

BSY 98

DE VALK
YACHT BROKERS

BROKERAGE | CHARTER | BERTHS | FINANCE | INSURANCE | YACHT MANAGEMENT

BSY 98

KOMMENTARE DES MAKLERS

Black Sea Yachts BSY 98: The Ultimate Expedition Yacht Presenting the BSY 98, a 2016 Super Expedition class yacht in as-new condition. With only one private owner and 700 engine hours, she is built for serious cruising. Her robust aluminum hull and advanced Schottel azimuthing propulsion offer an incredible 5,000 nm range. The interior features a vast 65 m² central salon and accommodates guests in two master and six guest cabins. Highlights include Naiad stabilizers, a silent inverter power system, and a Castoldi jet tender. A true turn-key explorer located in Turkey.

Reinier van der Wolf

TECHNISCHE DATEN

Maße	29.16 x 7.10 x 2.72 (m)	**Werft**	Shipyard Black Sea Yachts LCC - Mykolaiv
Baujahr	2016	**Kabinen**	9
Material	Aluminium	**Kojen**	16
Motor(en)	2 x MAN D2842 diesel	**PS/kW**	2 x 800.00 (PS), 588.80 (kW)
Angebotspreis	€ 4.000.000 (MwSt. Nicht bezahlt)	**Liegeplatz**	contact Monnickendam

KONTAKT

Verkaufsbüro	De Valk Monnickendam B.V.	**Telefon**	+31 (0)299 65 63 50
Adresse	Hoogedijk 6	**E-Mail**	monnickendam@devalk.nl
	1145 PM Katwoude		
	NL		

HAFTUNGSAUSSCHLUSS

Diese Angaben erfolgen nach bestem Wissen, können jedoch nicht garantiert werden.

BSY 98

ALLGEMEIN

Modell	BSY 98
Typ	Motoryacht
Rumpflänge (m)	29,16
Breite (m)	7,10
Tiefgang (m)	2,72
Baujahr	2016
Werft	Shipyard Black Sea Yachts LCC - Mykolaiv
Land	Ukraine
Gewicht (t)	125,31
CE Norm	A
Rumpfmaterial	Aluminium
Rumpffarbe	Weiß
Haut-dicke Rumpf (mm)	4 - 12 mm
Isolation	Floating floors-basalt mats, Bellotti anti-vibration panels
Flybridge	ja
Treibstoftank (Liter)	23000
Treibstoftank 2 (Liter)	Two add.ballast tanks: 10000 l (can be filled with fuel or water
Trinkwassertank (Liter)	4000
Aussen Steuerung	For convenient mooring: remote control panel in stern.
Radsteuerung auf Flybridge	ja
Weitere Info	ja
Weitere Info	ja

UNTERKUNFT

Kabinen	9
Kojen	16
Salon	ja
Klima Anlage	ja
Speisezimmer	ja
Kombüse	ja

Eignerkabine	2 x master cabin (All cabins individual bathrooms and shower)
Gästekabine 1	6 x guest cabins (All cabins individual bathrooms and showers
Gästekabine 2	1x captain's cabin
Tender garage	ja

MASCHINEN

Motoranzahl	2
Marke	MAN
Typ	D2842
PS	800
kW	588.80
Kraftstoffart	Diesel
Installiert im Jahr	2016
Höchstgeschwindigkeit (Kn)	12
Marschgeschwindigkeit (Kn)	10
Reichweite (nm)	5000
Motorstunden	700
Antrieb	Ruderpropeller
Bugschraube	Side-Power
Generator	Whisper
Betriebstunden Generator	500
Stabilisatoren	Sway stabilizers - "Naiad Dynamic", model - "360".
Weitere Info	ja
Weitere Info	ja

NAVIGATION

Kamera	ja

AUSRÜSTUNG

Beiboot	Tender Castoldi Tender 17 (9 passengers, max speed 34 knots).


DE VALK
YACHT BROKERS

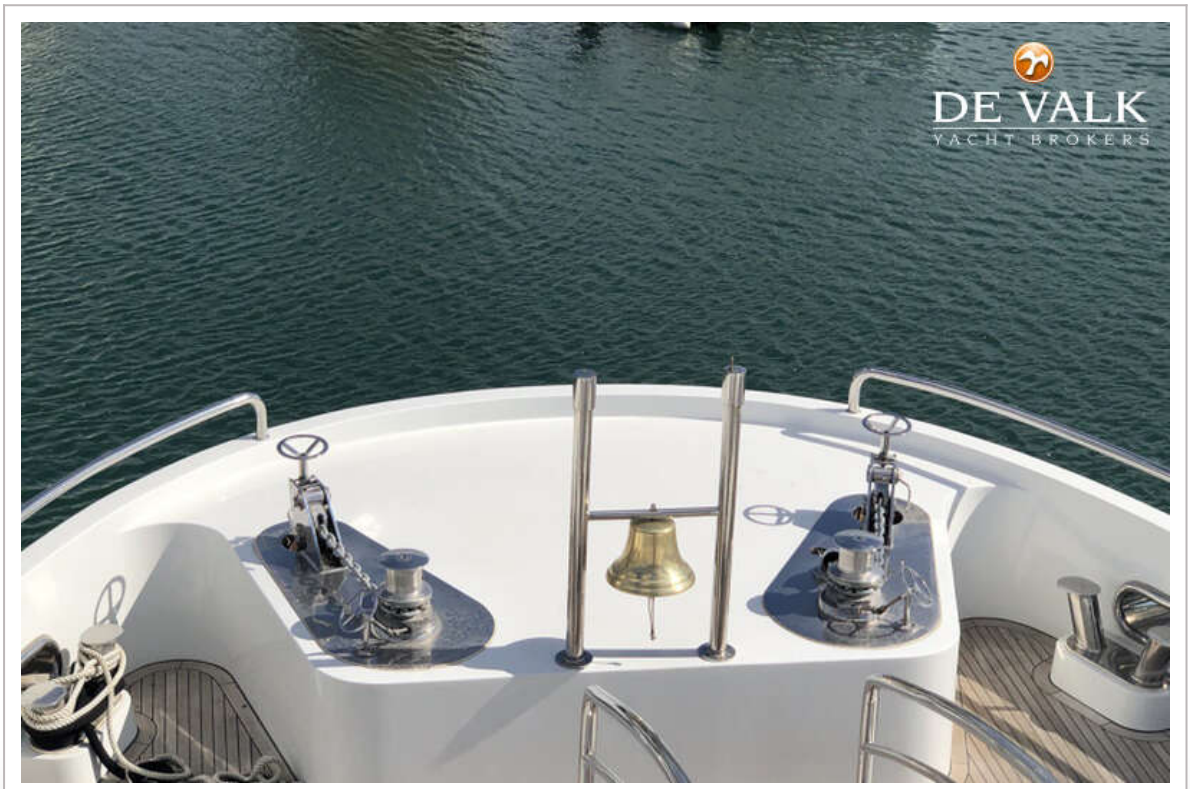
DE VALK
YACHT BROKERS


DE VALK
YACHT BROKERS

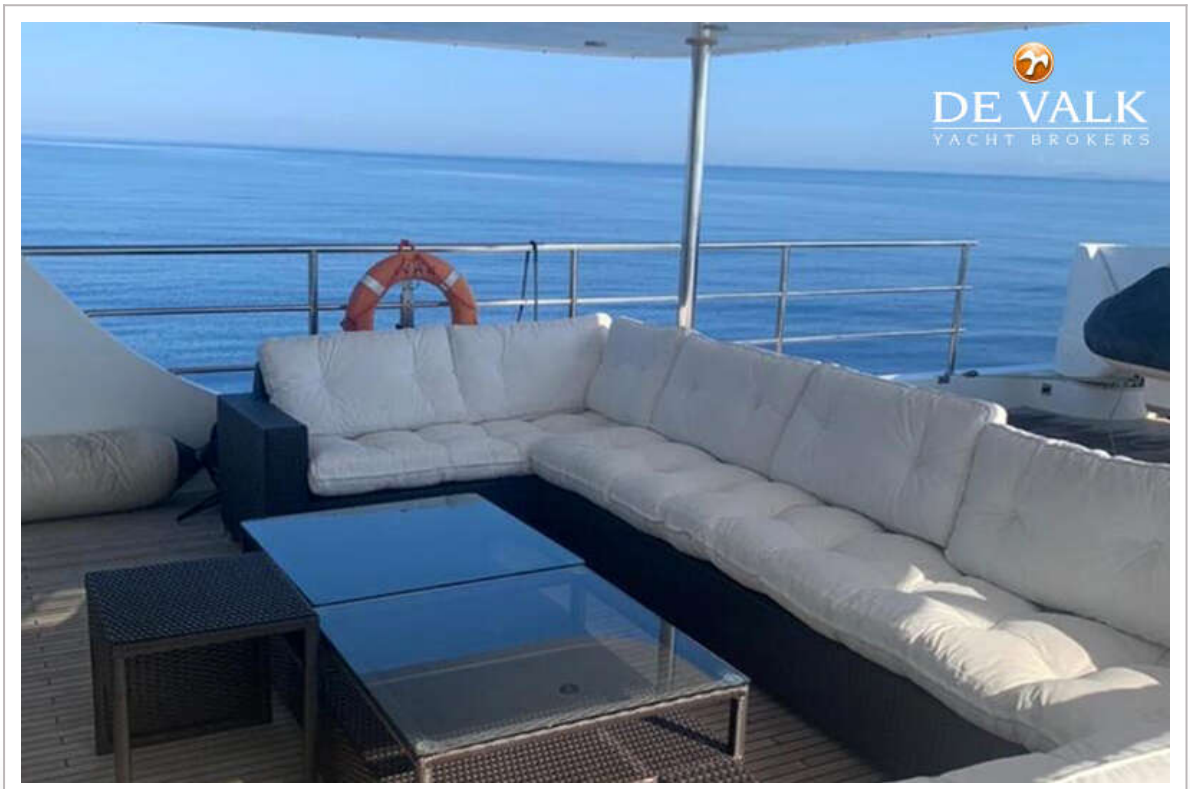
DE VALK
YACHT BROKERS


IVAR t/t

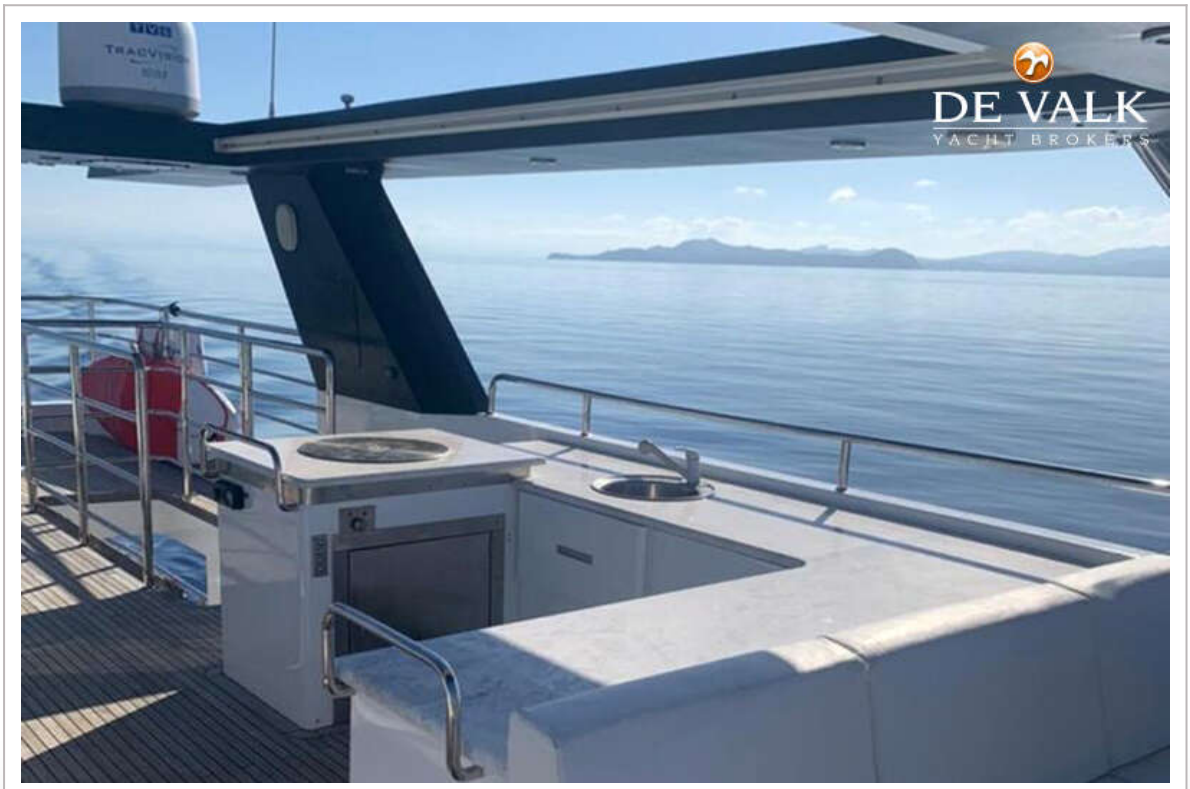
DE VALK
YACHT BROKERS


DE VALK
YACHT BROKERS

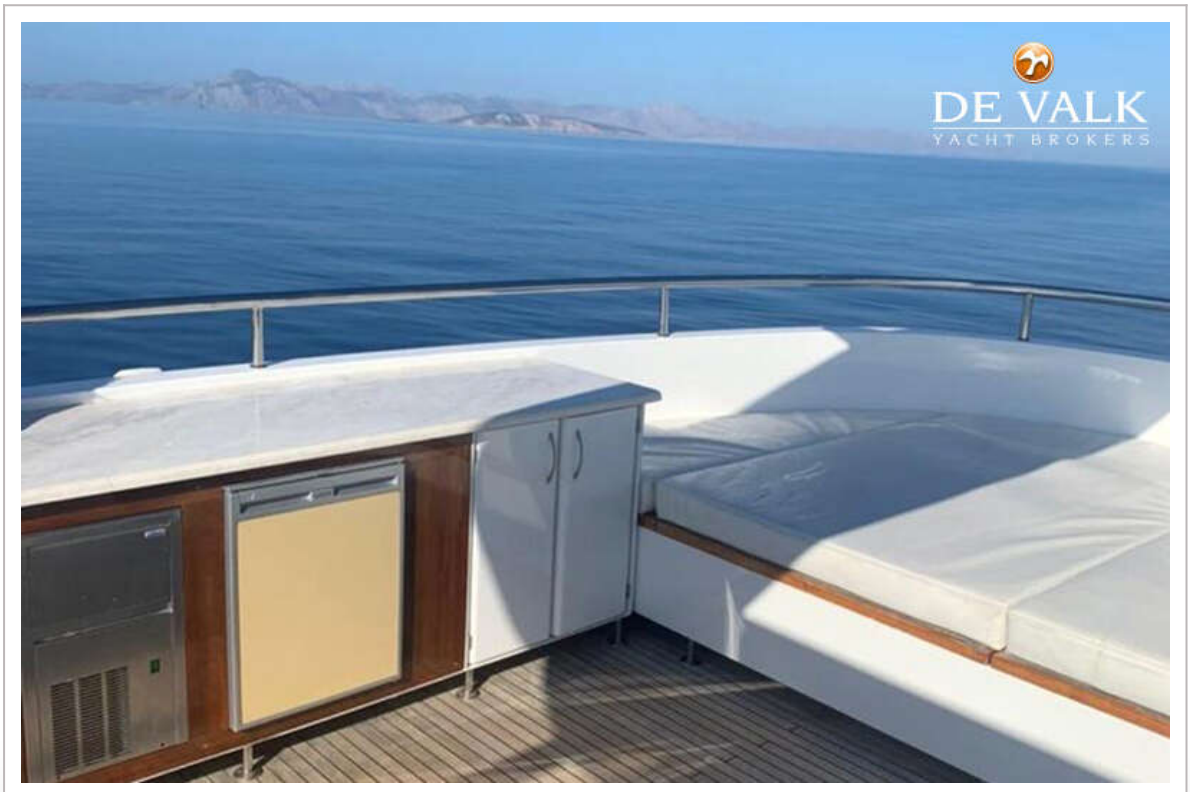
DE VALK
YACHT BROKERS




700 TON
DE VALK


DE VALK
YACHT BROKERS


DE VALK
YACHT BROKERS


DE VALK
YACHT BROKERS


DE VALK
YACHT BROKERS


DE VALK
YACHT BROKERS


DE VALK
YACHT BROKERS


DE VALK
YACHT BROKERS

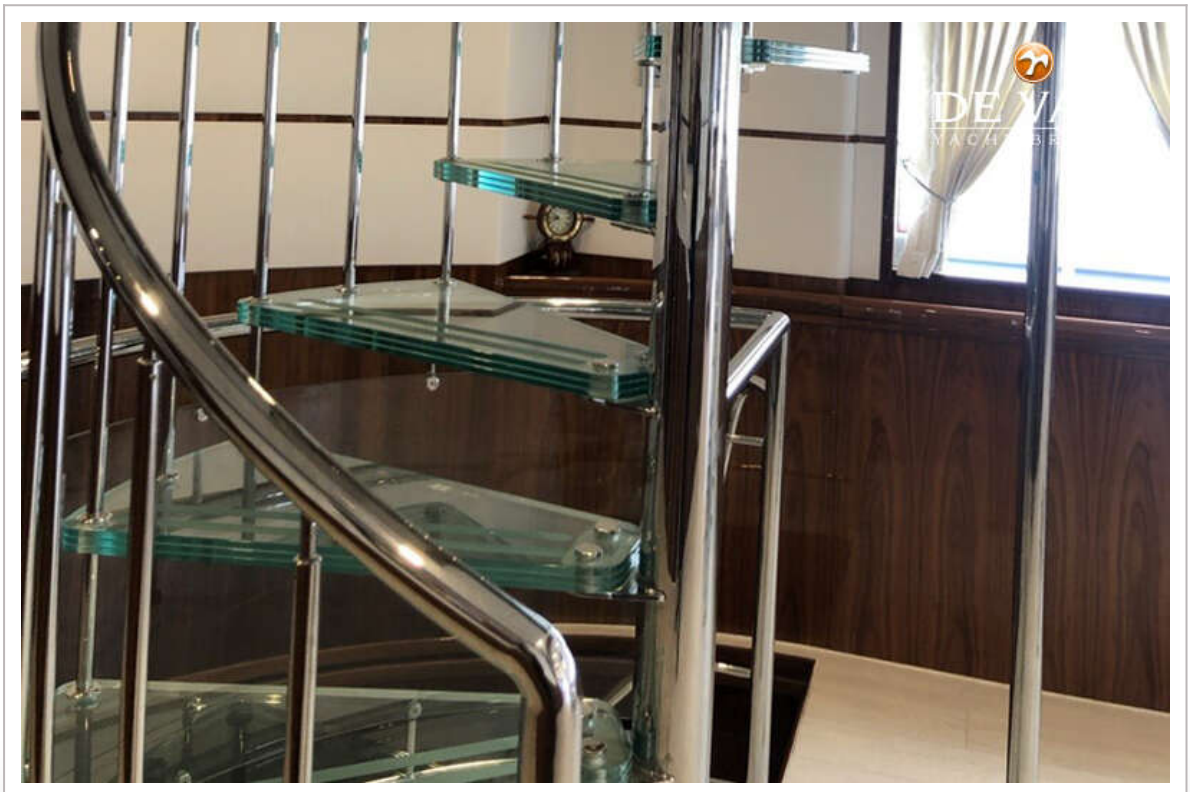

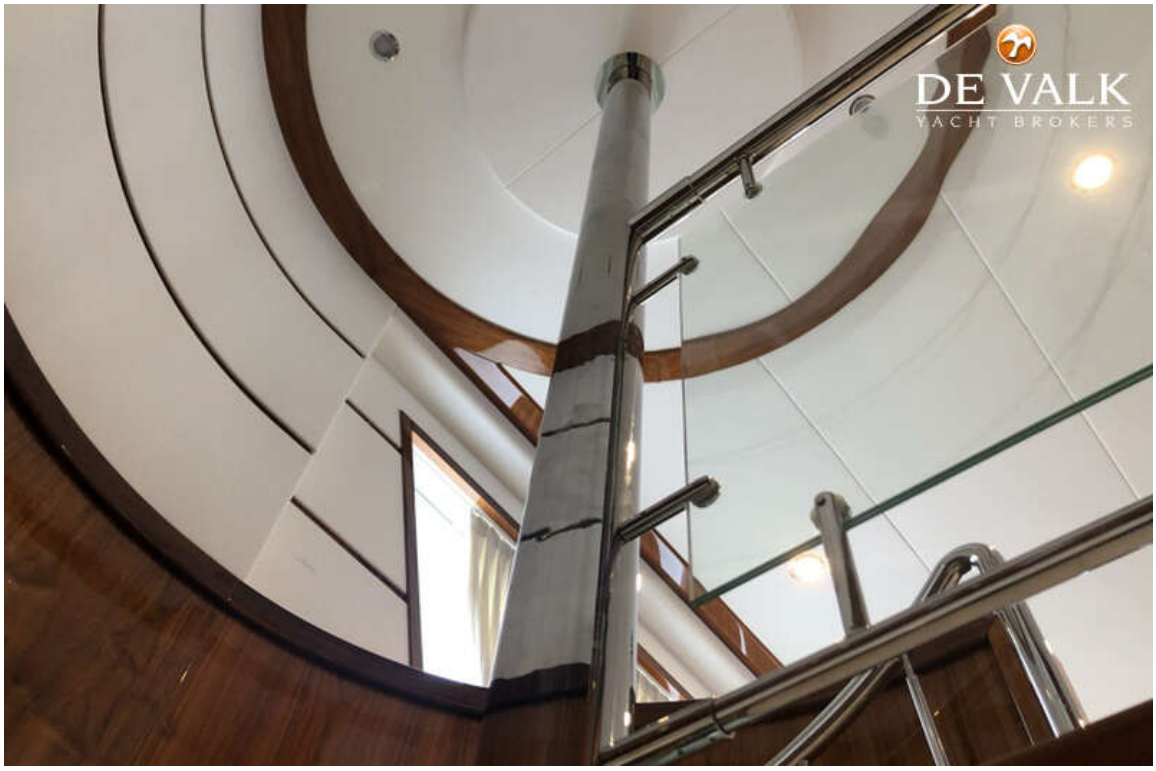
DE VALK
YACHT BROKERS

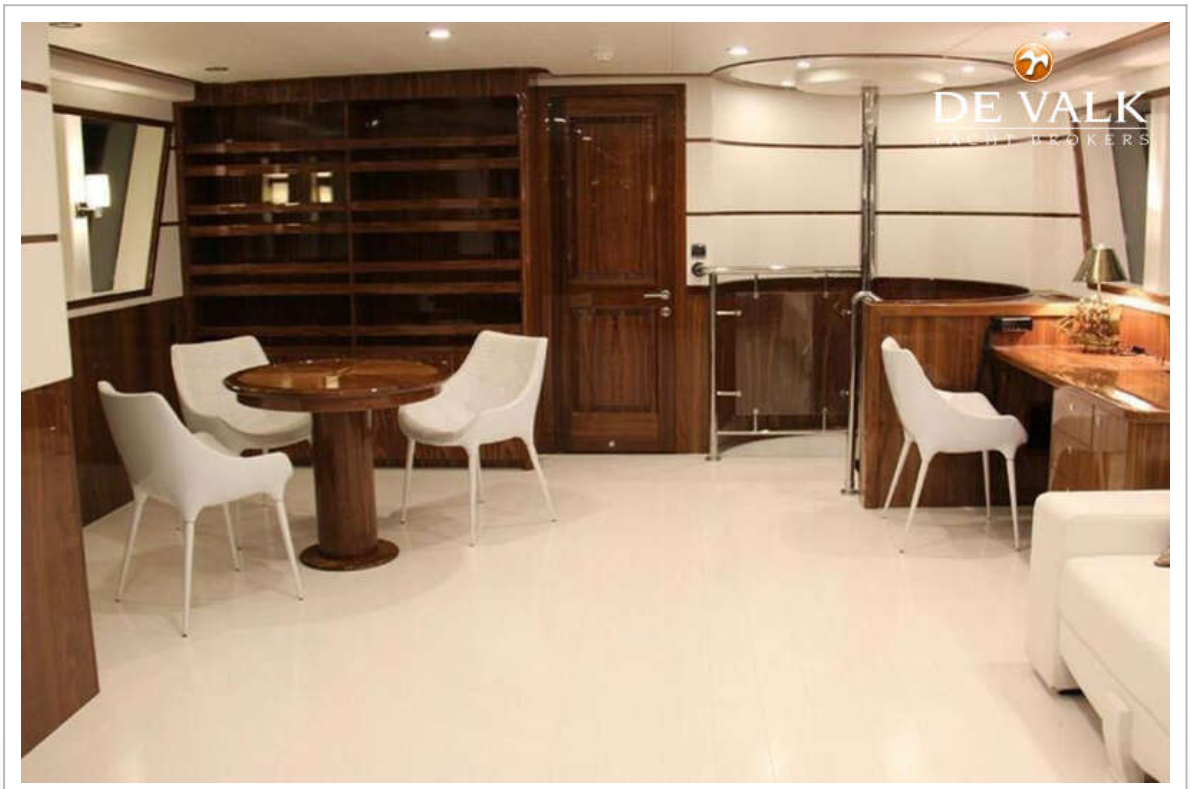
DE VALK


DE VALK
YACHT BROKERS

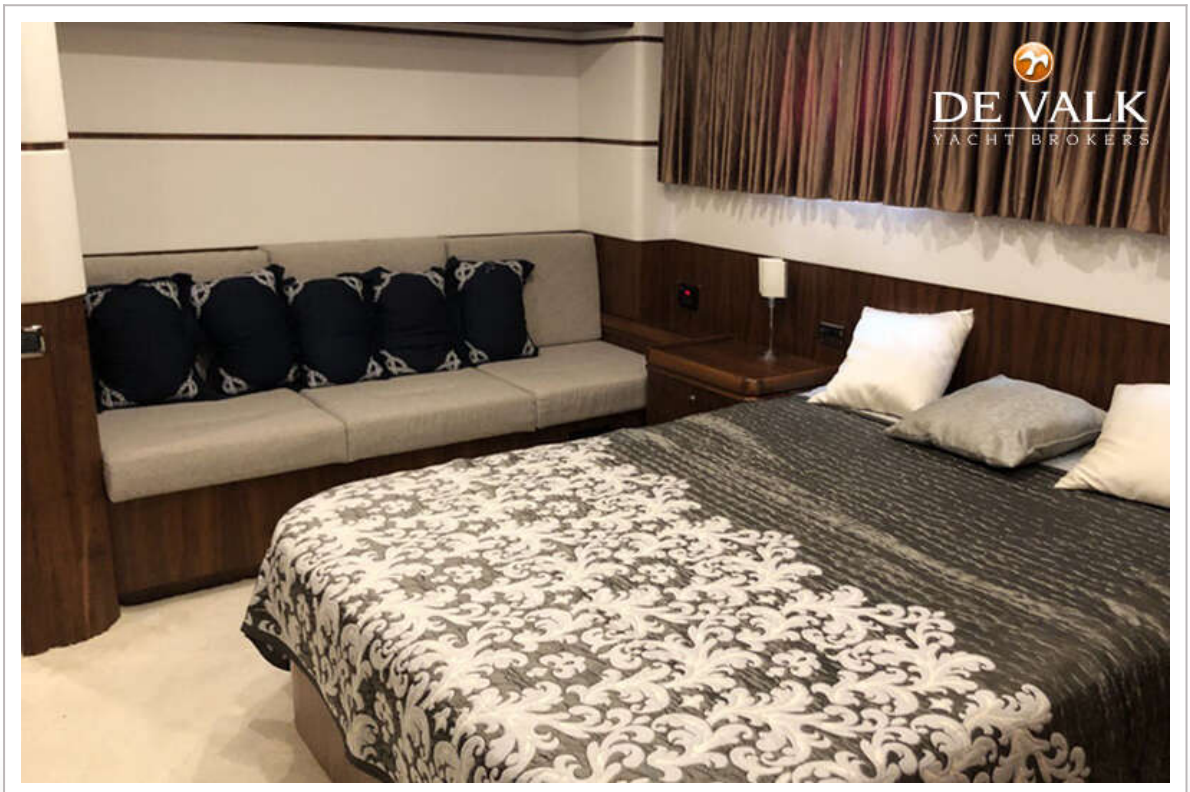
DE VALK
YACHT BROKERS

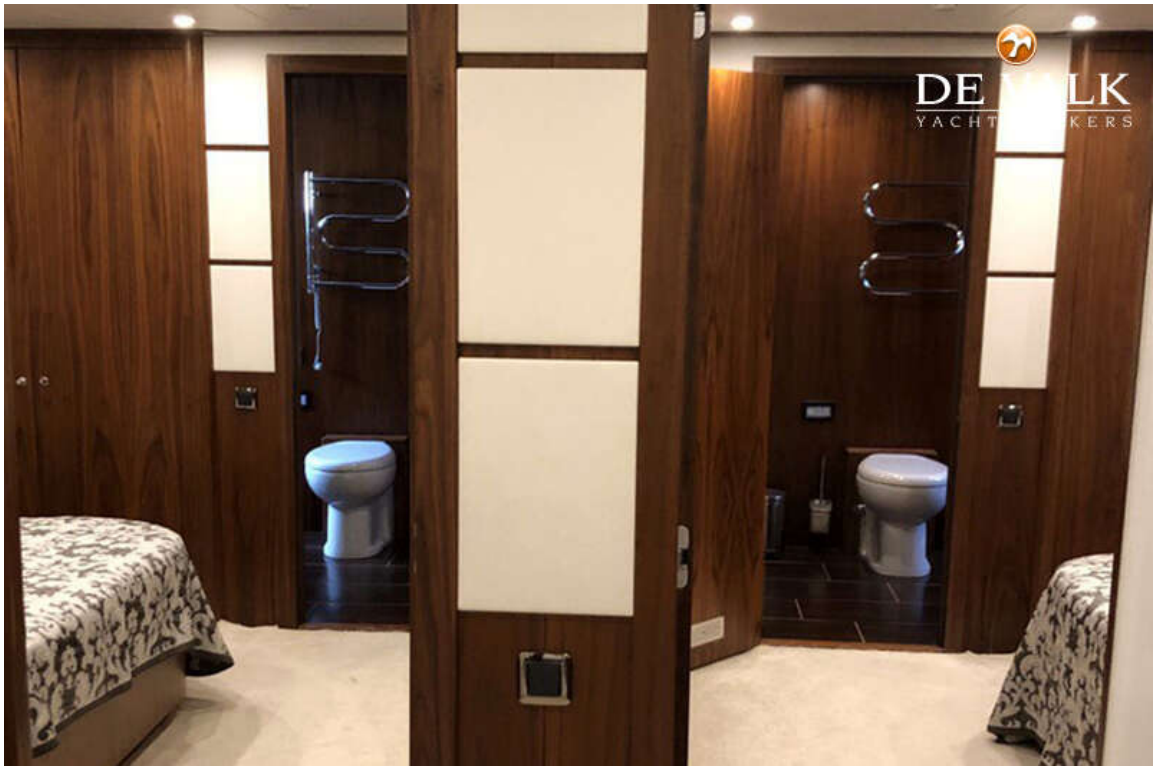

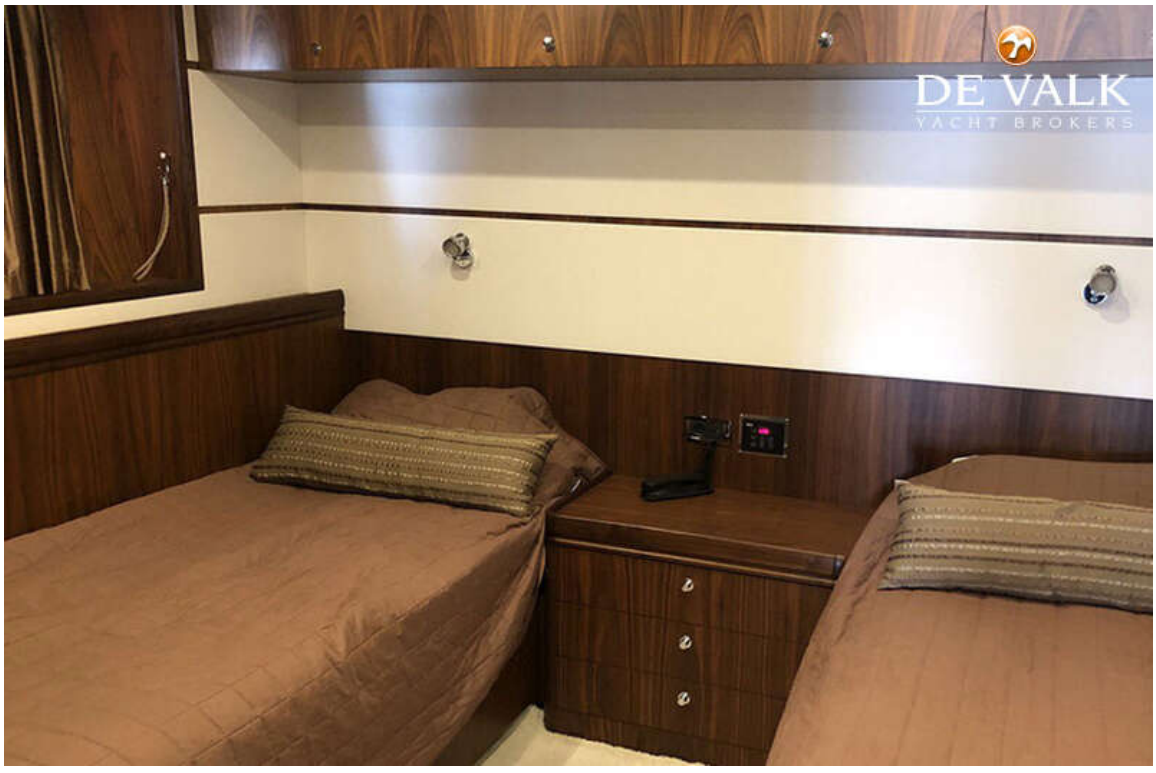
DE VALK
YACHT BROKERS

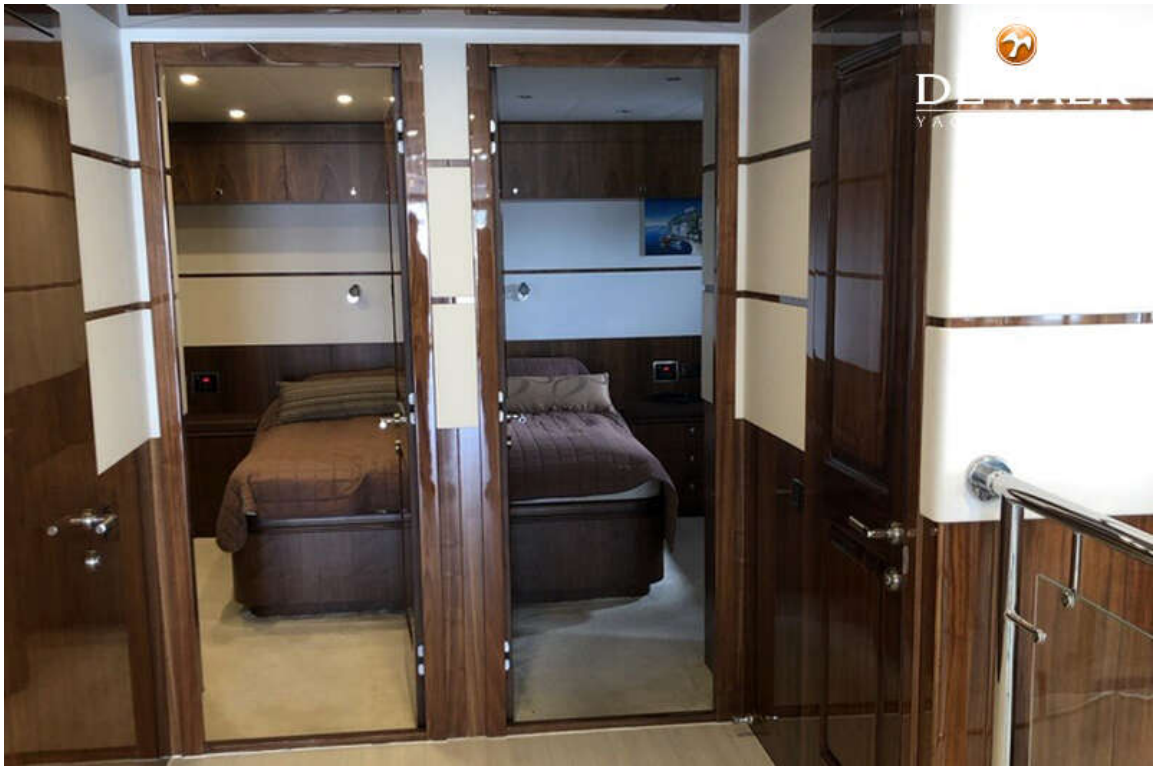

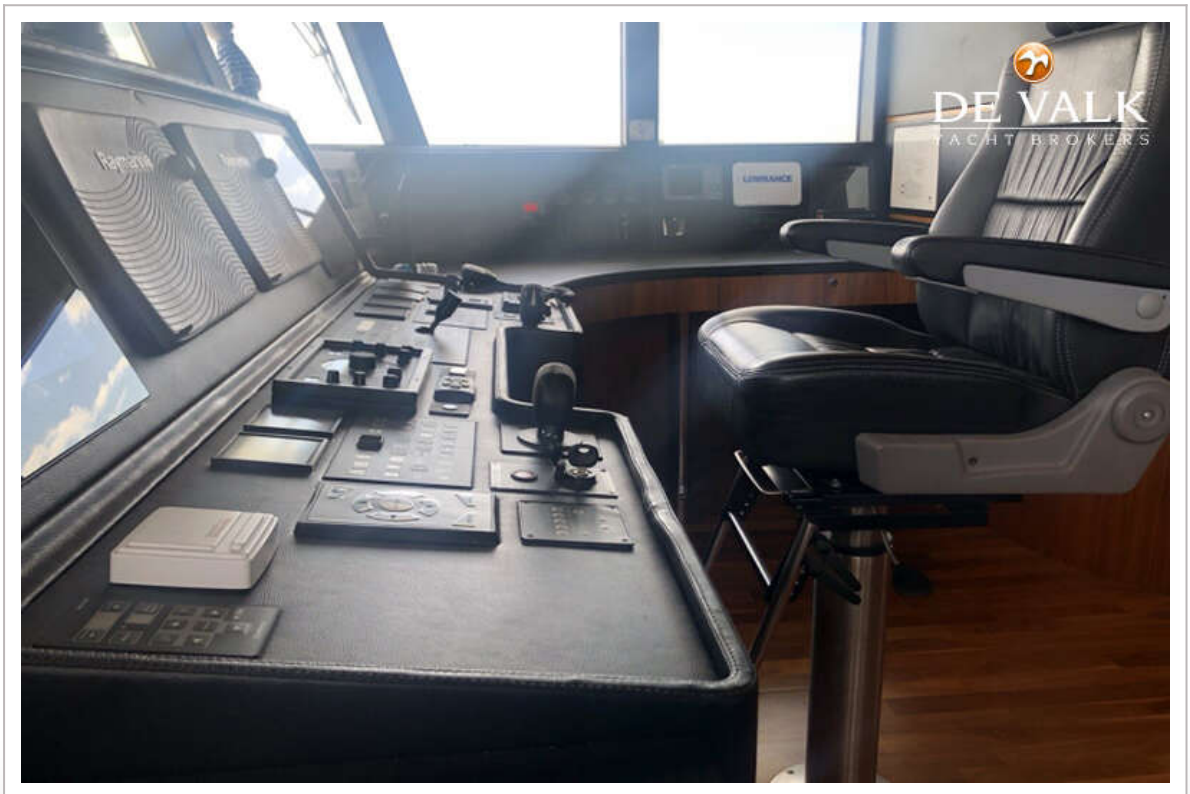
DE VALK
YACHT BROKERS


Raymarine
Raymarine
DE VALK
YACHT BROKERS


DE VALK
YACHT BROKERS


DE VALK
YACHT BROKERS

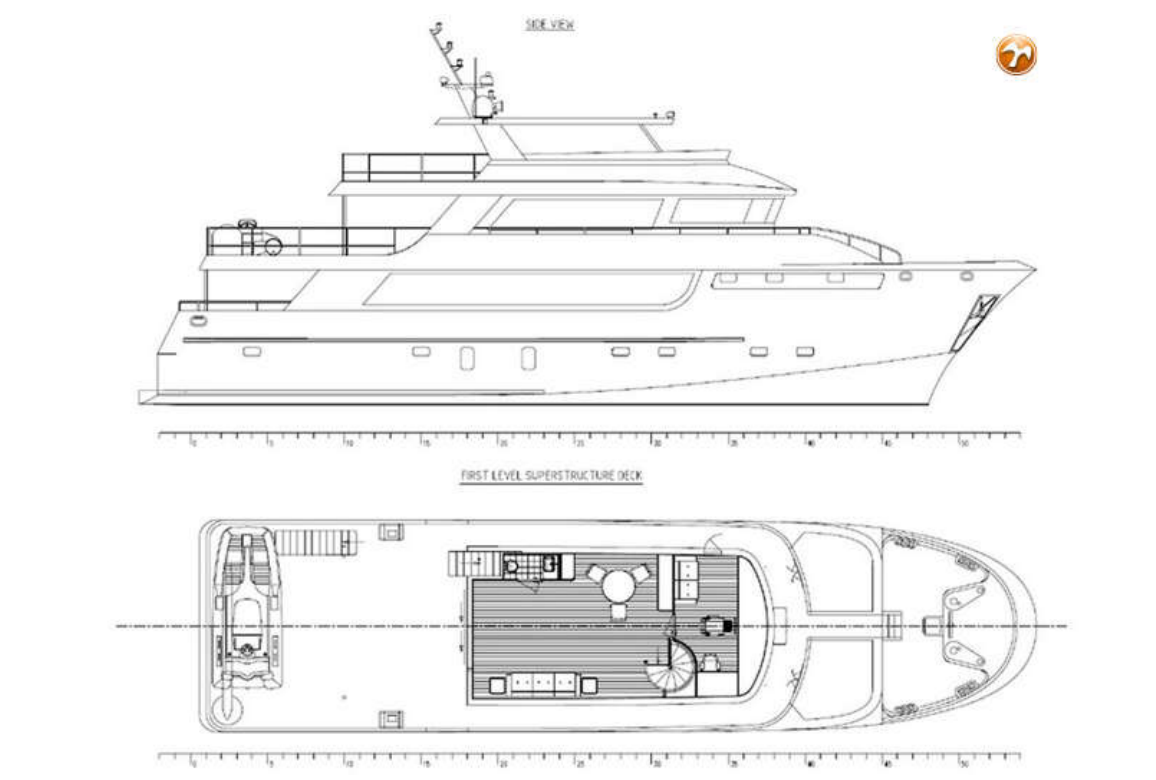
SIDE VIEW
FIRST LEVEL SUPERSTRUCTURE DECK

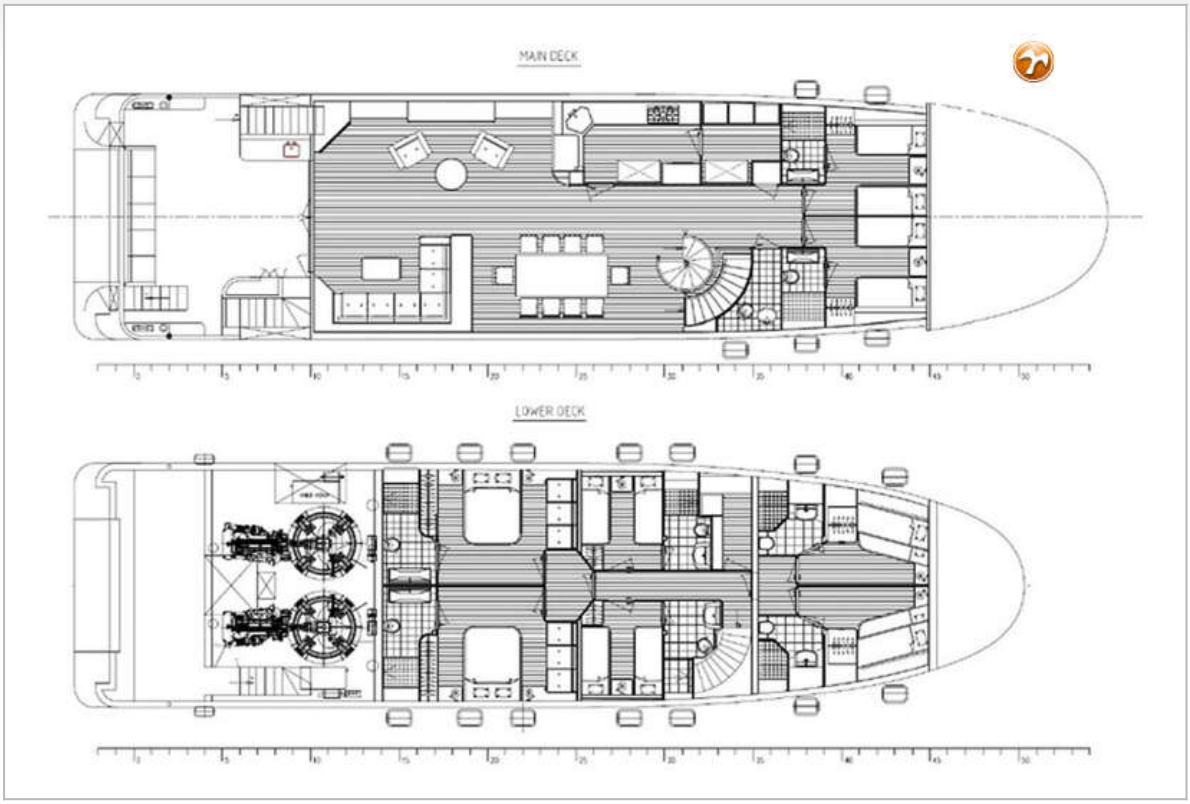
MAIN DECK
LOWER DECK