


# CUSTOM WOOD BUILD GAFF RIGGED SCHOONER

DE VALK
YACHT BROKERS

BROKERAGE | CHARTER | BERTHS | FINANCE | INSURANCE | YACHT MANAGEMENT

# CUSTOM WOOD BUILD GAFF RIGGED SCHOONER

## KOMMENTARE DES MAKLERS

Four Friends is the boat you take when the job is the story. A 20-metre gaff schooner, built in Chengal in 1998, she has already carried BBC, Discovery and Survivor. The classroom is in the deckhouse, bronze windows from the SS Kuala looking out, ready for the next crew that wants to teach, film or simply go. Thirteen berths, a New Zealand flag, and Batam under her keel. She is not a marina ornament. She is a working ship with another voyage in her, and she is ready for the person who knows what to do with that.

*Jeroen Kool*

## TECHNISCHE DATEN

| | | | |
|---|---|---|---|
| **Maße** | 20.00 x 5.00 x 2.00 (m) | **Werft** | Kuala Trengganu, Malaysia |
| **Baujahr** | 1998 | **Kabinen** | 3 |
| **Material** | Holz | **Kojen** | 13 |
| **Motor(en)** | 2 x Ford Lehman 2715E diesel | **PS/kW** | 2 x 125.00 (PS), 92.00 (kW) |
| **Angebotspreis** | $ 195.000 (MwSt. ) | **Liegeplatz** | Singapore |

## KONTAKT

| | | | |
|---|---|---|---|
| **Verkaufsbüro** | De Valk Asia | **Telefon** | +60 11 140 780 55 |
| **Adresse** | | **E-Mail** | asia@devalk.nl |
| | AS | | |

## HAFTUNGSAUSSCHLUSS

Diese Angaben erfolgen nach bestem Wissen, können jedoch nicht garantiert werden.

# CUSTOM WOOD BUILD GAFF RIGGED SCHOONER

## ALLGEMEIN

| | |
|---|---|
| **Modell** | CUSTOM WOOD BUILD GAFF RIGGED SCHOONER |
| **Typ** | Segelyacht |
| **Rumpflänge (m)** | 20,00 |
| **Wasserlinienlänge (m)** | 17,70 |
| **Breite (m)** | 5,00 |
| **Tiefgang (m)** | 2,00 |
| **Stehhöhe (m)** | 1,90 |
| **Baujahr** | 1998 |
| **Werft** | Kuala Trengganu, Malaysia |
| **Land** | Malaysia |
| **Entwerfer** | Custom (Malaysian built) |
| **Gewicht (t)** | 32 |
| **Rumpfmaterial** | Holz |

## UNTERKUNFT

| | |
|---|---|
| **Kabinen** | 3 |
| **Kojen** | 13 |

## MASCHINEN

| | |
|---|---|
| **Motoranzahl** | 2 |
| **Marke** | Ford Lehman |
| **Typ** | 2715E |
| **PS** | 125 |
| **kW** | 92 |
| **Kraftstoffart** | Diesel |
| **Installiert im Jahr** | 1998 |
| **Antrieb** | Schraubenwelle |


DE VALK
YACHT BROKERS




DE VALK
YACHT BROKERS


DE VALK
YACHT BROKERS


DE VALK
YACHT BROKERS


DE VALK



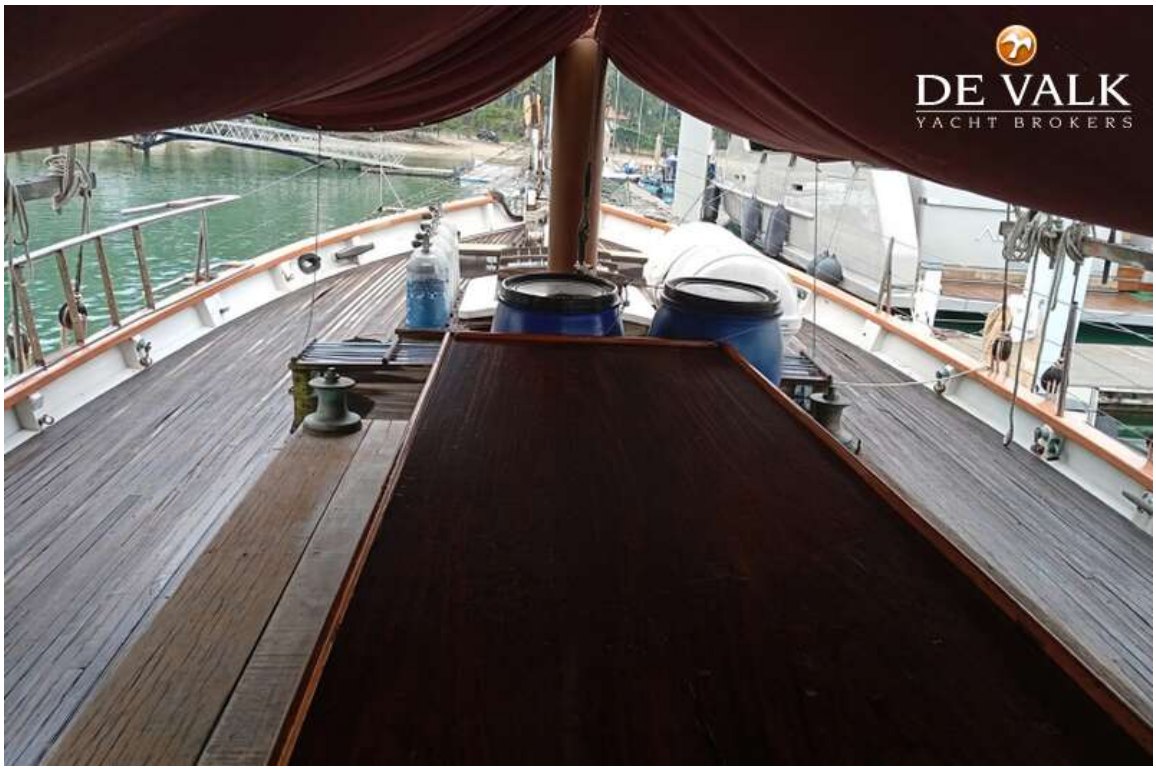
DE VALK
YACHT BROKERS


DE VALK
YACHT BROKERS


DE VALK
YACHT BROKERS
02/12/2014 00:33


DE VALK
YACHT BROKERS


DE VALK
YACHT BROKERS


DE VALK
YACHT BROKERS


DE VALK
YACHT BROKERS


DE VALK
YACHT BROKERS


DE VALK




DE VALK
YACHT BROKERS


DE VALK
YACHT BROKERS


DE VALK
YACHT BROKERS


DE VALK
YACHT BROKERS


DE VALK
YACHT BROKERS

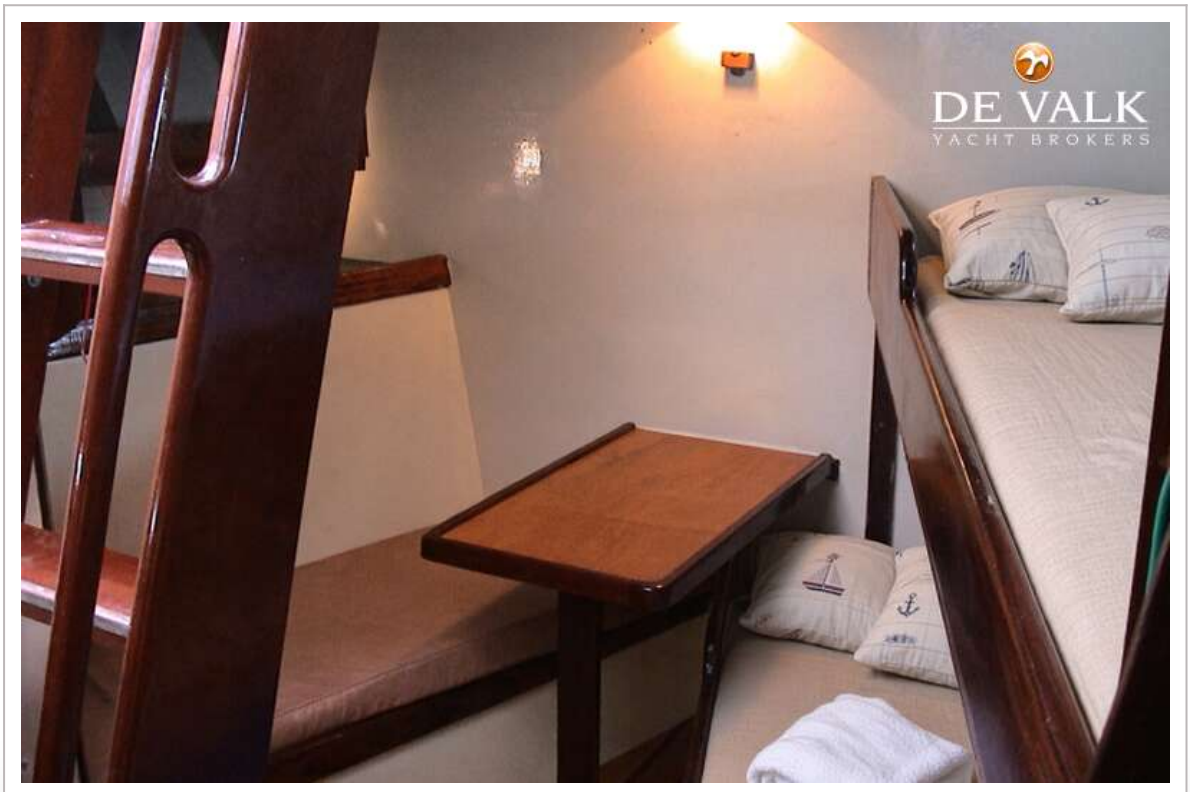
DE VALK
YACHT BROKERS


DE VALK
YACHT BROKERS

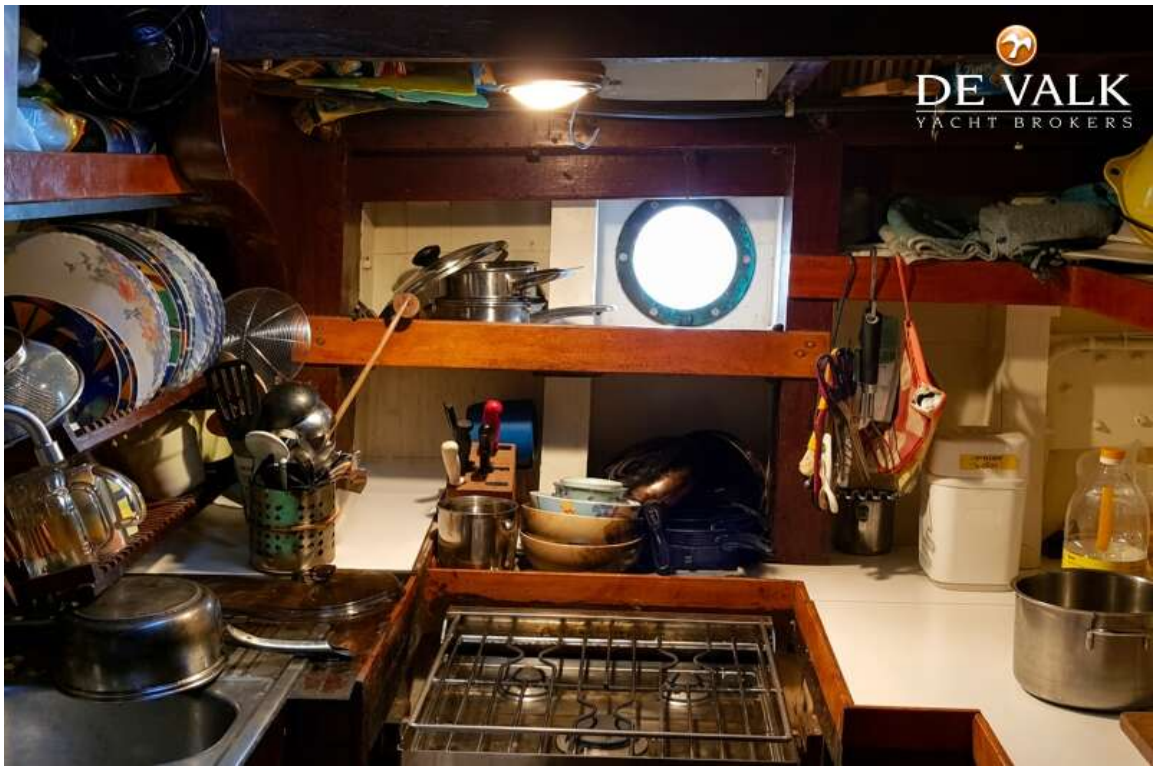
DE VALK
YACHT BROKERS


DE VALK
YACHT BROKERS