

EXPEDITION YACHT 31 M

DE VALK
YACHT BROKERS

BROKERAGE | CHARTER | BERTHS | FINANCE | INSURANCE | YACHT MANAGEMENT

EXPEDITION YACHT 31 M

KOMMENTARE DES MAKLERS

Originally built as a North Sea trawler, TOGO was converted into a Lloyd's safety vessel in the 1980s, than into a yacht with an extensive refit in 2012, and finally upgraded to an expedition yacht in 2018. Togo accommodates 10 guests in 5 cabins with large private bathrooms, and 2 guests in smaller single cabins with shared bathroom. The vessel has a well-appointed galley and mess room, an elegant and comfortable mahogany paneled salon, with bar and kitchenette. Her deck areas are spacious with semi enclosed decks on the sides, and equipped with much auxiliary equipment.

Per Engdahl

TECHNISCHE DATEN

Maße	31.00 x 7.00 x 4.00 (m)	**Werft**	Dunston Shipyard
Baujahr	1965	**Kabinen**	7
Material	Stahl	**Kojen**	12
Motor(en)	1 x Lister Blackstone EVS8MGR diesel	**PS/kW**	480.00 (PS), 353.28 (kW)
Angebotspreis	€ 390.000 (MwSt.)	**Liegeplatz**	contact sales office

KONTAKT

Verkaufsbüro	De Valk Sweden	**Telefon**	+46 72 358 50 74
Adresse		**E-Mail**	sweden@devalk.nl
	385 98 Bergkvara		
	SE		

HAFTUNGSAUSSCHLUSS

Diese Angaben erfolgen nach bestem Wissen, können jedoch nicht garantiert werden.

EXPEDITION YACHT 31 M

ALLGEMEIN

Modell	EXPEDITION YACHT 31 M
Typ	Motoryacht
Rumpflänge (m)	31,00
Breite (m)	7,00
Tiefgang (m)	4,00
Baujahr	1965
Werft	Dunston Shipyard
Land	Niederlande
Gewicht (t)	187
CE Norm	A
Rumpfmaterial	Stahl
Rumpffarbe	Rot
Material Aufbauten	Stahl
Deckmaterial	Stahl
Treibstoftank (Liter)	26000
Trinkwassertank (Liter)	15000
Innerhalb Steuerung	ja
Not-Pinne	ja

UNTERKUNFT

Kabinen	7
Kojen	12
Einteilung	5 Double cabins with own head. 2 Single cabins with share head.
Salon	Comfortable mahogany paneled salon, with bar and kitchenette.
Speisezimmer	Well-appointed galley and mess room
Kombüse	Well-appointed galley and mess room.
Kuhlschrank	ja
Gefrier Truhe	ja
Warmwasser System	ja
Wasserdruk System	ja

MASCHINEN

Motoranzahl	1
Marke	Lister Blackstone
Typ	EVS8MGR
PS	480
kW	353.28
Kraftstoffart	Diesel
Marschgeschwindigkeit (Kn)	9
Reichweite (nm)	5000
Generator	Duetz GBL
Generator 2	B) NorPro 60kW c) Iveco

NAVIGATION

UKW	Set 2 Sailor RT 144 C
Portabel UKW	ja
Radar	2, Furuno 1936 24 V and Simrad R2009 24 V
GPS	ja
Navtex	ja
AIS Transceiver	MC MURDO / MT-1 VDU
Epirb	Satellite: GME MT403 FF Bat 07 2024
Navigation Beleuchtung	ja
Weitere Info	Satelite phone: Iridium AEG

AUSRÜSTUNG

Beiboot	Two MilPro F470 Zodiacs rated for 11 persons
Rettungsinsel	2 - 20 persons
Schwimvesten	20 pfd + 20 survival suits
Rettungsboje	2 Lifebuoys with line and light
Festmacher	ja
Weitere Info	Ask for safety and fire plan

Weitere Info	A sturdy vessel with elegant sheer. she sails..
Weitere Info	..with abundant intimacy from a bygone era of tramp steamers!


DE VALK
YACHT BROKERS


DE VALK
YACHT BROKERS


DE VALK
YACHT BROKERS

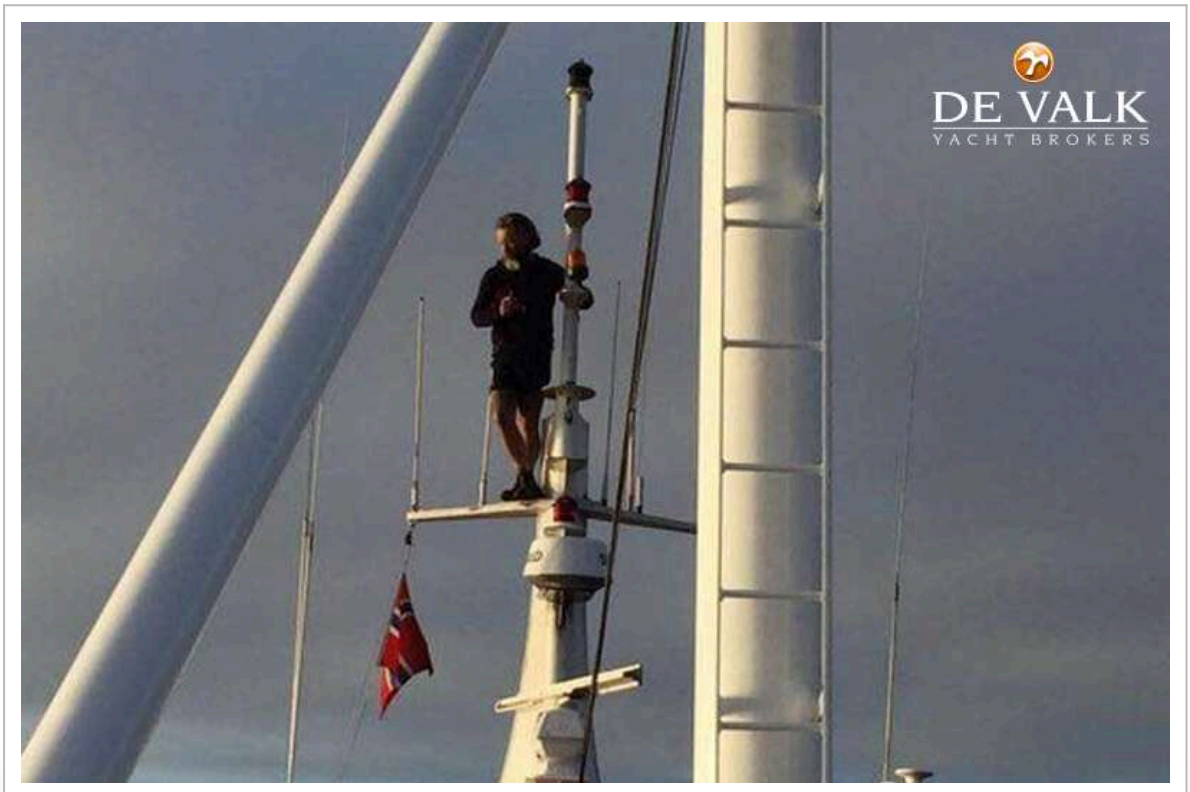
DE VALK
YACHT BROKERS

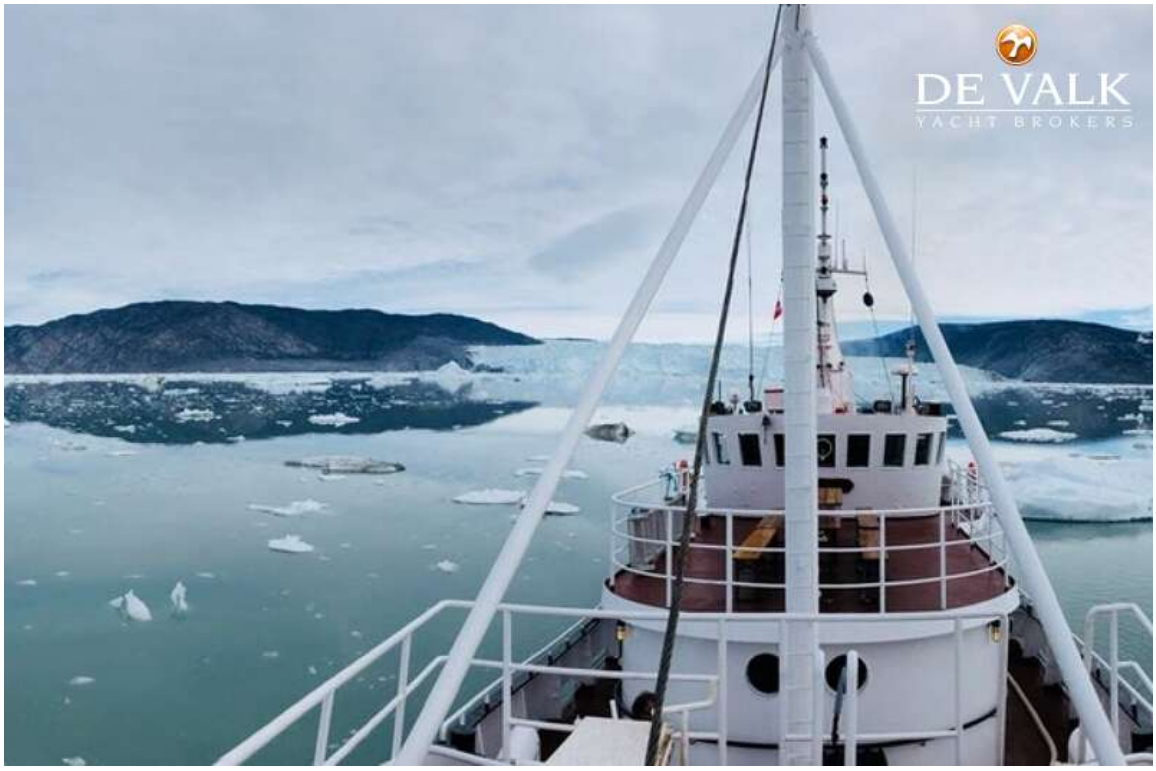
DE VALK
YACHT BROKERS


DE VALK
YACHT BROKERS


DE VALK
YACHT BROKERS


DE VALK
YACHT BROKERS

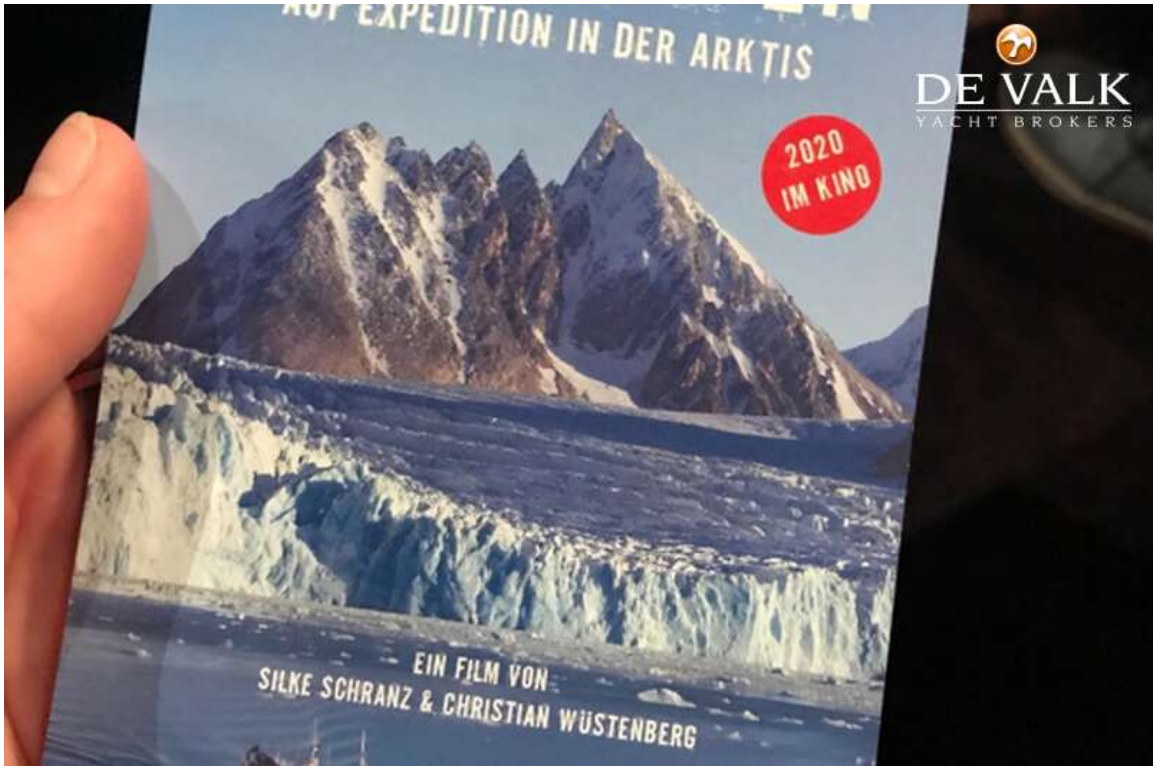
EXPEDITION IN DER ARKTIS
2020
IM KINO
DE VALK
YACHT BROKERS
EIN FILM VON
SILKE SCHRANZ & CHRISTIAN WÜSTENBERG


DE VALK
YACHT BROKERS


DE VALK
YACHT BROKERS

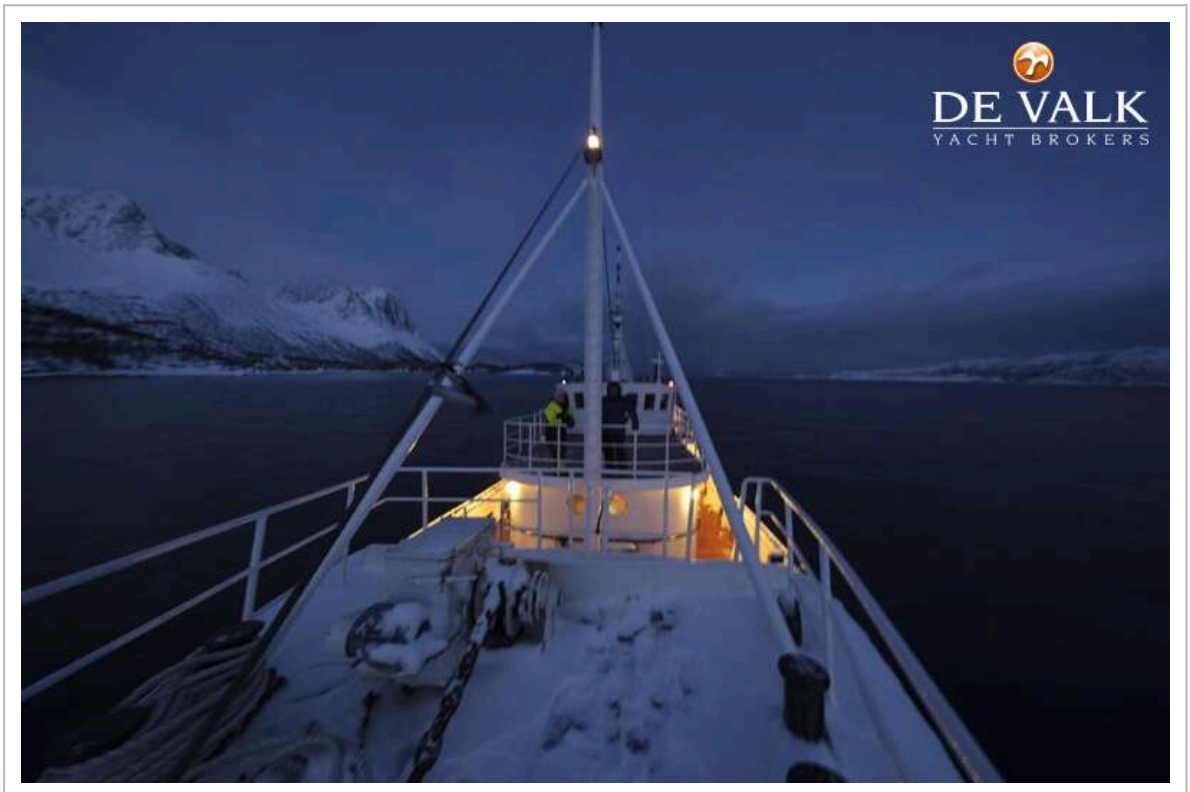
DE VALK
YACHT BROKERS


DE VALK
YACHT BROKERS


DE VALK

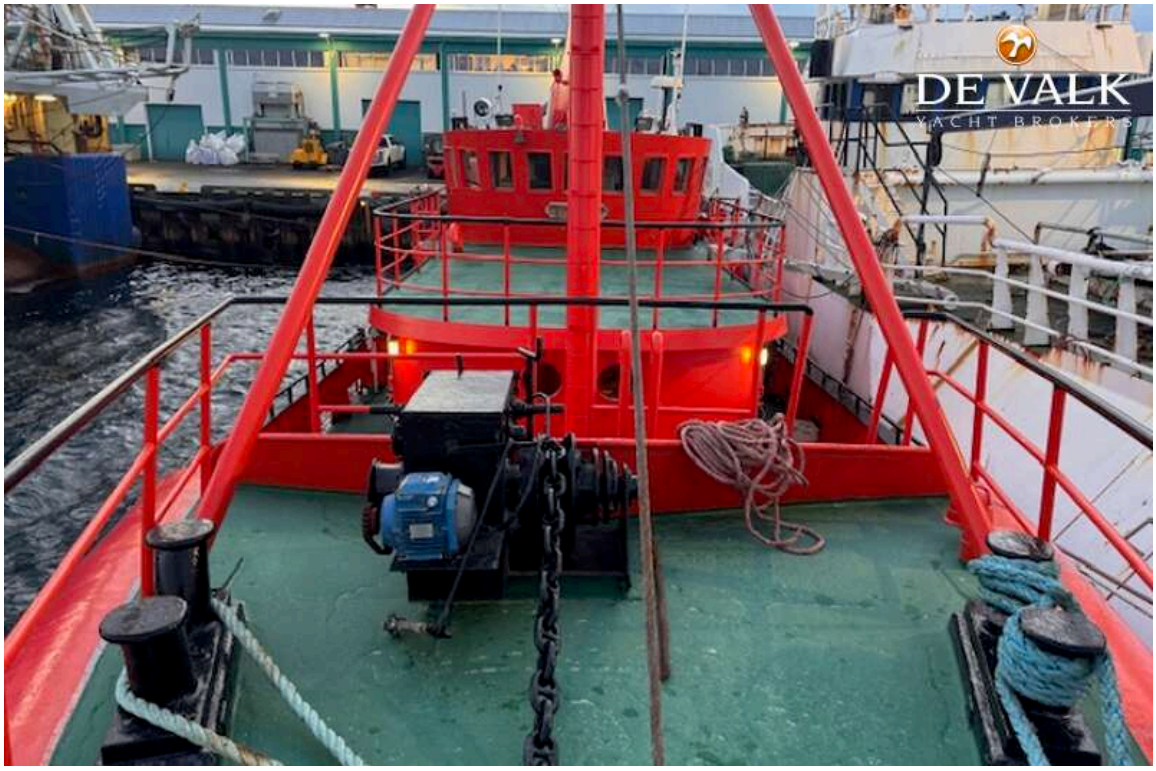
DE VALK
YACHT BROKERS


DE VALK
YACHT BROKERS


DE VALK
YACHT BROKERS

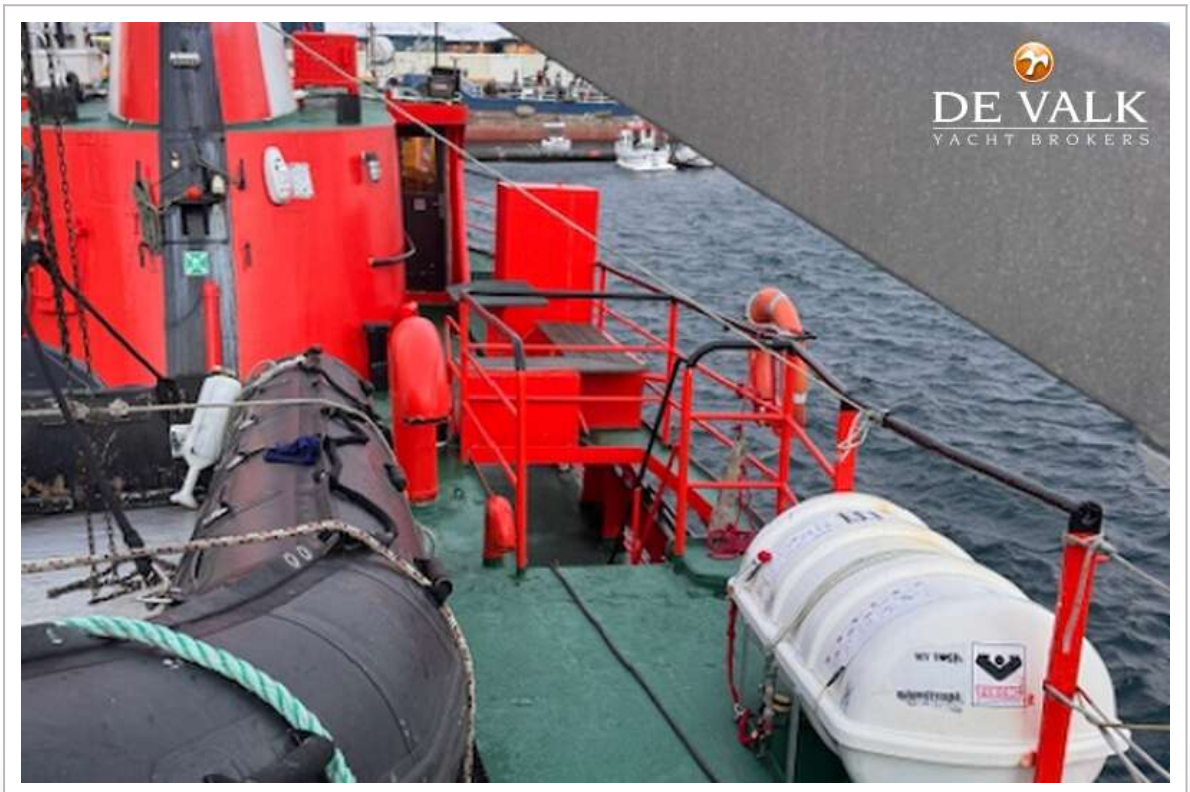
DE VALK
YACHT BROKERS

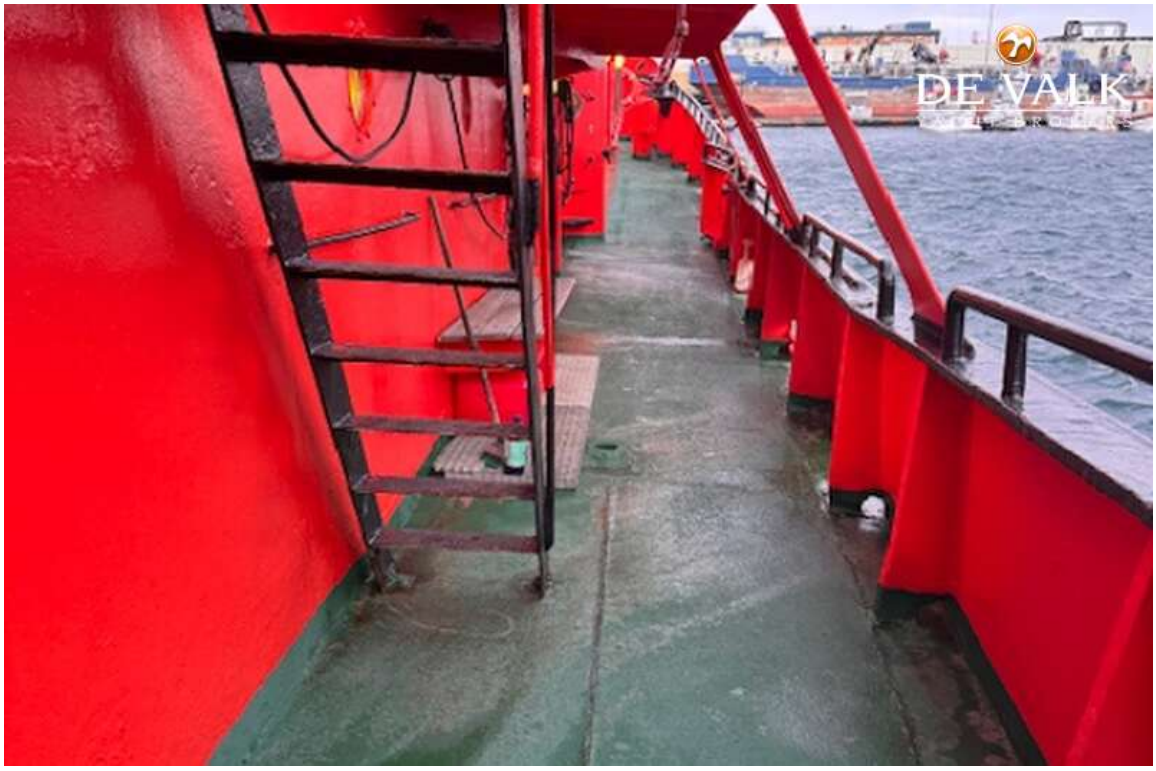
DE VALK


DE VALK
YACHT BROKERS

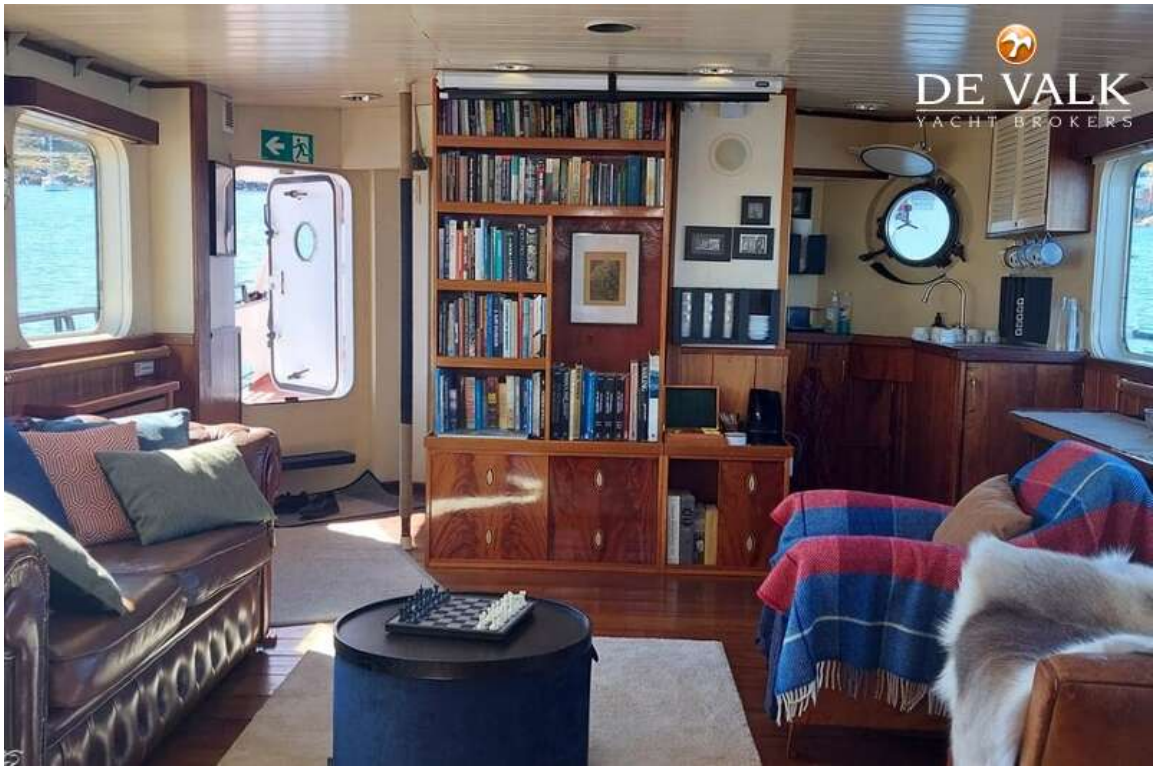
DE VALK
YACHT BROKERS

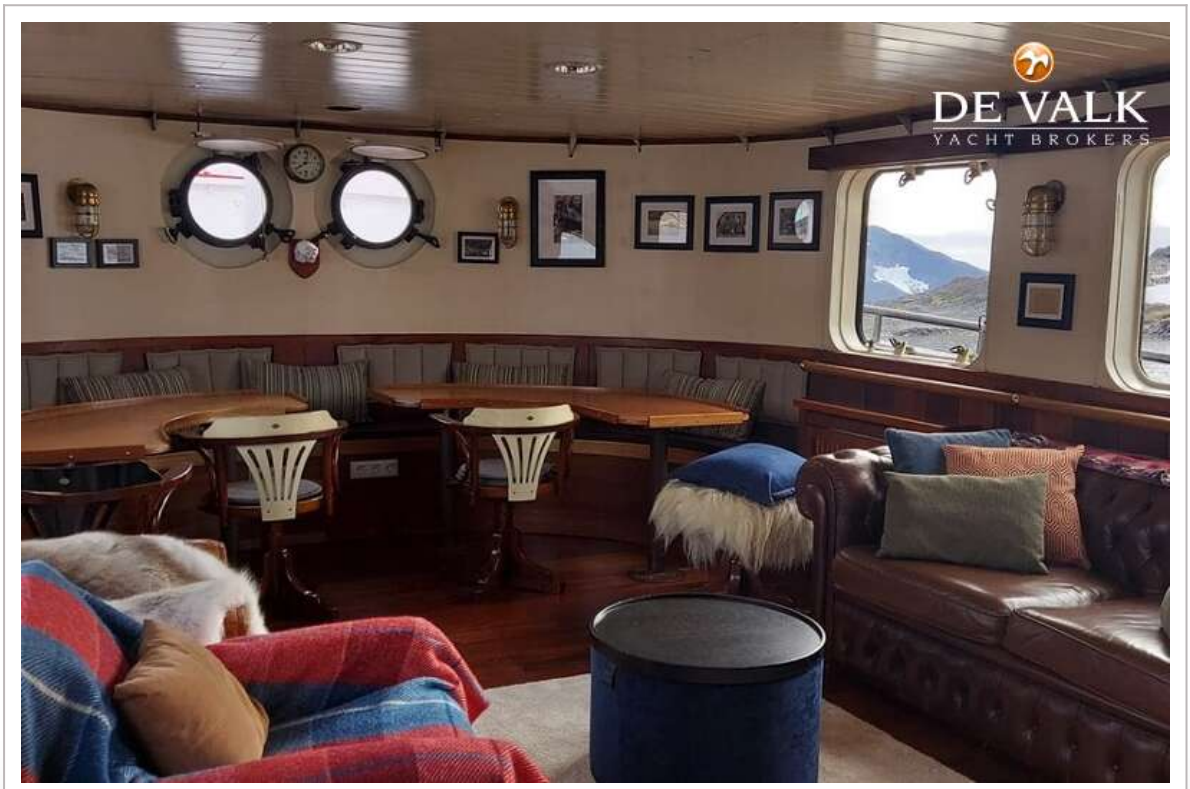
DE VALK
YACHT BROKERS

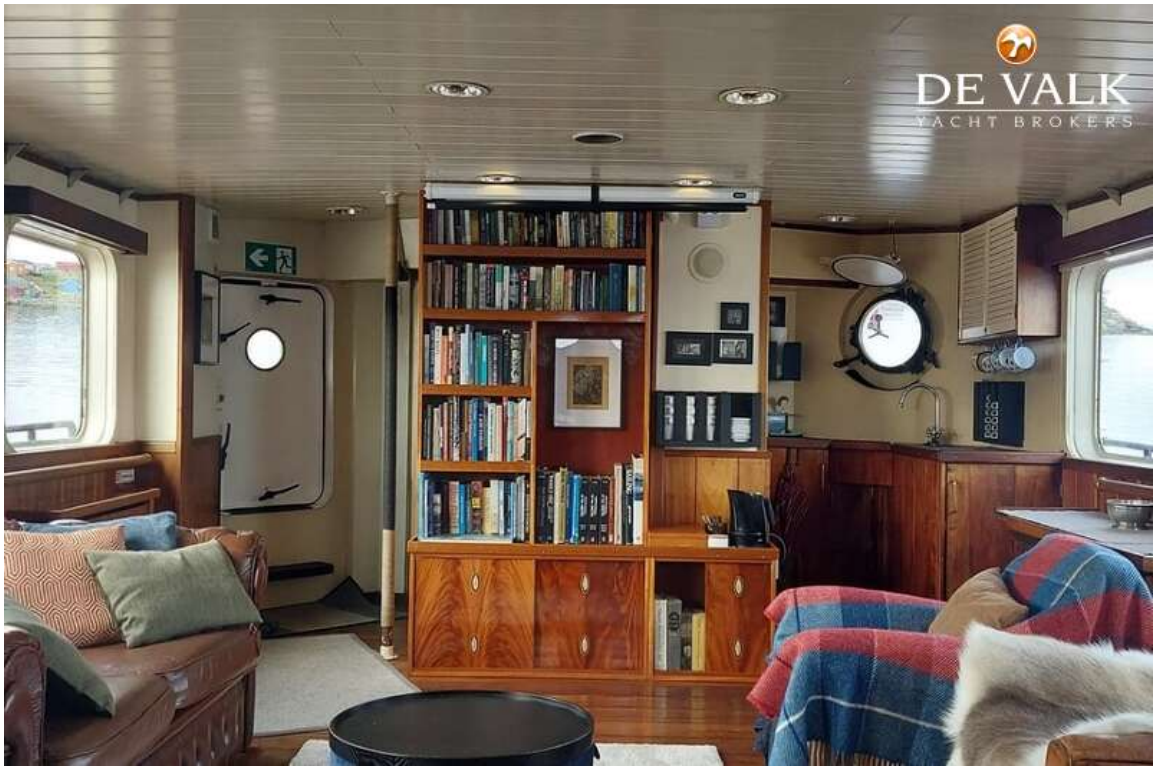
DE VALK
YACHT BROKERS


DE VALK


DE VALK
YACHT BROKERS


DE VALK
YACHT BROKERS


DE VALK
YACHT BROKERS


DE VALK
YACHT BROKERS


DE VALK


DE VALK
YACHT BROKERS


DE VALK
YACHT BROKERS

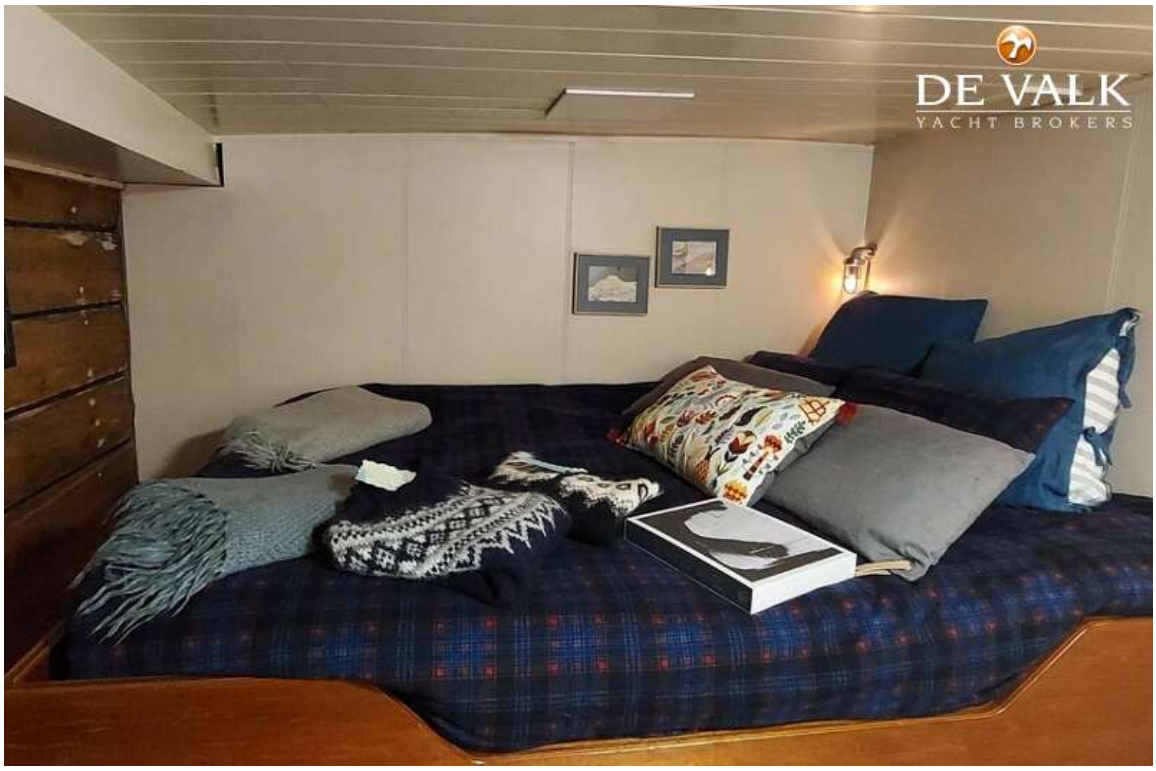
DE VALK
YACHT BROKERS


DE VALK
YACHT BROKERS


DE VALK
YACHT BROKERS


DE VALK
YACHT BROKERS

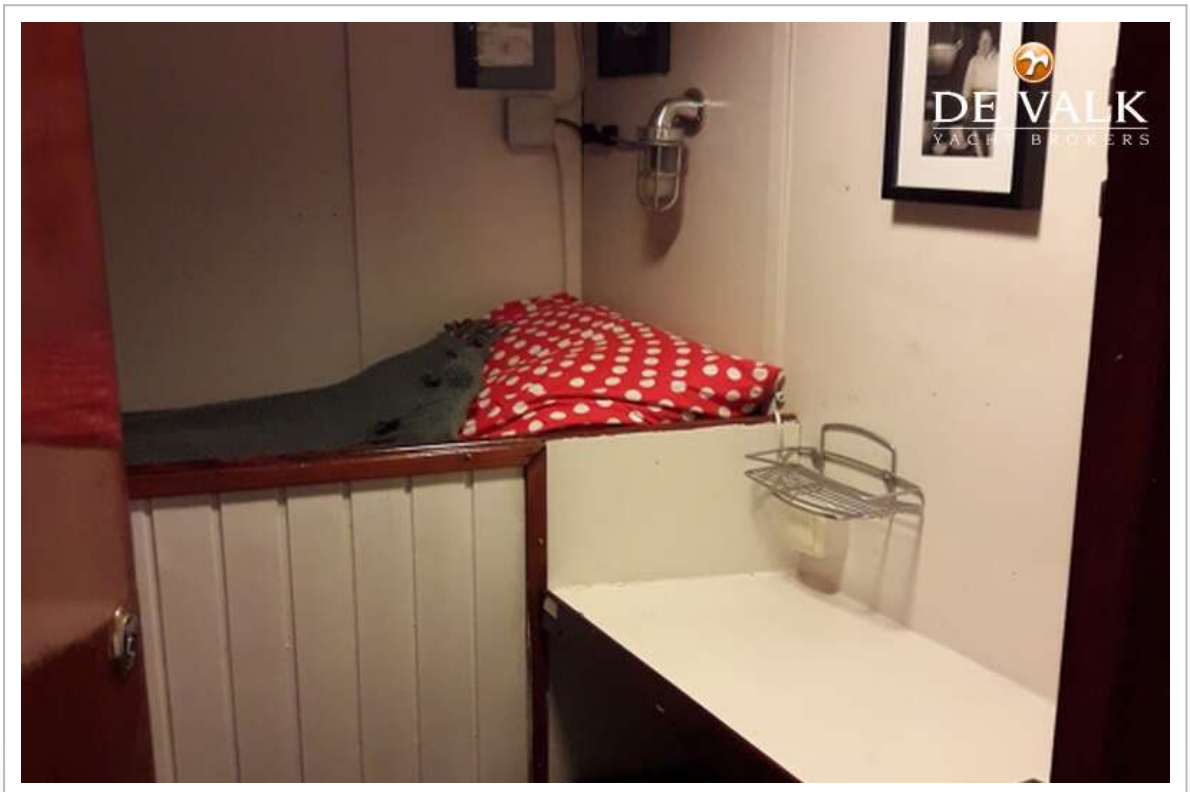
DE VALK


LISTER BLACKSTONE
DE VALK
YACHT BROKERS

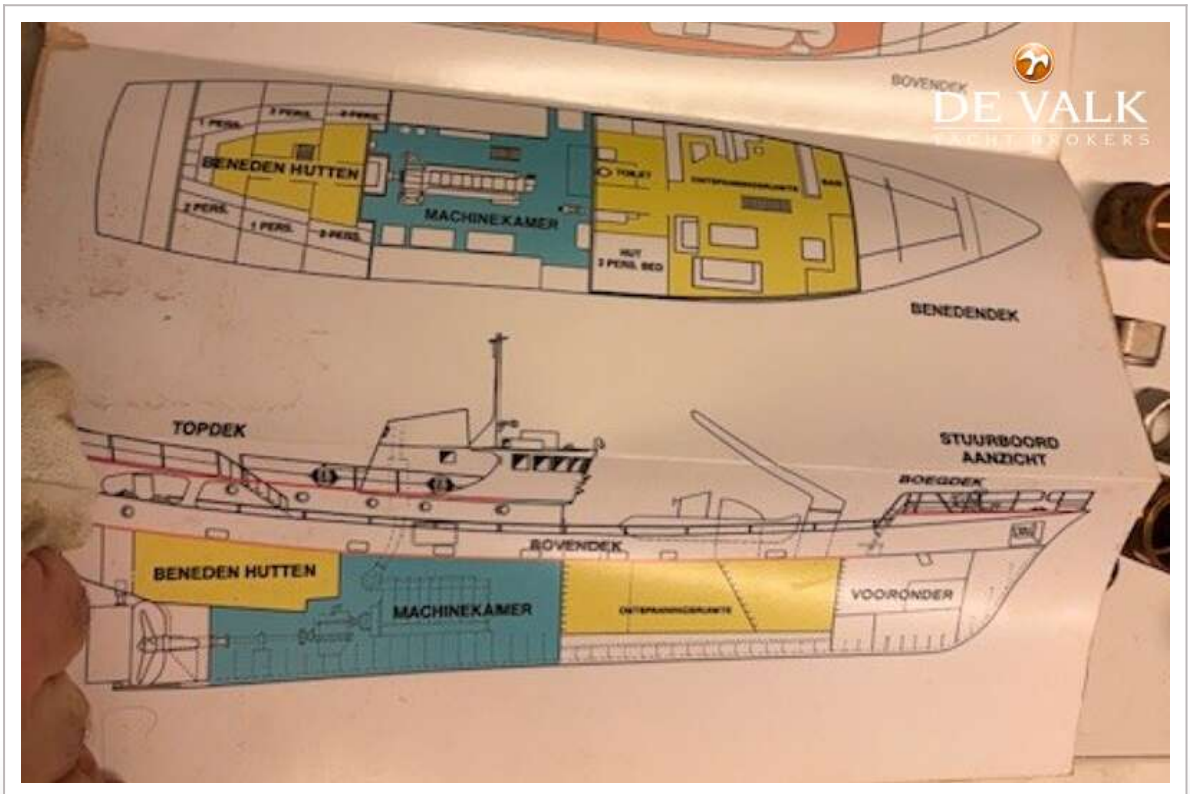
BOVENDEK
DE VALK
YACHT BROKERS
BENEDEN HUTTEN
MACHINEKAMER
BENEDENDEK
TOPDEK
STUURBOORD
AANZICHT
BOEGDEK
BOVENDEK
BENEDEN HUTTEN
MACHINEKAMER
VOORONDER

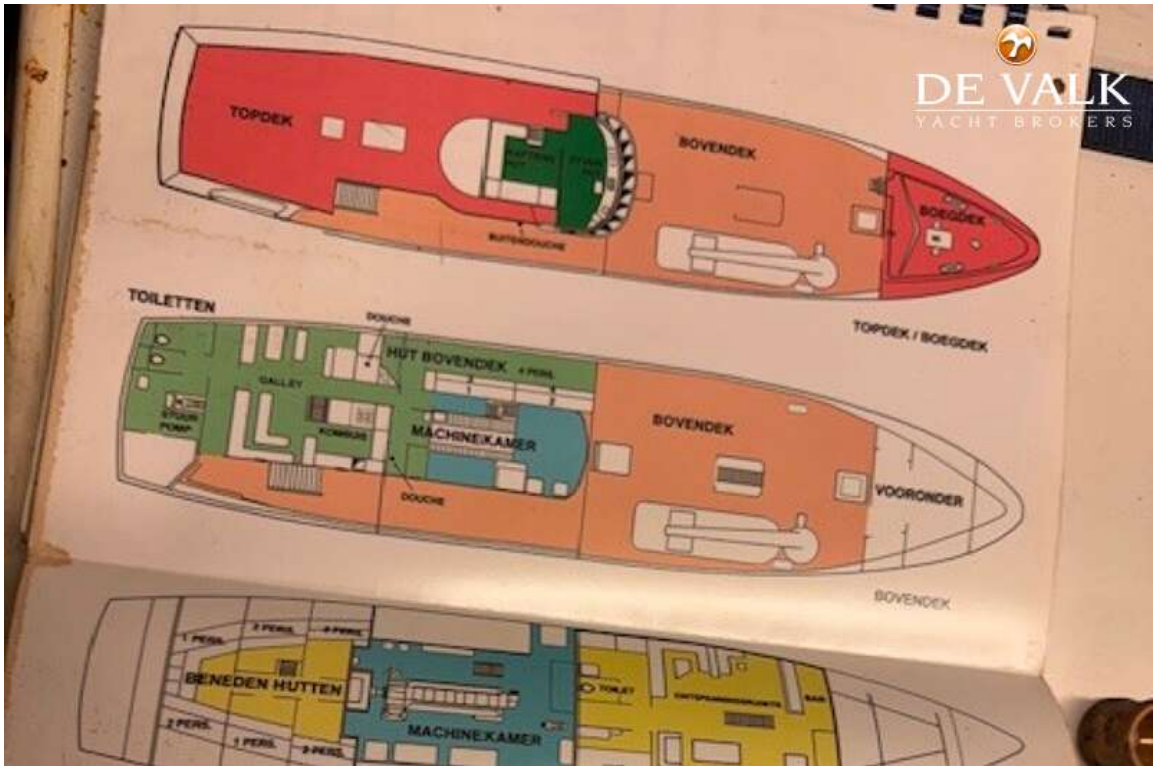
DE VALK
YACHT BROKERS
TOPDEK
BOVENDEK
BOEGDEK
TOILETTEN
DOUCHE
TOPDEK / BOEGDEK
HUT BOVENDEK
GALLEY
MACHINEKAMER
BOVENDEK
VOORONDER
DOUCHE
BOVENDEK
BENEDEN HUTTEN
MACHINEKAMER

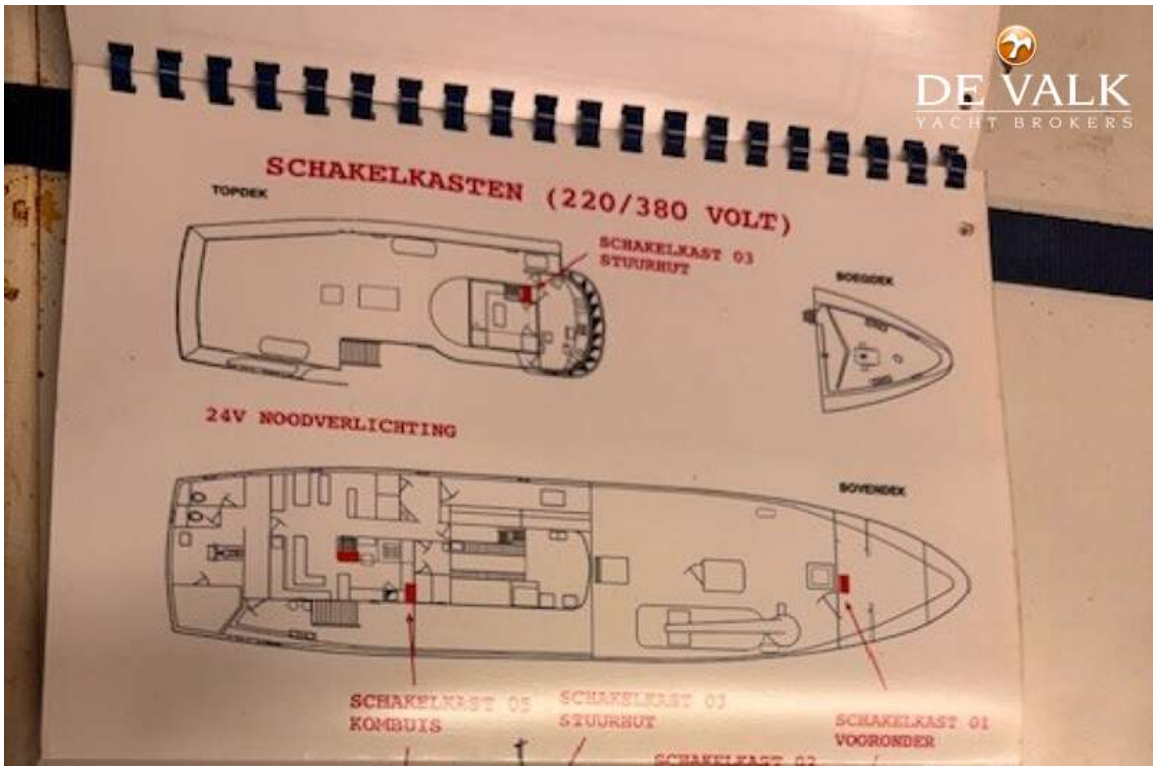
DE VALK
YACHT BROKERS
SCHAKELKASTEN (220/380 VOLT)
TOPDEK
SCHAKELKAST 03
STUURHUT
BOEGDEK
24V NOODVERLICHTING
BOVENDEK
SCHAKELKAST 05
KOMBUIS
SCHAKELKAST 03
STUURHUT
SCHAKELKAST 01
VOORONDER

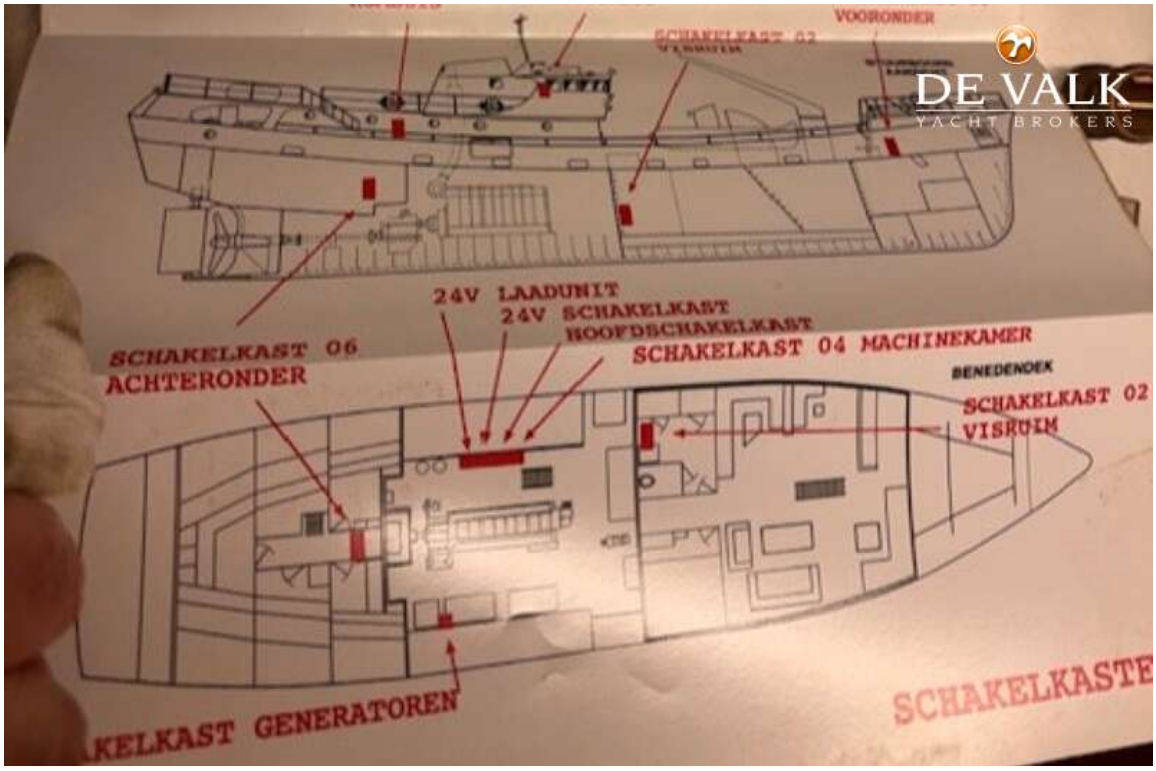
VOORONDER
DE VALK
YACHT BROKERS
24V LAADUNIT
24V SCHAKELKAST
HOOFDSCHAKELKAST
SCHAKELKAST 04 MACHINEKAMER
BENEDENDEK
SCHAKELKAST 02
VISRUIM
SCHAKELKAST 06
ACHTERONDER
KELKAST GENERATOREN
SCHAKELKASTE

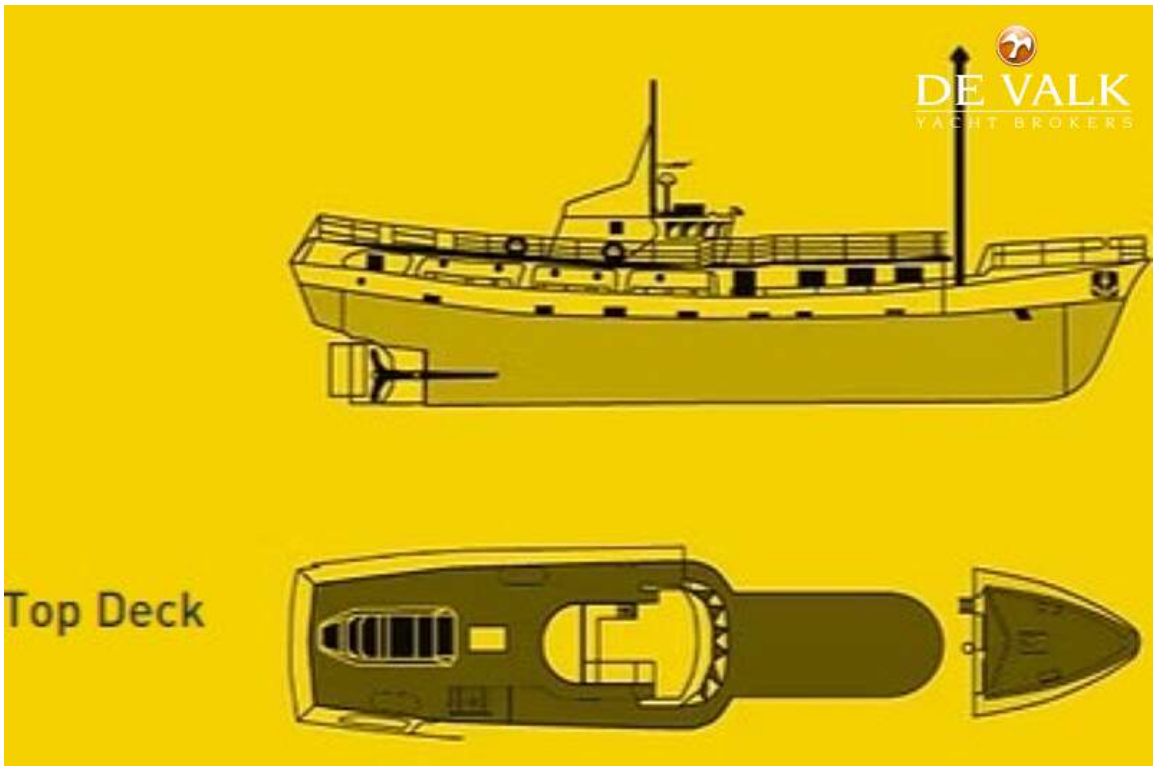
DE VALK
YACHT BROKERS
Top Deck

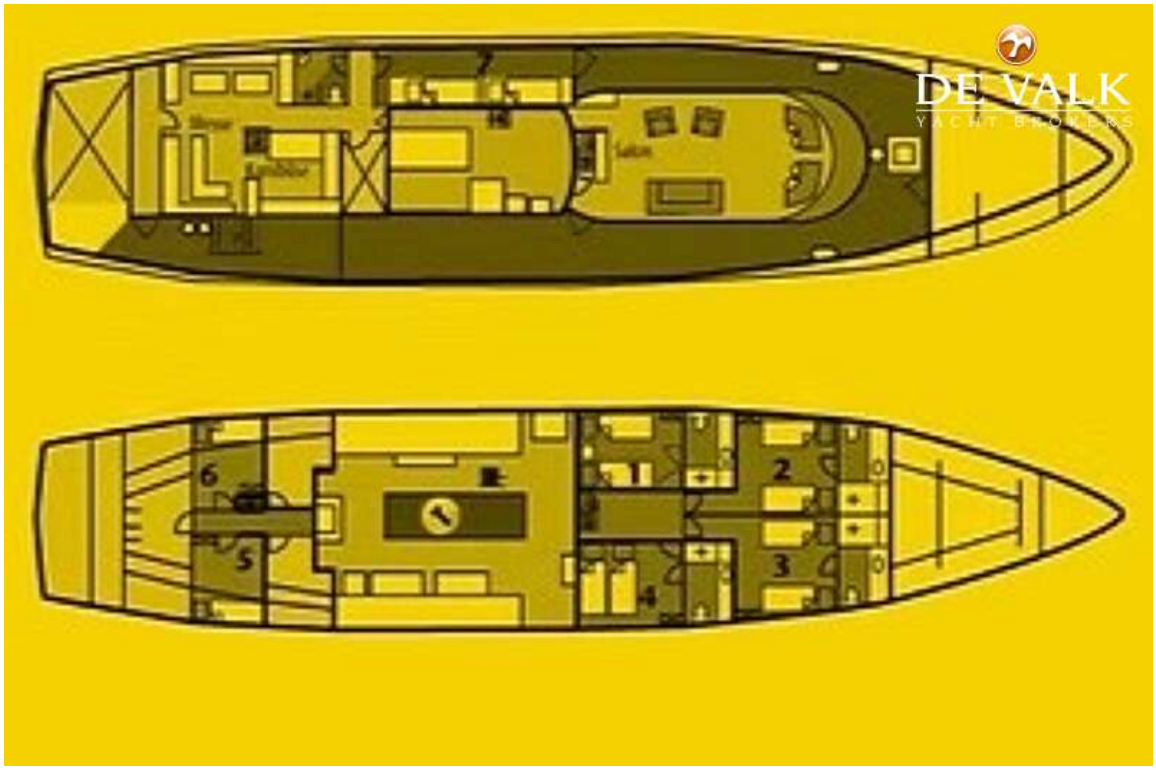
DE VALK
YACHT BUILDERS
6
5
4
3
2