

HALVORSEN 32 GOURMET CRUISER

DE VALK
YACHT BROKERS

HALVORSEN 32 GOURMET CRUISER

BROKER'S COMMENTS

Halvorsen have been designing and building boats since decades and the 32 Sedan harks back to a more traditional era concentrating on an elegant no nonsense approach to comfort and practical design. She will give you a cruise speed of around 10 knots and take you to sea in ultimate comfort, and allow precise docking and super stability. Incredible roomy for a yacht at this length, take a special look at the owners cabin!

Ger Bayens

SPECIFICATIONS

Dimensions	10.80 x 3.65 x 1.18 (m)	**Builder**	Yardway Marine Ltd
Built	2007	**Cabins**	1
Material	GRP	**Berths**	4
Engine(s)	1 x Cummins 6 BTA M2 B330 diesel	**Hp/Kw**	330.00 (hp), 242.55 (kw)
Asking price	sold (VAT)	**Lying**	elsewhere / Not at sales office

CONTACT

Sales office	De Valk Sint Annaland B.V.	**Telephone**	+31 166 601 000
Address	Koelhuisweg 4	**E-mail**	sintannaland@devalk.nl
	4697 RM Sint Annaland		
	NL		

DISCLAIMER

These particulars are given in good faith as supplied but cannot be guaranteed.

HALVORSEN 32 GOURMET CRUISER

GENERAL

Model	HALVORSEN 32 GOURMET CRUISER
Type	motor yacht
LOA (m)	10,80
LWL (m)	9,32
Beam (m)	3,65
Draft (m)	1,18
Air draft (m)	2,80
Year built	2007
Builder	Yardway Marine Ltd
Country	Hong Kong
Designer	Harvey Halvorsen
Displacement (t)	9
CE norm	B
Hull material	GRP
Hull colour	white
Hull shape	deep-V
Superstructure material	GRP
Rubbing strake	stainless steel
Deck material	GRP
Deck finish	anti-slip moulded in
Superstructure deck finish	anti-slip moulded in
Cockpit deck finish	teak
Antifouling (year)	2013
Dorades	2
Window frame	aluminium
Window material	tempered glass
Deckhatch	With sun and mosquito screens
Portholes	aluminium
Mast can be lowered	manual
Fuel tank (litre)	stainless steel 360

Fuel tank 2 (litre)	360
Level indicator (fuel tank)	yes
Freshwater tank (litre)	stainless steel 340
Level indicator (freshwater)	yes
Blackwater tank (litre)	polyethylene 90
Blackwater tank extraction	deck extraction + uw line
Wheel steering	hydraulic
Inside helm position	driver seat chair is adjustable in width

ACCOMMODATION

Cabins	1
Berths	4
Interior	teak
Floor	teak and holly
Open cockpit	yes
Pilot house/deck saloon	yes
Air-conditioning	reverse cycle airco Skipper
Dinette	With hi/low table
Dinette to convert into berth	yes
Opening door to cockpit	yes
Galley	yes
Countertop	corian
Sink	stainless steel
Cooker	electric Princess
Fridge	with freezer compartment Isotherm
Freezer	yes
Hot water system	220V + engine
Water pressure system	electrical
Owners cabin	French bed
Wardrobe	hanging/drawers/shelves
Bathroom	en suite Seperate

Toilet	en suite Seperate
Toilet system	electric
Wash basin	in the bathroom
Shower	en suite

MACHINERY

No of engines	1
Make	Cummins
Type	6 BTA M2 B330
HP	330,00
kW	242,55
Fuel	diesel
Year installed	2007
Maximum speed (kn)	15
Cruising speed (kn)	10
Engine hours	260
Engine cooling system	freshwater heat exchanger
Drive	shaft
Engine controls	bowden cable
Gearbox	hydraulic Hurth
Bowthruster	electric With remote control
Sternthruster	electric With remote control
Propeller type	fixed
Propeller blades	4
Propeller shaft material	stainless steel
Manual bilge pump	yes
Electric bilge pump	2x
Electrical installation	12-220V
Generator	Mastervolt whisper 3,5
Start battery	1x 200ah (2012)
Service battery	2x 200ah (2012)

Battery charger	Newmar
Shorepower	with cable
Trimtabs	Bennet

NAVIGATION

Compass	yes
Electric compass	On autopilot
Depth sounder	Raymarine ST40
Log	Raymarine ST40 multi display
VHF	Raymarine
Autopilot	Raymarine ST6002
Plotter	Raymarine RC435

EQUIPMENT

Bimini	Partly over cockpit
Cockpit cushions	yes
Bathing platform	fixed
Boarding ladder	stainless steel
Transom door	yes
Deck shower	yes
Anchor	CQR Plough Stainless
Anchor chain	yes
Windlass	electrical
Capstan	yes
Deck wash	yes
Sea railing	stainless steel
Grab rail (superstructure)	stainless steel
Pushpit	yes
Lifebuoy	yes
Wiper	yes
Horn	electric

Fenders	yes
Mooring lines	yes
Radio-cd player	Pioneer
DVD player	yes
Clock - barometer	yes


DE VALK
YACHT BROKERS


DE VALK
YACHT BROKERS


DE VALK
YACHT BROKERS


DE VALK
YACHT BROKERS


DE VALK
YACHT BROKERS


DE VALK
YACHT BROKERS


DE VALK
YACHT BROKERS


DE VALK
YACHT BROKERS


DE VALK
YACHT BROKERS


DE VALK
YACHT BROKERS


DE VALK
YACHT BROKERS


DE VALK
YACHT BROKERS


DE VALK
YACHT BROKERS


DE VALK
YACHT BROKERS


DE VALK
YACHT BROKERS

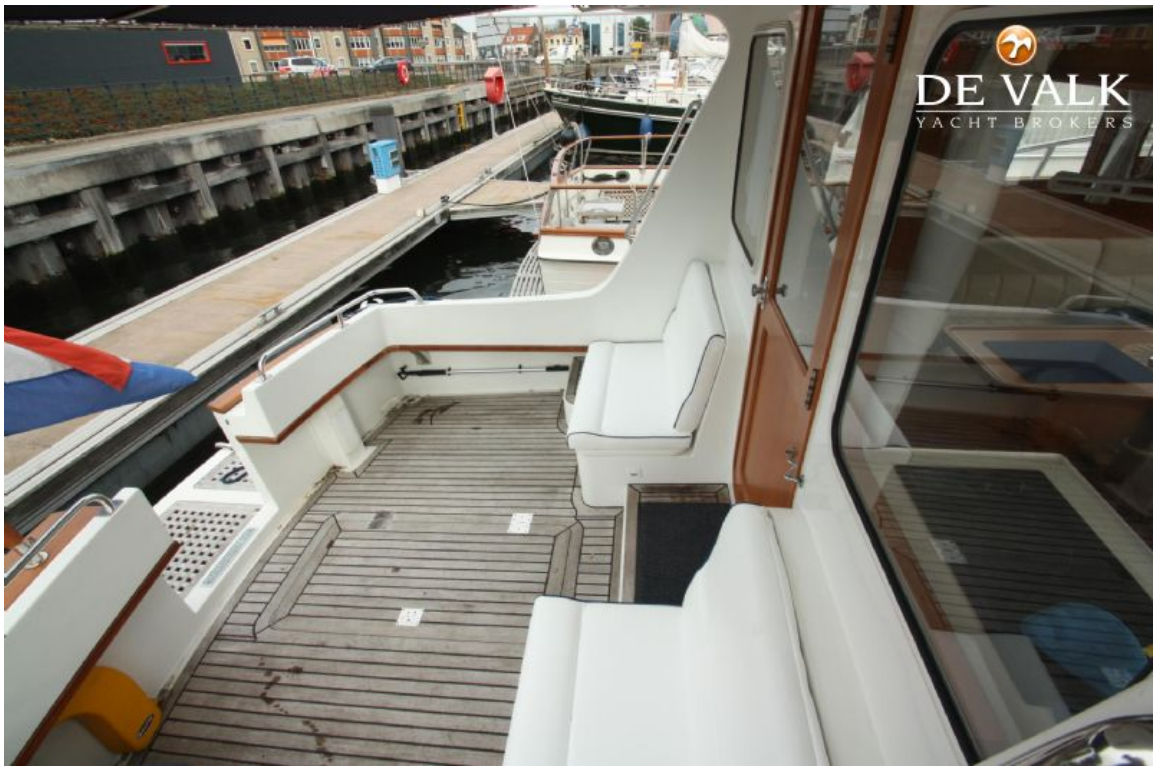
DE VALK
YACHT BROKERS


DE VALK
YACHT BROKERS


DE VALK


DE VALK
YACHT BROKERS

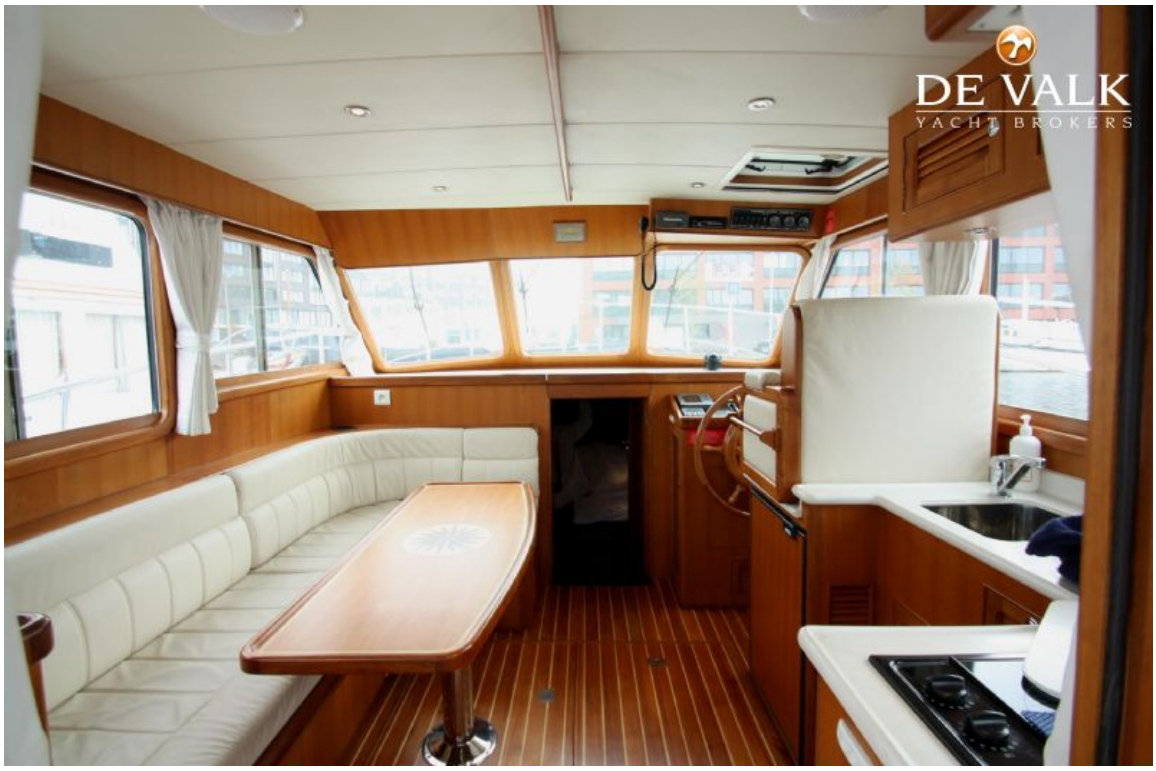
DE VALK
YACHT BROKERS


DE VALK
YACHT BROKERS

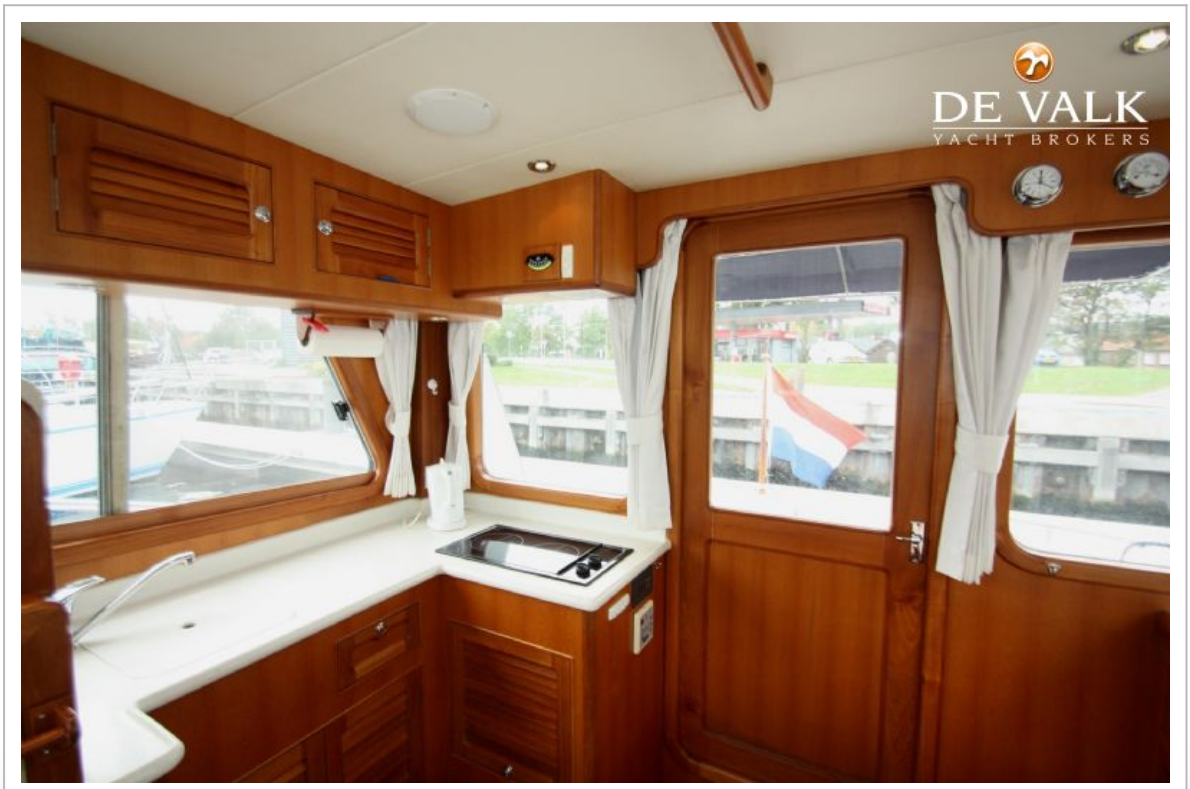
DE VALK
YACHT BROKERS






DE VALK
YACHT BROKERS


DE VALK
YACHT BROKERS


DE VALK
YACHT BROKERS


DE VALK
YACHT BROKERS




HALVORSEN GOURMET CRUISER 32


12 VOLT DC SYSTEM
OFF
BOTH
BATTERY SELECTOR
12 VOLT DC SYSTEM
DE VALK
YACHT BROKERS


DE VALK
YACHT BROKERS

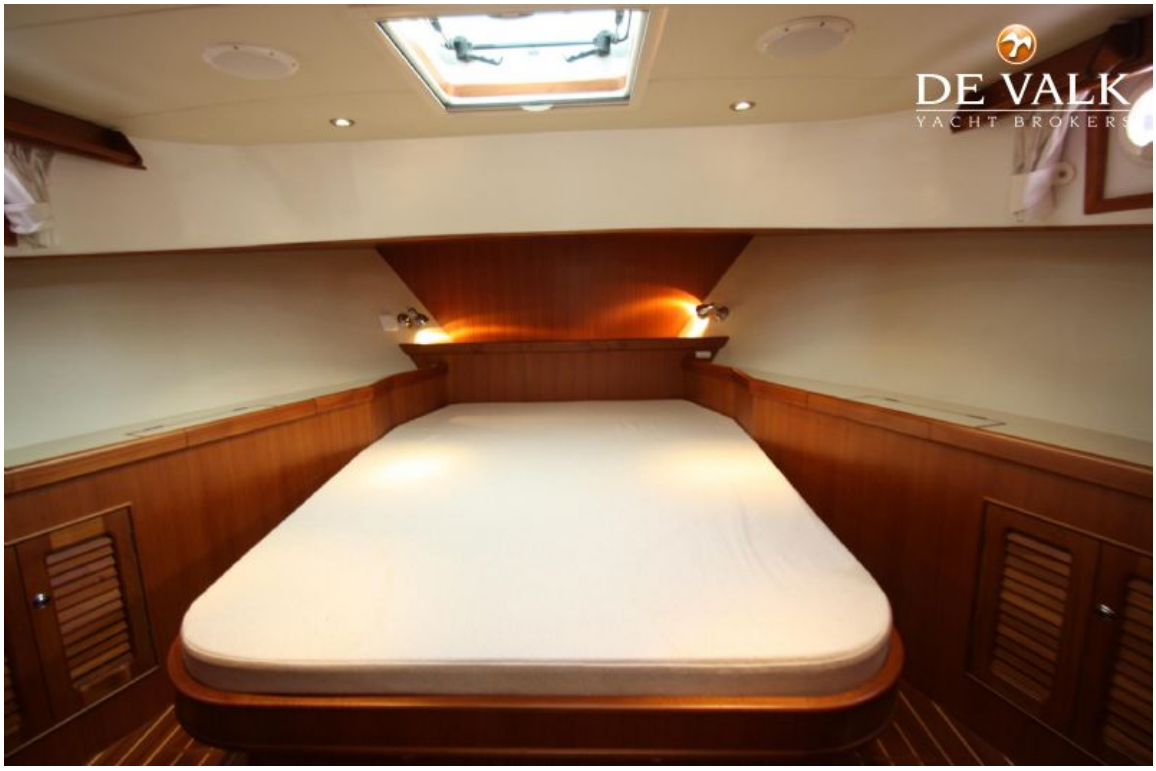
DE VALK
YACHT BROKERS

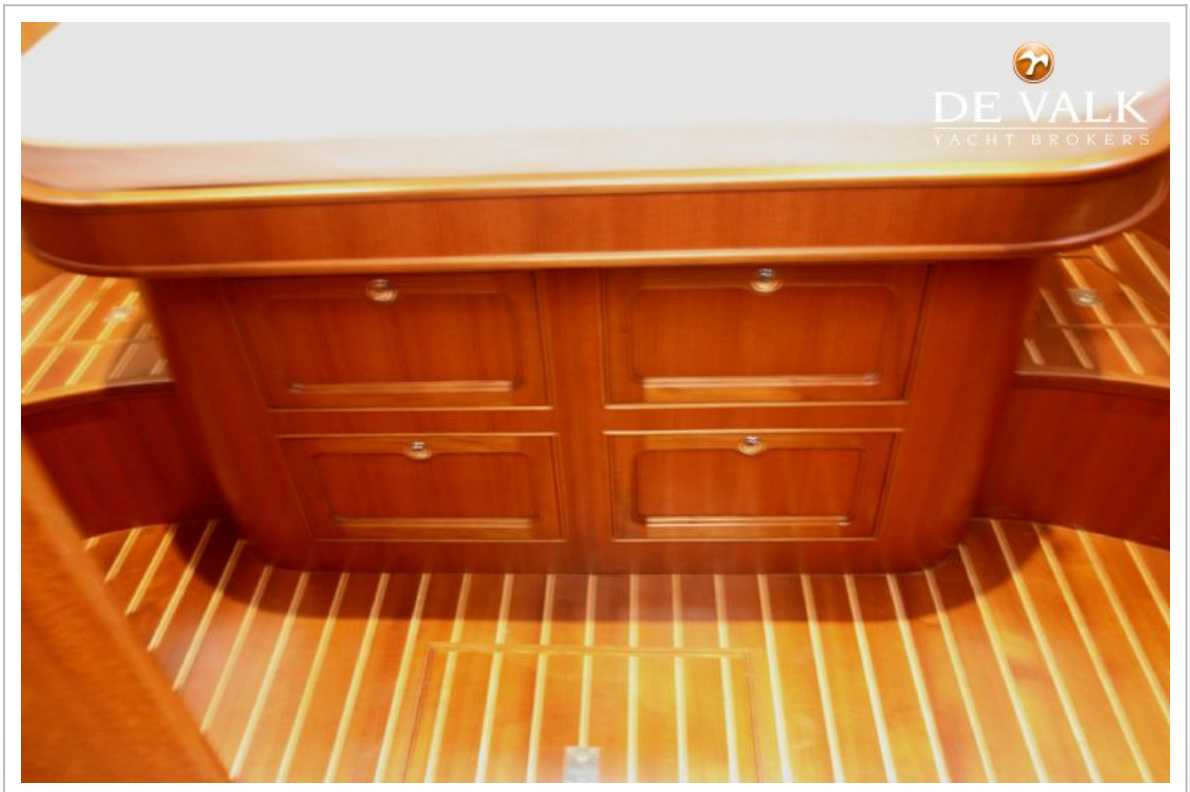
DE VALK
YACHT BROKERS


DE VALK
YACHT BROKERS

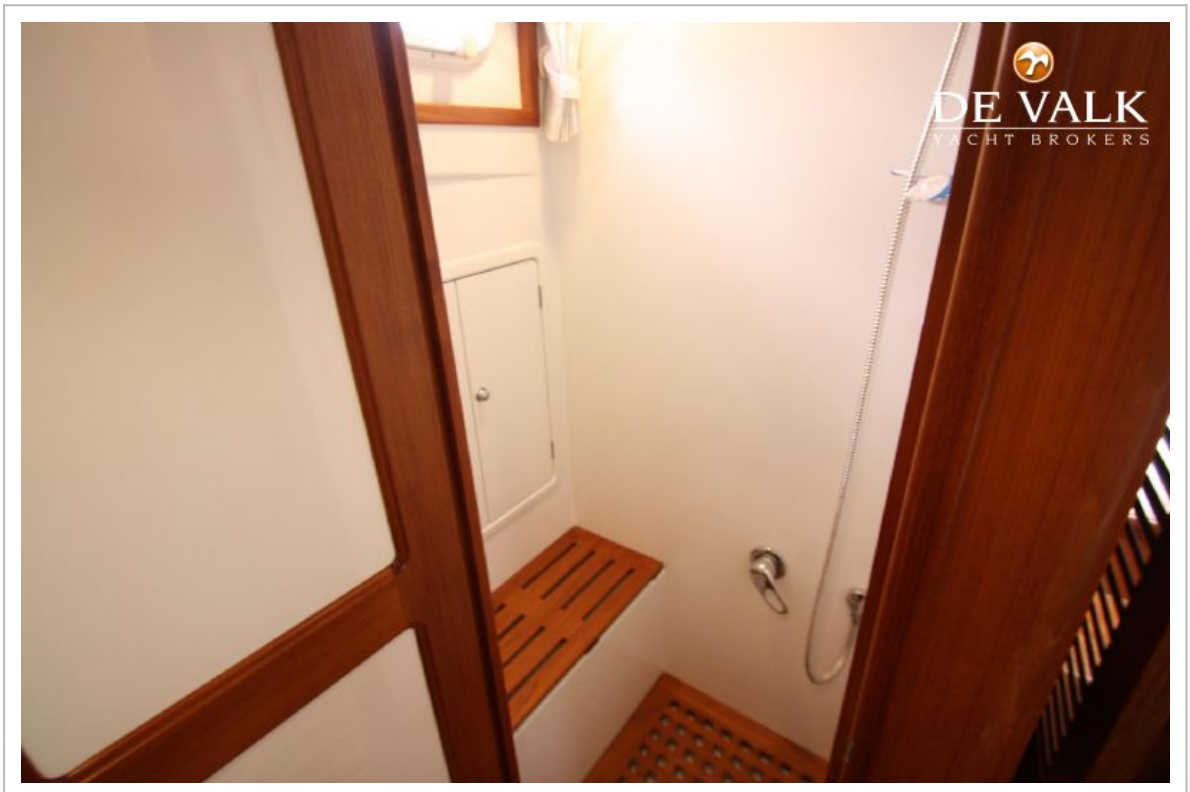
DE VALK
YACHT BROKERS


DE VALK
YACHT BROKERS


DE VALK


L 1080 W 366 D125 H450 H340
DE VALK
YACHT BROKERS
RPM
X1000
VOLT
VDO


DE VALK
YACHT BROKERS


DE VALK
YACHT BROKERS
Gourmet Cruiser®
GC 32 - 029
HALVORSEN
YARDWAY MARINE LIMITED
CE Certificate No. HYS 0200028
Manufacturer
Foshan Poly Marine & Engineering Co.Ltd.
Designed by
Harvey Halvorsen
Boat Design Category: 'B' (Offshore)
Manufacturer's max. recommended load: 1,400 kg (excluding tank capacities)
Max. number of persons: 10.
HALVORSEN. SINCE 1887

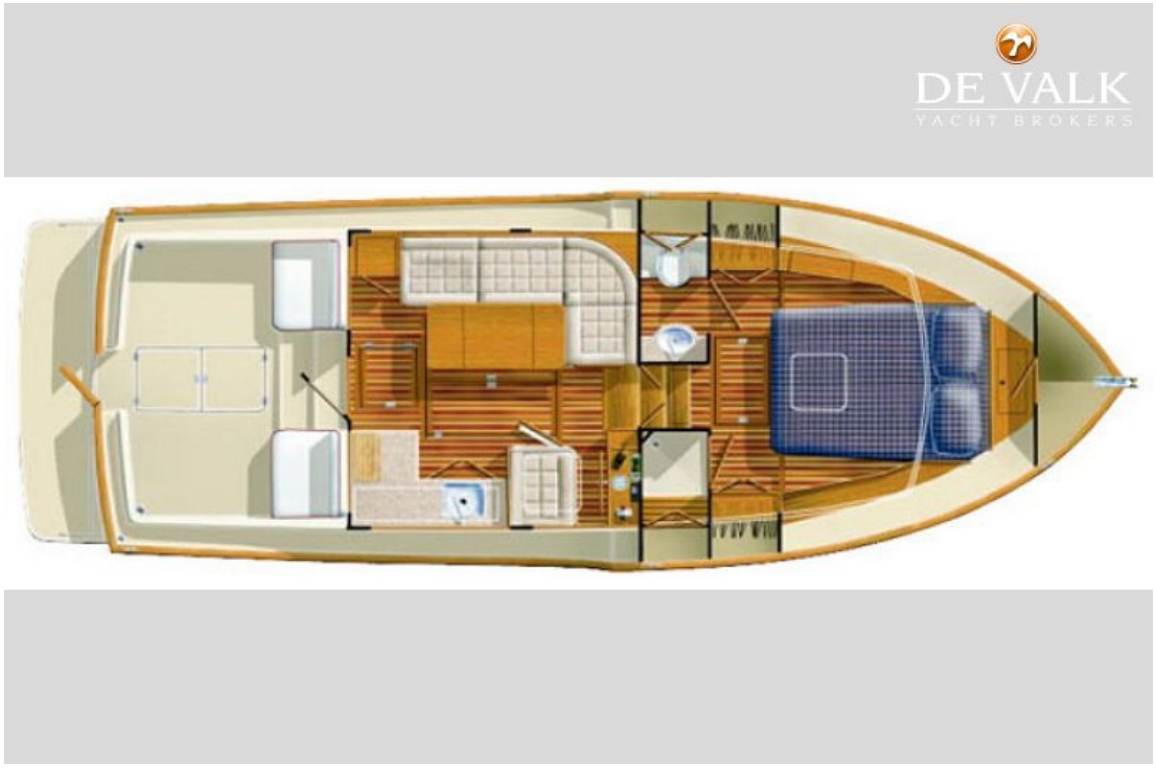
DE VALK
YACHT BROKERS

DE VALK

