

BAVARIA MOTOR BOATS BMB 300 SPORT

DE VALK
YACHT BROKERS

BROKERAGE | CHARTER | BERTHS | FINANCE | INSURANCE | YACHT MANAGEMENT

BAVARIA MOTOR BOATS BMB 300 SPORT

BROKER'S COMMENTS

This Bavaria 300 Sport is a neat and well-equipped sports cruiser with two cabins and a separate bathroom with shower and toilet. With the single Volvo Penta KAD44 265 hp diesel engine, bow thruster and chart plotter, it is easy cruising and maneuvering. The bathing platform together with a large sun bed and a nice cockpit layout makes her a real family fun boat. With the Webasto heating, hot water system and 2 freezers, you can easily stay over for the weekend on this Bavaria 300 Sport. Come to see this beautiful Bavaria from the motor yachts range in our sales marina in Hindeloopen.

Henri van Eelen

SPECIFICATIONS

Dimensions	9.45 x 2.98 x 0.90 (m)	**Builder**	Bavaria Yachtbau GmbH
Built	2003	**Cabins**	2
Material	GRP	**Berths**	4
Engine(s)	1 x Volvo Penta KAD44 P-C diesel	**Hp/Kw**	260.00 (hp), 191.10 (kw)
Asking price	sold (VAT)	**Lying**	at sales office

CONTACT

Sales office	De Valk Hindeloopen B.V.	**Telephone**	+31 514 52 40 00
Address	Oosterstrand 1	**E-mail**	hindeloopen@devalk.nl
	8713 JS Hindeloopen		
	NL		

DISCLAIMER

These particulars are given in good faith as supplied but cannot be guaranteed.

BAVARIA MOTOR BOATS BMB 300 SPORT

GENERAL

Model	BAVARIA MOTOR BOATS BMB 300 SPORT
Type	motor yacht
LOA (m)	9,45
Beam (m)	2,98
Draft (m)	0,90
Headroom (m)	1,85
Year built	2003
Builder	Bavaria Yachtbau GmbH
Country	Germany
Designer	J & J design
Displacement (t)	4,5
CE norm	B
Hull material	GRP
Hull colour	white
Hull shape	deep-V
Superstructure material	GRP
Rubbing strake	rubber With stainless steel strip
Deck material	GRP
Deck finish	non-skid moulded in
Superstructure deck finish	non-skid moulded in
Cockpit deck finish	non-skid moulded in
Antifouling (year)	Complete new antifouling (incl. new hull coating)
Window frame	aluminium BMB by Rutgerson
Window material	polycarbonate
Deckhatch	3x
Fuel tank (litre)	stainless steel 1x 530 L.
Level indicator (fuel tank)	VDO
Freshwater tank (litre)	polyethylene 120 L.
Level indicator (freshwater)	Philippi
Blackwater tank (litre)	Never used

Wheel steering	BMB
More info on hull	2019: proffesional pollished (hull and superstructure)

ACCOMMODATION

Cabins	2
Berths	4
Interior	Modern and light interior
Floor	teak and holly
Open cockpit	yes
Saloon	yes
Headroom saloon (m)	1,85
Heating	diesel ducted hot air Webasto Airtop 3500
Chart table	yes
Dinette	yes
Sliding door to cockpit	yes
Galley	yes
Countertop	plastic
Sink	stainless steel 1x
Cooker	electric Kenyon 2 burner 220 V (also usable with alcohol)
Fridge	2x with small freezer. 1x saloon + 1x cockpit (waeco Coolmatic)
Hot water system	220V + engine Sigmar Marine
Water pressure system	electrical Whale
Owners cabin	double bed In front
Bed length (m)	1,80 m.
Wardrobe	shelves
Bathroom	shared
Toilet	shared
Toilet system	manual Jabsco. 2018: new pump
Wash basin	at the toilet
Shower	shared
Guest cabin 1	double bed

Bed length (m)	2,10

MACHINERY

No of engines	1
Make	Volvo Penta
Type	KAD44 P-C
HP	260
kW	191,10
Fuel	diesel
Year installed	2003
Maximum speed (kn)	25 kn.
Engine hours	826
Engine cooling system	seawater
Drive	Z-drive
Engine controls	Volvo Penta EDC
Gearbox	DPE 168 (310221688)
Bowthruster	electric SidePower Sleipner
Manual bilge pump	yes
Batteries	3x Vetus AGM 140 Ah
Start battery	1x
Service battery	2x
Battery charger	C-Tec Multi XS 25000
Inverter	Not installed, USB power inverter 12V --> 220V max. output 400W
Diode battery combiners	Ailas Marine 1.000 W / 100 Ah circuit braker
Shorepower	with cable
Trimtabs	Bennett
Extra info	Insta Lift hydraulic motor hatch lift (single cylinder on 12V)
Extra info	2019: Major service engine

NAVIGATION

Compass	Ritchie
Depth sounder/log	Autohelm Bidata
Plotter/GPS	North Star Explorer 660
Navigation lights	yes

EQUIPMENT

Fixed windscreen	yes
Sprayhood	Blue
Cockpit cover	Blue, with normal headroom. A nice sitting area with guests.
Sun awning	yes
Cockpit table	Removable
Cockpit chairs	yes
Bathing platform	Teak
Boarding ladder	stainless steel
Transom door	Stainless steal BMB
Deck shower	Cold and warm water
Anchor	Front: manual
Anchor chain	With rope
Anchor 2	Stern: electrical; 7,5 kg
Windlass	electrical Stern: Masterwinch + remote control
Sea railing	stainless steel
Grab rail (superstructure)	stainless steel
Wiper	1x
Horn	electric
Fenders	yes
Mooring lines	yes
Radio-cd player	Blaupunkt Lausanne CD30
Cockpit speakers	2x Blaupunkt
Speakers in salon	2x Marine ride
Fire extinguisher	2x: in saloon and cockpit: not serviced
Extinguisher in engine room	Gloria 2 kg, Type: P2 GXF-D2

Extra info	Harbor cover also included.


DE VALK
YACHT BROKERS
Freetime
88647-A


DE VALK
YACHT BROKERS
Freetime


DE VALK
YACHT BROKERS
BMB
300 Sport
Freetime


DE VALK
YACHT BROKERS


DE VALK
YACHT BROKERS
88647-A
Freetime


DE VALK
YACHT BROKERS
88647-A
Freetime

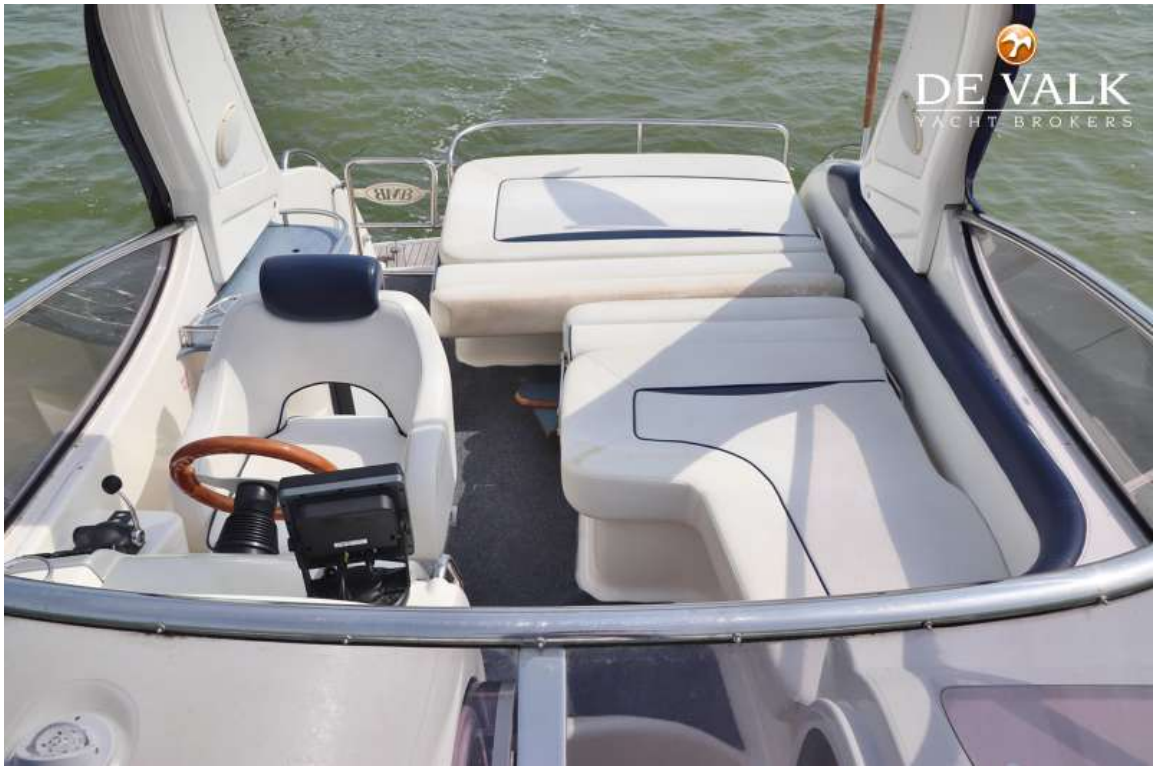
DE VALK
YACHT BROKERS


DE VALK
YACHT BROKERS


DE VALK
YACHT BROKERS
88647-A


DE VALK


DE VALK
YACHT BROKERS


DE VALK
YACHT BROKERS


DE VALK
YACHT BROKERS


DE VALK
BMB
300 Sport


DE VALK
YACHT BROKERS


DE VALK
YACHT BROKERS


DE VALK
YACHT BROKERS


DE VALK
YACHT BROKERS


DE VALK
YACHT BROKERS


VALK
CHT BROKERS


DE VALK
YACHT BROKERS


DE VALK
YACHT BROKERS


DE VALK
YACHT BROKERS


DE VALK
YACHT BROKERS




DE VALK
YACHT BROKERS

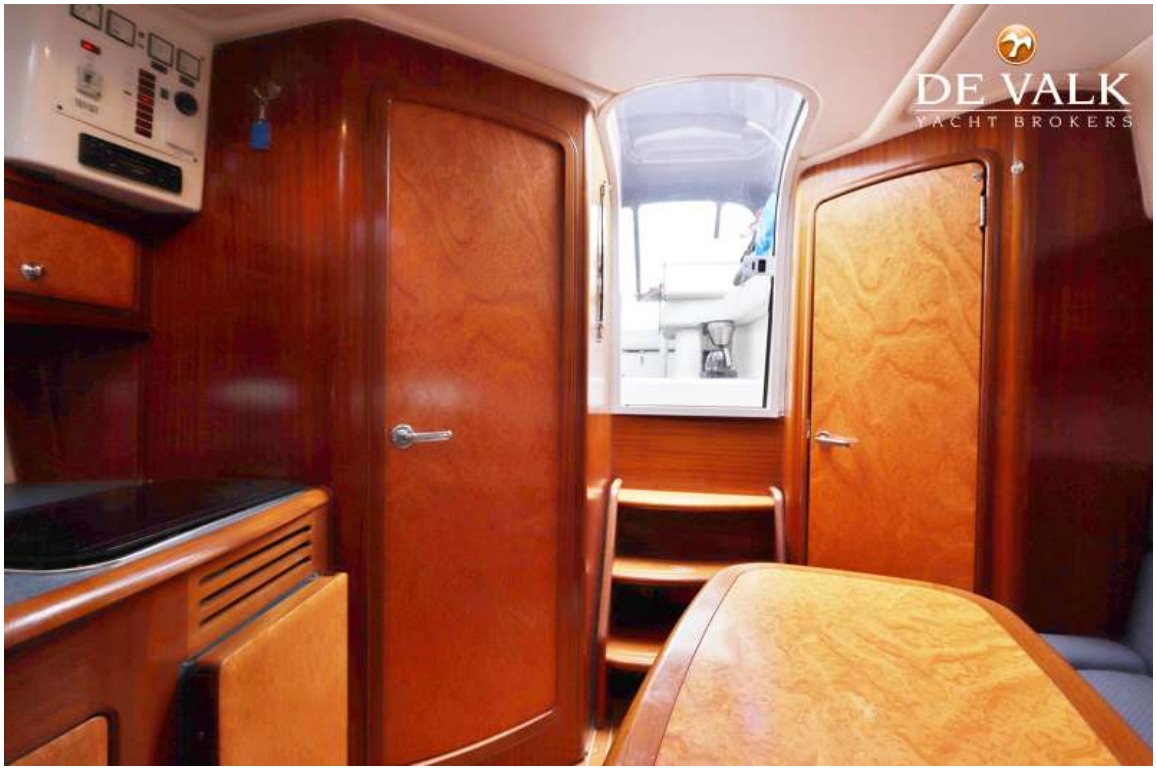
DE VALK
YACHT BROKERS

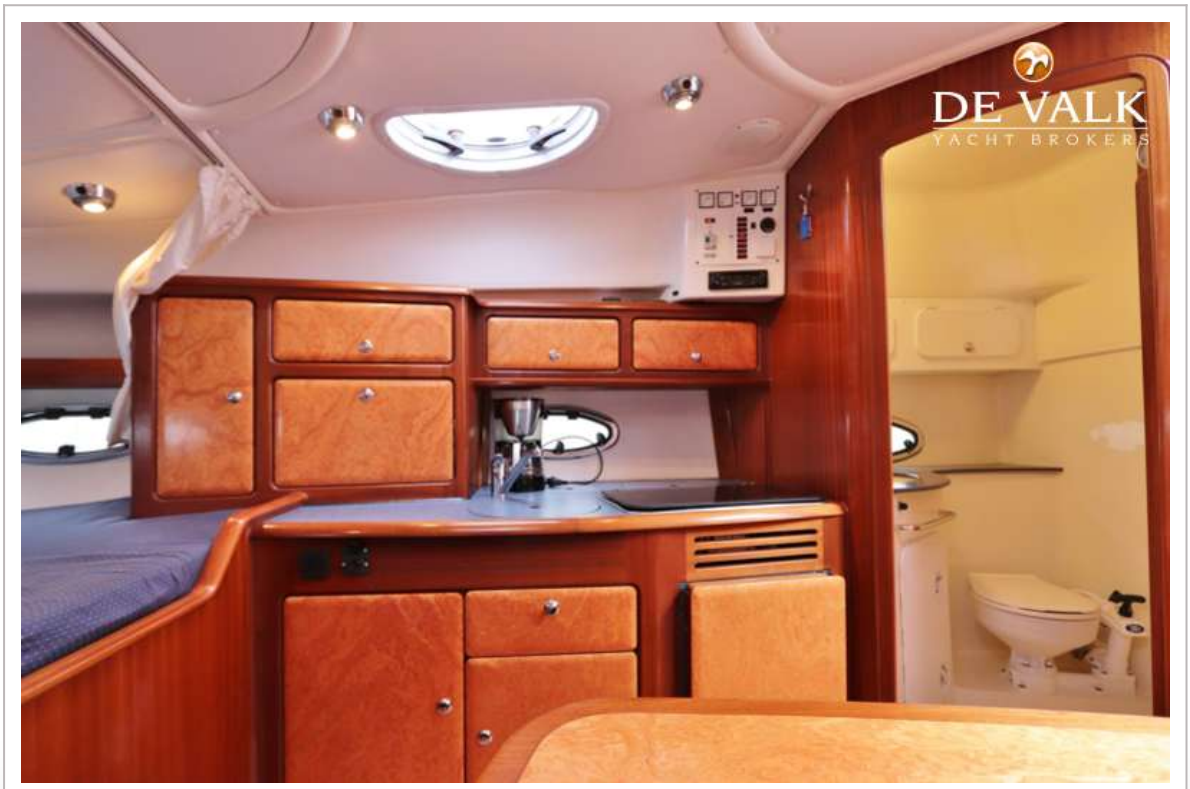
DE VALK
YACHT BROKERS


DE VALK
YACHT BROKERS


DE VALK
YACHT BROKERS


DE VALK
YACHT BROKERS


DE VALK
YACHT BROKERS


DE VALK
YACHT BROKERS


DE VALK
YACHT BROKERS


DE VALK
YACHT BROKERS


DE VALK
YACHT BROKERS


DE VALK
YACHT BROKERS
BMB
RADIO538