

BENETEAU 57

DE VALK
YACHT BROKERS

BENETEAU 57

BROKER'S COMMENTS

A fine example of the Beneteau 57, designed by Farr Yacht Design, offered by her first and only owner since new. She has enjoyed a comfortable and carefully maintained private life, never used for charter and never worked hard commercially. Mostly sailed on fresh water, she has avoided much of the harsher treatment associated with a typical saltwater cruising life.With her impressive 2.10 m draft, she offers excellent sailing performance, stability and comfort, combining Farr's renowned sailing pedigree with the spaciousness and luxury of a true bluewater cruiser.

Johan Nooitgedagt

SPECIFICATIONS

Dimensions	17.80 x 4.96 x 2.10 (m)	**Builder**	Beneteau Yachts
Built	2003	**Cabins**	4
Material	GRP	**Berths**	7
Engine(s)	1 x Yanmar 4LH AHTP diesel	**Hp/Kw**	160.00 (hp), 117.76 (kw)
Asking price	€ 335.000 (VAT Paid)	**Lying**	elsewhere / Not at sales office

CONTACT

Sales office	De Valk Hindeloopen B.V.	**Telephone**	+31 514 52 40 00
Address	Oosterstrand 1	**E-mail**	hindeloopen@devalk.nl
	8713 JS Hindeloopen		
	NL		

DISCLAIMER

These particulars are given in good faith as supplied but cannot be guaranteed.

BENETEAU 57

GENERAL

Model	BENETEAU 57
Type	sailing yacht
LOA (m)	17,80
LWL (m)	15,01
Beam (m)	4,96
Draft (m)	2,10
Headroom (m)	2,00
Year built	2003
Builder	Beneteau Yachts
Country	France
Designer	Farr Yacht Design
Displacement (t)	22
Ballast (tonnes)	cast iron 9 t
CE norm	A
Hull material	GRP
Hull colour	blue Dark Blue
Keel type	fin keel with bulb
Superstructure material	GRP
Rubbing strake	stainless steel
Deck material	GRP
Deck finish	teak
Superstructure deck finish	non-skid moulded in
Cockpit deck finish	teak
Antifouling (year)	2024
Dorades	4x stainless steel
Window frame	aluminium
Window material	tempered glass
Deckhatch	11x
Portholes	yes
Radar arch	In mast

Fuel tank (litre)	2 x 245 ltr.
Level indicator (fuel tank)	2x
Freshwater tank (litre)	GRP 1000 ltr.
Level indicator (freshwater)	yes
Blackwater tank (litre)	polyethylene 3x approx. 300 ltr.
Wheel steering	hydraulic
Emergency tiller	yes

ACCOMMODATION

Cabins	4
Berths	7
Interior	mahogany
Layout	yes
Floor	teak and holly
Open cockpit	yes
Aft deck	yes
Saloon	yes
Headroom saloon (m)	2,10
Heating	diesel ducted hot air
Chart table	yes
Aft Cabin	yes
Galley	yes
Countertop	corian
Sink	stainless steel Double
Cooker	calor gas 3 burner
Oven	In Cooker
Microwave	yes
Fridge	3x
Hot water system	220V + engine
Water pressure system	electrical
Dishwasher	yes

Kettle	yes
Coffee maker	yes
Owners cabin	double bed
Bed length (m)	2m x 1,7 wide
Wardrobe	hanging and shelves
Bathroom	en suite
Toilet	en suite
Toilet system	electric
Wash basin	in the bathroom
Shower	en suite
Guest cabin 1	double bed
Bed length (m)	1,90 x1,20 wide
Wardrobe	hanging and shelves
Bathroom	en suite
Toilet	en suite
Toilet system	manual
Wash basin	in the bathroom
Shower	en suite
Guest cabin 2	double bed
Bed length (m)	1,90 x1,20 wide
Wardrobe	hanging and shelves
Bathroom	en suite
Toilet	en suite
Toilet system	manual
Wash basin	in the bathroom
Shower	en suite
Guest cabin 3	bunk bed
Bed length (m)	Above: 1,95x0,60 mtr. Under: 1,95x0,60 mtr.
Wardrobe	hanging and shelves
Bathroom	Shared
Toilet	shared
Toilet system	manual

Wash basin	in the bathroom
Shower	shared

MACHINERY

No of engines	1
Make	Yanmar
Type	4LH AHTP
HP	160
kW	117.76
Fuel	diesel
Maximum speed (kn)	8
Cruising speed (kn)	7
Consumption (l/hr)	4
Engine hours	2260
Engine cooling system	freshwater heat exchanger
Drive	shaft
Shaft seal	yes
Engine controls	bowden cable
Bowthruster	electric
Exhaust	watercooled
Propeller type	folding
Propeller blades	3
Propeller shaft material	stainless steel
Manual bilge pump	yes
Electric bilge pump	yes
Electrical installation	12V / 220 V
Generator	wet exhaust Oman
Batteries	yes
Start battery	2x 12 V 180 Ah
Service battery	4x 12V 140 Ah
Battery charger	Dolphin 12 V 40 Ah | Dolphin 24 V 40 Ah

Shorepower	with cable

NAVIGATION

Compass	yes
Multi control display	3x Raymarine ST 2 90
Windset	Raymarine ST 2 90
VHF	Raymarine
Autopilot	Raymarine ST 2 90
Rudder angle indicator	Raymarine ST 2 60
GPS	Raymarine
Plotter	Raymarine RC530
Navtex	Navtex NX-300

EQUIPMENT

Fixed windscreen	yes
Sprayhood with grab rail	yes
Cockpit cushions	yes
Cockpit table	yes
Boarding ladder	stainless steel
Anchor	Bruce
Anchor chain	yes
Windlass	electrical
Grab rail (superstructure)	stainless steel
Railing side opening gates	yes
Pushpit	yes
Pulpit	yes
Radar reflector	yes
Fenders	yes
Mooring lines	yes
Spare parts	yes
Radio	yes

Speakers in salon	yes
Speakers in cabin	yes

RIGGING

Rigging	sloop
Standing rigging	wire
Material mast	aluminium
Spreaders	Triple
Keel stepped mast	yes
Mainsail	Incidence Sails
Stoway mast	yes
Genoa	Incidence Sails
Spinnaker	yes
Reefing System	main in-mast furling
Boomvang	gasspring
Genoa sheetwinches	2x Lewmar ST66 Electric
Multifunctional winches	2x Lewmar ST48 Electric
Spi-pole	aluminium


DE VALK
YACHT BROKERS
GUANTANAMERA


DE VALK
YACHT BROKERS


DE VALK
YACHT BROKERS
GUANTANAMERA


DE VALK
YACHT BROKERS


DE VALK
YACHT BROKERS
GUANTANAMERA


DE VALK
YACHT BROKERS


DE VALK
YACHT BROKERS


DE VALK
YACHT BROKERS


DE VALK
YACHT BROKERS
GUANTANAMERA


DE VALK
YACHT BROKERS


DE VALK
YACHT BROKERS
GUANTANAMERA


DE VALK
YACHT BROKERS


DE VALK
YACHT BROKERS
GUANTANAMERA


DE VALK
YACHT BROKERS


DE VALK
YACHT BROKERS
GUANTANAMERA


DE VALK


DE VALK
YACHT BROKERS
GUANTANAMERA


DE VALK
YACHT BROKERS


DE VALK
YACHT BROKERS


DE VALK


DE VALK
YACHT BROKERS

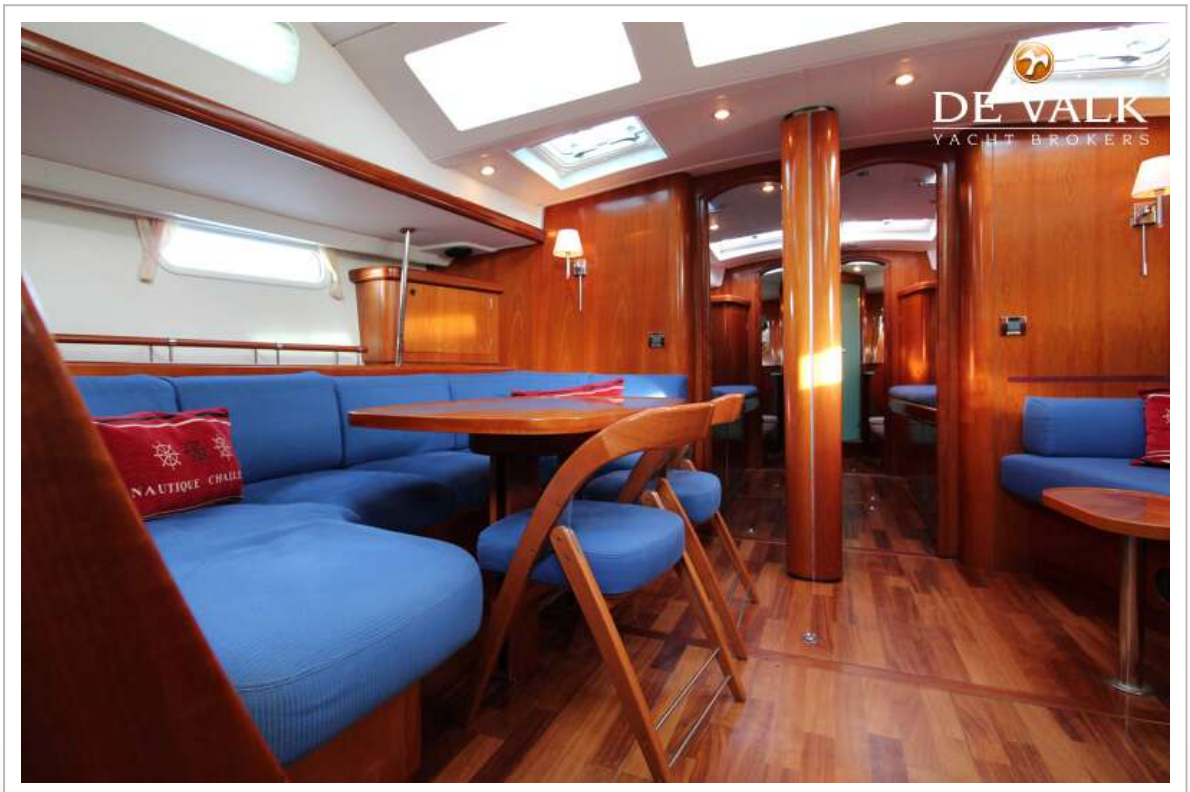
DE VALK
YACHT BROKERS



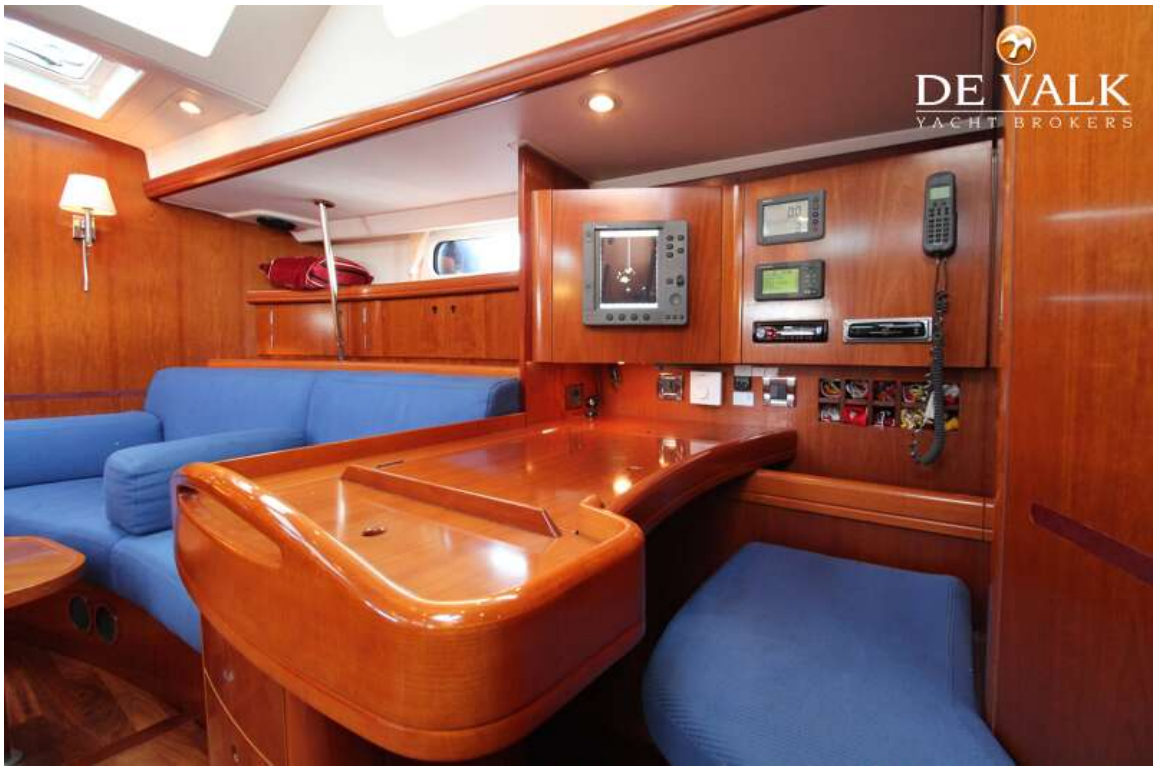
DE VALK
YACHT BROKERS


DE VALK
YACHT BROKERS


DE VALK
YACHT BROKERS


DE VALK
YACHT BROKERS



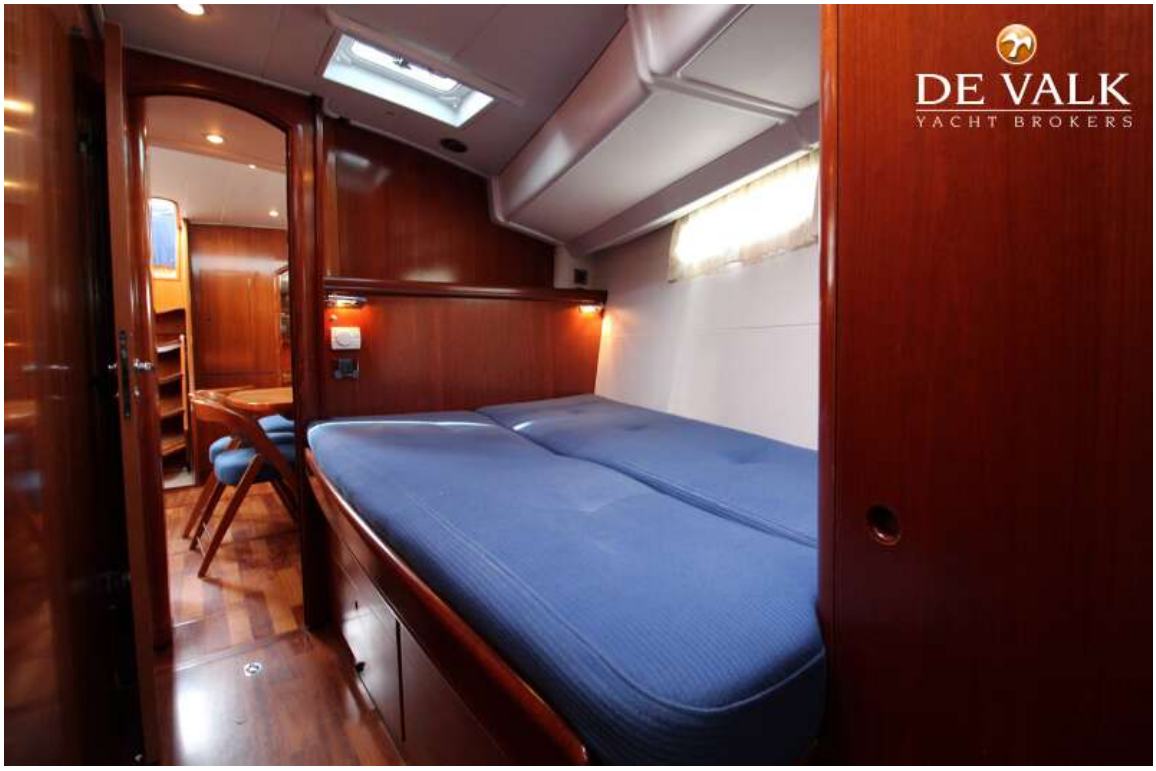
DE VALK
YACHT BROKERS


DE VALK
YACHT BROKERS



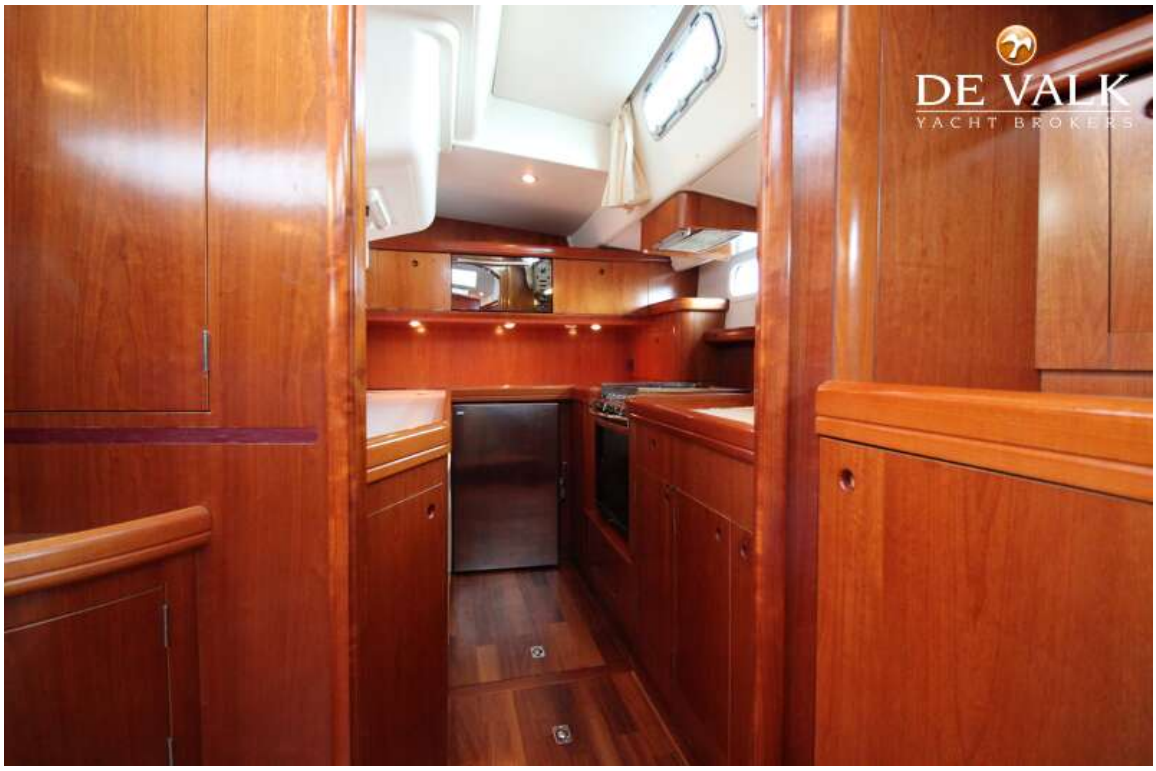
DE VALK
YACHT BROKERS


DE VALK
YACHT BROKERS

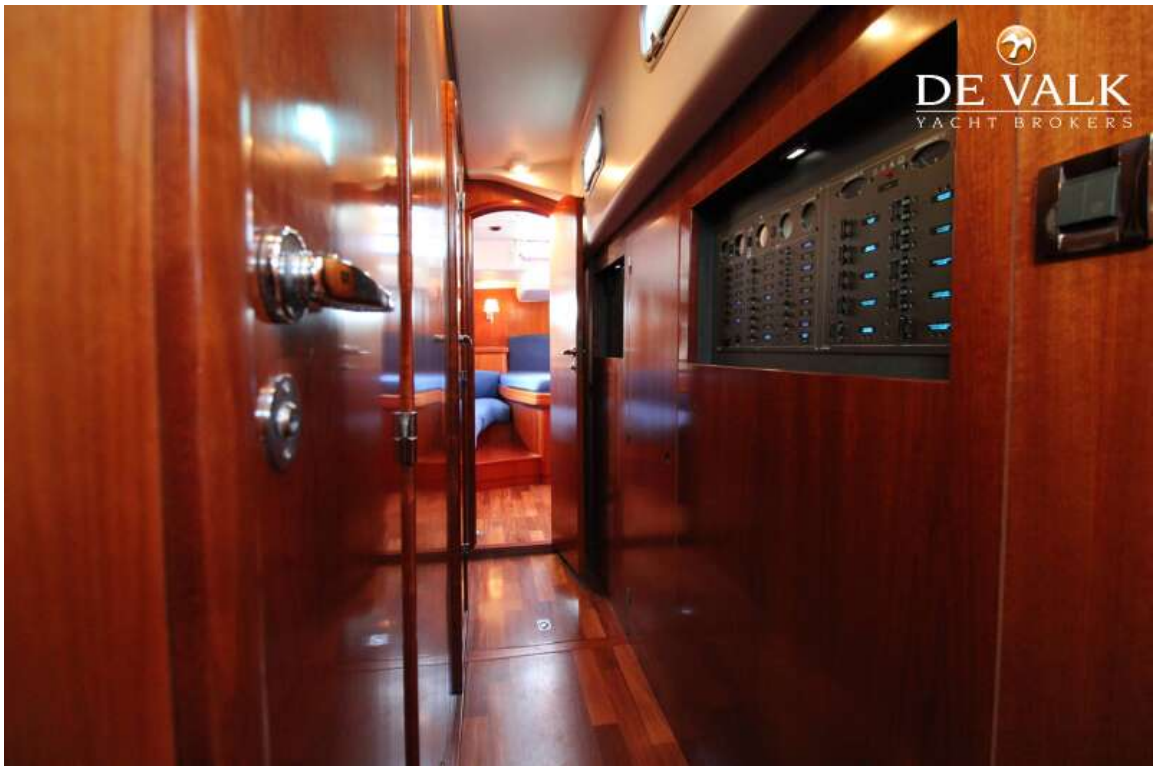
DE VALK
YACHT BROKERS


DE VALK


DE VALK
YACHT BROKERS


DE VALK
YACHT BROKERS

