BAVARIA 42 EXCLUSIVE

DE VALK
YACHT BROKERS

BROKER'S COMMENTS

teak dek, teak in cockpit, wintercover for steering wheel, SS anchor 22 kg with 50 meter chain, ele anchorwinch, 5 hp bowthruster with seperate charger and gel batteries, rocon, elvstrom high performance full batten main with lazy jacks, elvstrom high performance furling genoa, signalhorn, ,

Johan Nooitgedagt

SPECIFICATIONS

Dimensions	12.95 x 3.95 x 1.95 (m)	**Builder**	Bavaria Yachtbau GmbH
Built	1999	**Cabins**	3
Material	GRP	**Berths**	7
Engine(s)	1 x Volvo MD22L	**Hp/Kw**	50.00 (hp), 36.75 (kw)
Asking price	sold (VAT)	**Lying**	at sales office

CONTACT

Sales office	De Valk Hindeloopen B.V.	**Telephone**	+31 514 52 40 00
Address	Oosterstrand 1	**E-mail**	hindeloopen@devalk.nl
	8713 JS Hindeloopen		
	NL		

DISCLAIMER

These particulars are given in good faith as supplied but cannot be guaranteed.

BAVARIA 42 EXCLUSIVE

GENERAL

Model	BAVARIA 42 EXCLUSIVE
Type	sailing yacht
LOA (m)	12,95
LWL (m)	11,15
Beam (m)	3,95
Draft (m)	1,95
Air draft (m)	19,20
Headroom (m)	2,15
Year built	1999
Launched	2000
Builder	Bavaria Yachtbau GmbH
Country	Germany
Designer	J&J Design
Displacement (t)	8,5
Ballast (tonnes)	lead 2.8
CE norm	A
Hull material	GRP
Hull colour	white
Hull shape	round-bilged
Keel type	fin keel
Superstructure material	GRP
Rubbing strake	aluminum
Deck material	GRP
Deck finish	teak
Cockpit deck finish	teak
Window frame	aluminium
Window material	polycarbonate
Deckhatch	yes
Fuel tank (litre)	stainless steel 1x 230
Level indicator (fuel tank)	yes

Freshwater tank (litre)	stainless steel 1x 210 1x 230 polythylene
Level indicator (freshwater)	yes
Blackwater tank (litre)	polyethylene 2x 60
Wheel steering	cable steering Folding steering wheel
Emergency tiller	yes

ACCOMMODATION

Cabins	3
Berths	7
Interior	mahogany
Layout	yes
Floor	teak and holly
Open cockpit	yes
Saloon	yes
Headroom saloon (m)	2,15
Heating	diesel ducted hot air Webasto
Chart table	yes
Aft Cabin	yes
Galley	yes
Countertop	corian
Sink	stainless steel
Cooker	Eno 2 burner
Oven	yes
Fridge	60 liter Weaco
Hot water system	220V + engine 18 liter boiler
Water pressure system	electrical
Crockery	yes
Owners cabin	v-bed Front
Bed length (m)	2,15
Wardrobe	hanging and shelves
Bathroom	shared

Toilet	shared
Toilet system	manual
Wash basin	at the toilet
Shower	shared
Guest cabin 1	double bed Rear port
Bed length (m)	2,10
Wardrobe	hanging and shelves
Bathroom	shared
Toilet	shared
Toilet system	manual
Wash basin	at the toilet
Shower	shared
Guest cabin 2	double bed Rear starbord
Bed length (m)	2,10
Wardrobe	hanging and shelves
Bathroom	shared
Toilet	shared
Toilet system	manual
Wash basin	at the toilet
Shower	shared

MACHINERY

No of engines	1
Make	Volvo
Type	MD22L
HP	50
kW	36,75
Year installed	1999
Maximum speed (kn)	7
Cruising speed (kn)	6.5
Engine hours	360

Engine cooling system	freshwater heat exchanger
Drive	sail-drive
Saildrive seal	2015 new
Engine controls	bowden cable
Gearbox	mechanical
Bowthruster	electric 2000 QL 5kw
Exhaust	watercooled
Propeller type	folding VP
Propeller blades	3
Manual bilge pump	yes
Electric bilge pump	yes
Batteries	yes
Start battery	1x 65 Ah
Service battery	2x 150 Ah
Bowthruster battery	yes
Battery monitor	Philippi
Battery charger	Philippi 35a
Battery charger/inverter	yes
Shorepower	with cable

NAVIGATION

Compass	On steering pedestal
Electric compass	Raymarine
Depth sounder	Raymarine
Depth sounder/log	Raymarine
Log	Raymarine
Windset	Raymarine
Repeater	Raymarine
VHF	Simrad 8300
Autopilot	Raymarine ST6000
Rudder angle indicator	Raymarine ST6000

Radar	Raymarine
GPS	Raymarine does not work
Radar/plotter	Raymarine RL 70C

EQUIPMENT

Sprayhood with grab rail	yes
Cockpit table	yes
Bathing platform	yes
Boarding ladder	stainless steel
Bow ladder	yes
Deck shower	Warm & Cold
Anchor	CQR Plough 22Kg Stainless steel
Anchor chain	50m
Windlass	electrical
Sea railing	wire
Grab rail (superstructure)	teak
Railing side opening gates	yes
Pushpit	yes
Pulpit	yes
Life raft	container
Life raft (pers)	container 6
Safety lines on deck	yes
Horn	electric
Radar reflector	Mobri S4
Fenders	yes
Mooring lines	yes
Spare parts	yes
TV	yes
Cockpit speakers	yes
Speakers in salon	yes
Speakers in cabin	yes

Clock - barometer	yes
Fire extinguisher	yes

RIGGING

Rigging	sloop
Standing rigging	wire 2014
Brand mast	Seldén 2014
Material mast	aluminium
Spreaders	2 pair
Mainsail	2014 UK de Vries 37,5m2
Stoway mast	Electric 2014
Genoa	Elvstrom excusive high performance 62m2
Genoa furler	yes
Reefing System	main in-mast furling
Backstay adjuster	mechanical Selden
Boomvang	gasspring
Secondary sheet winch	Harken
Genoa sheetwinches	Harken
Spinnaker winch	Harken
Multifunctional winches	halyard/sheet winches

DE VALK
YACHT BROKERS
MARA·XL

DE VALK
YACHT BROKERS

DE VALK
YACHT BROKERS

DE VALK
YACHT BROKERS

DE VALK
YACHT BROKERS

DE VALK
YACHT BROKERS

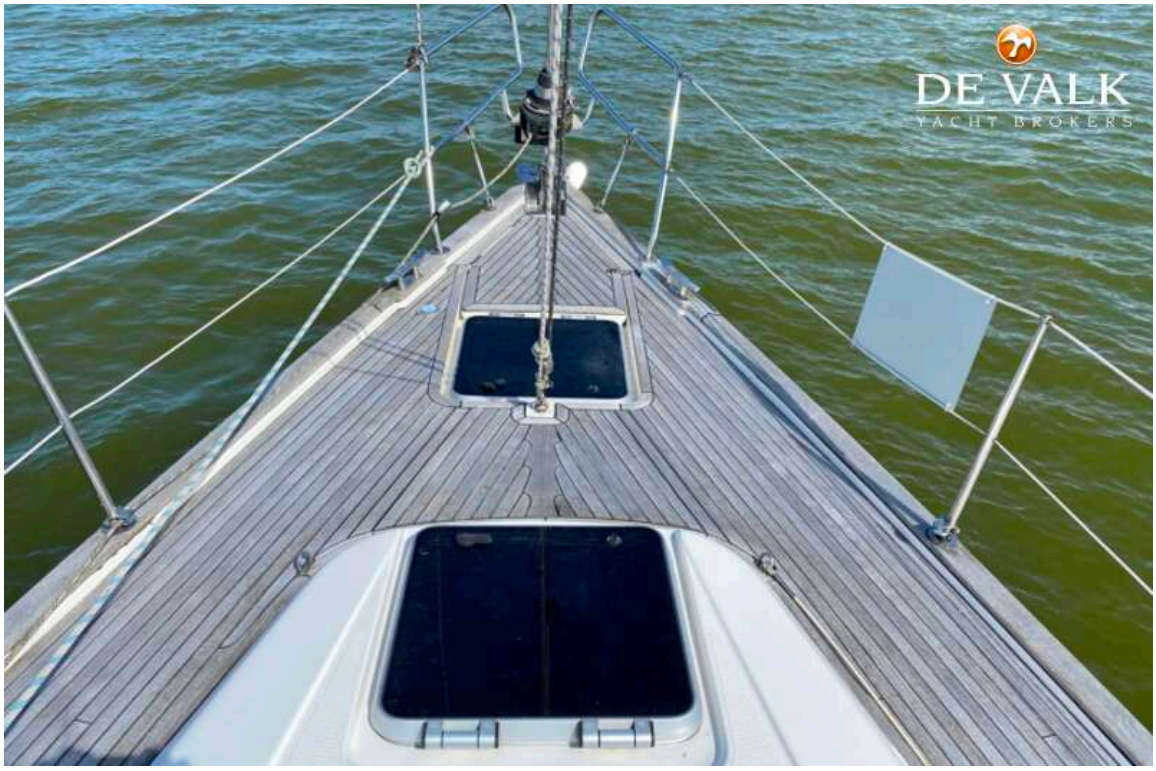
DE VALK
YACHT BROKERS

DE VALK
YACHT BROKERS

DE VALK
YACHT BROKERS

DE VALK
YACHT BROKERS

DE VALK
YACHT BROKERS

DE VALK
YACHT BROKERS
MARA·XL

DE VALK
YACHT BROKERS

DE VALK
YACHT BROKERS
MARA·XL

DE VALK
YACHT BROKERS

DE VALK
YACHT BROKERS

SELDÉN
electric
591-642
DE VALK
YACHT BROKERS

DE VALK
YACHT BROKERS

DE VALK
YACHT BROKERS

DE VALK

DE VALK
YACHT BROKERS

DE VALK

DE VALK
YACHT BROKERS

VALK
YACHT BROKERS

DE VALK
YACHT BROKERS

DE VALK
YACHT BROKERS

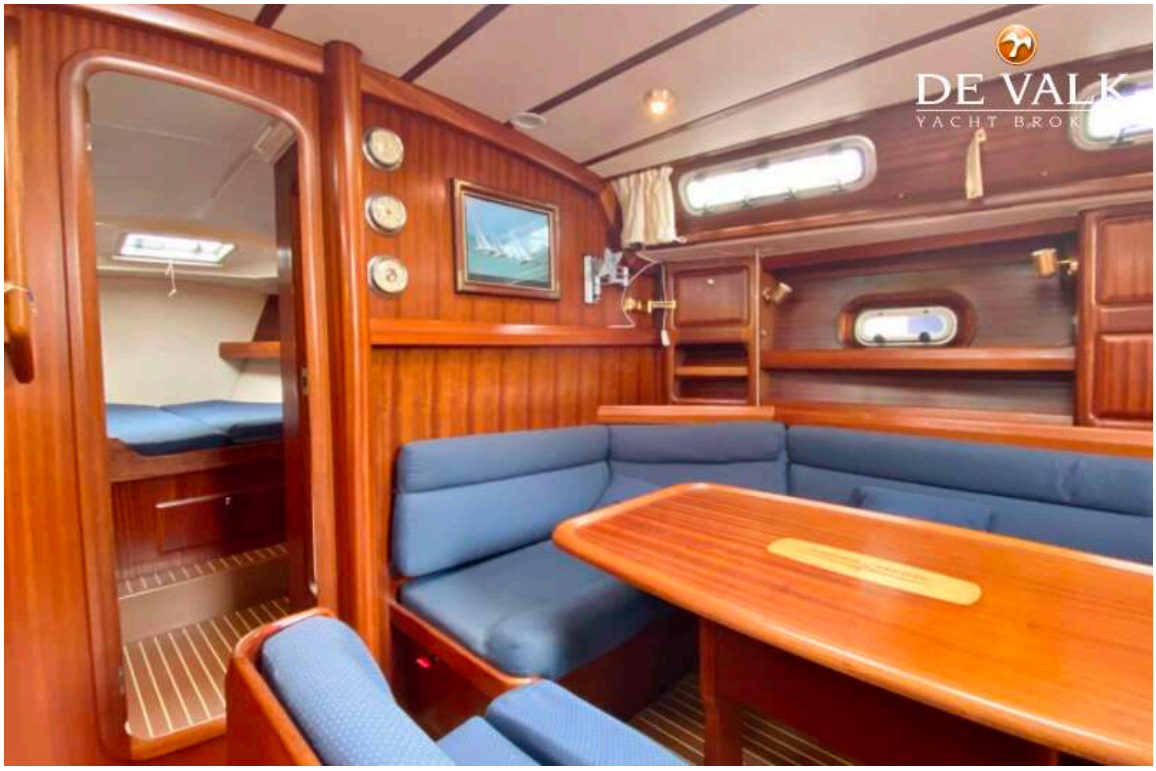
DE VALK

DE VALK
YACHT BROKERS

DE VALK
YACHT BROKERS

DE VALK

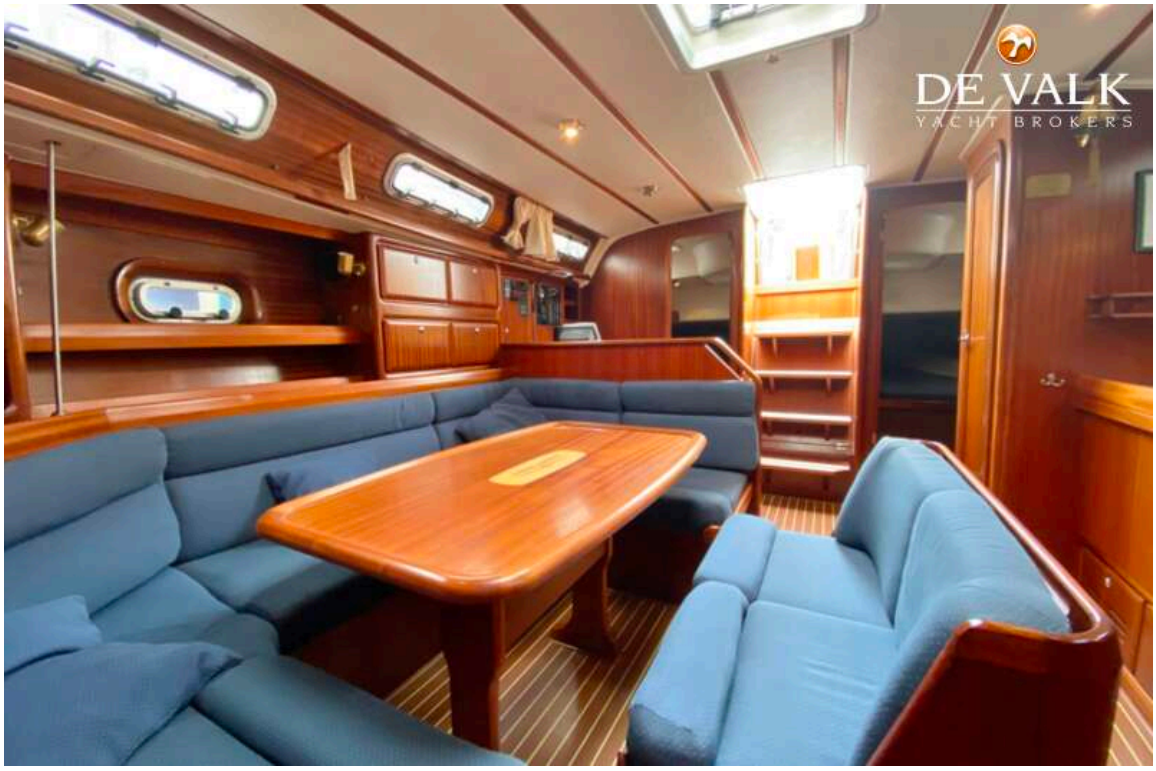
DE VALK
YACHT BROKERS

DE VALK
YACHT BROKERS

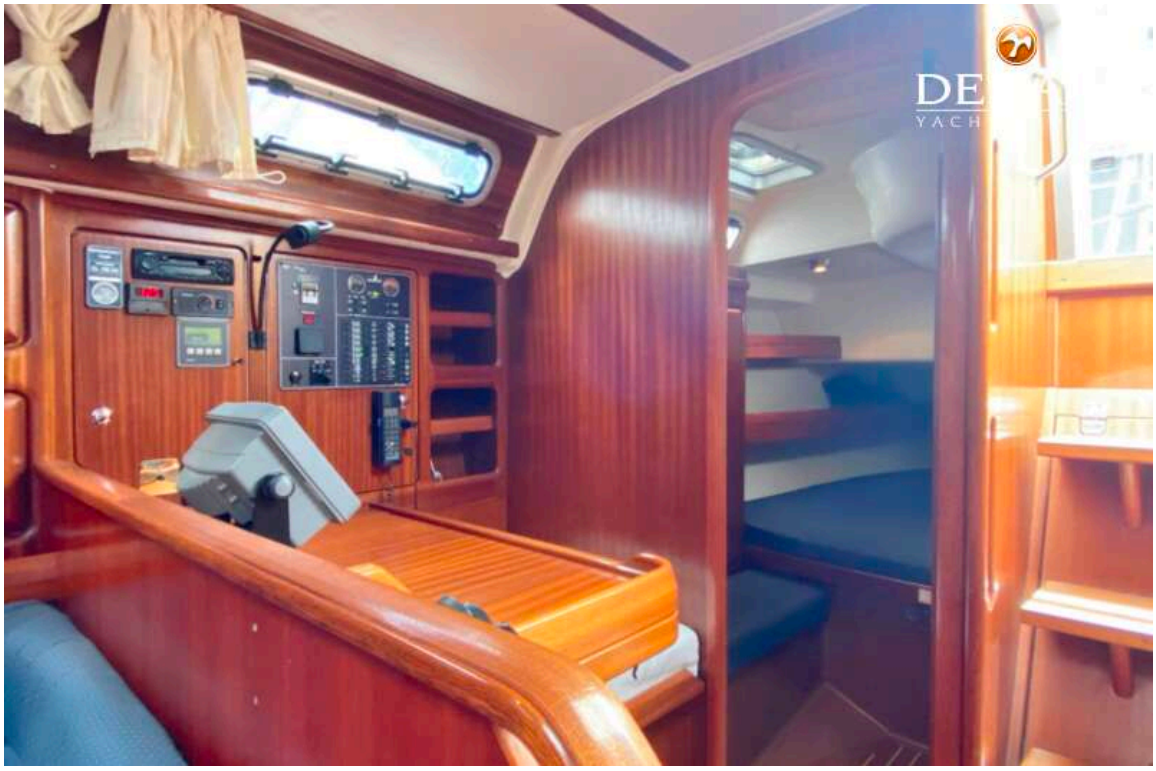

DE VALK
YACHT BROKERS

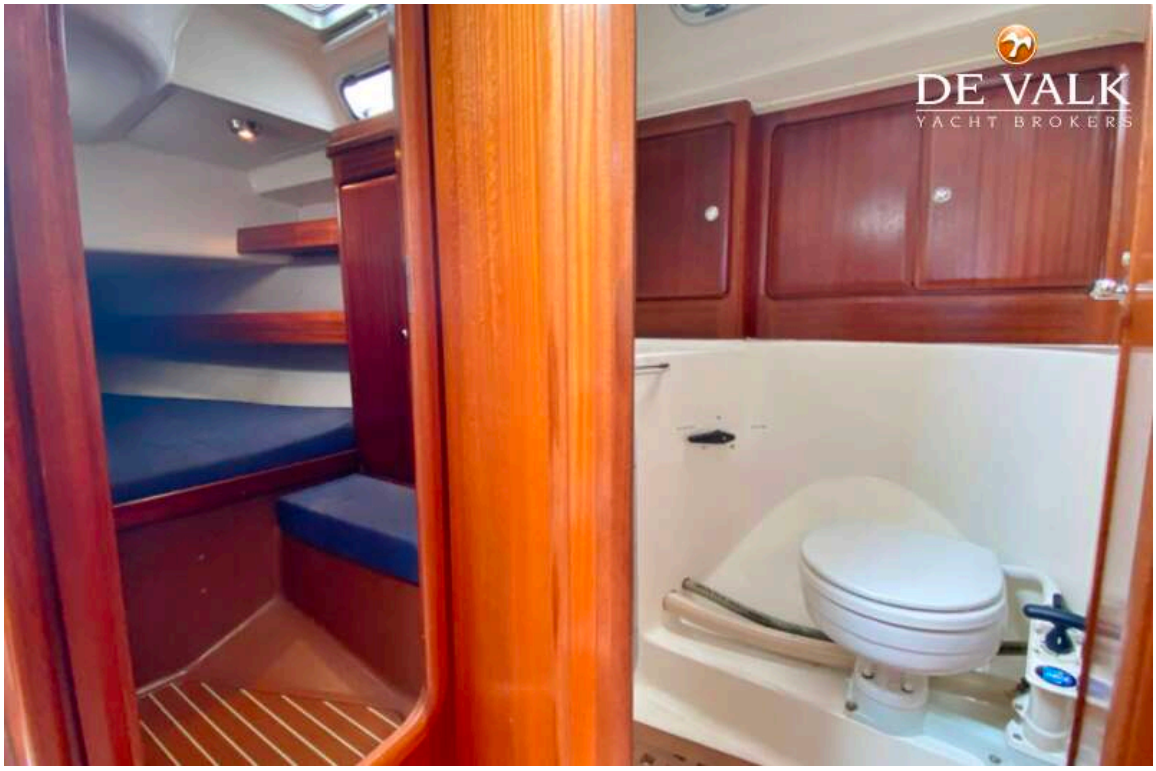
DE VALK
YACHT BROKERS

DE VALK
YACHT BROKERS

DE VALK
YACHT BROKERS