

JAN VAN GENT 10,35

DE VALK
YACHT BROKERS

JAN VAN GENT 10,35

BROKER'S COMMENTS

Jan van Gent 10.35 Cabin. The standard in the world of Dutch sloops. Equipped with an economical Volvo Penta D3 diesel engine. Suitable for inland and coastal waters. Offered in as-new condition.

Arjen Hoeksma

SPECIFICATIONS

Dimensions	10.35 x 3.30 x 0.75 (m)	**Builder**	Jan van Gent motorsloepen
Built	2008	**Cabins**	1
Material	GRP	**Berths**	2
Engine(s)	1 x VOLVO PENTA D3-160 diesel	**Hp/Kw**	160.00 (hp), 117.60 (kw)
Asking price	sold (VAT)	**Lying**	at sales office

CONTACT

Sales office	De Valk Loosdrecht B.V.	**Telephone**	+31 (0)35 582 90 30
Address	't Breukeleveense Meentje 6 1231LM Loosdrecht / Wijdemeren NL	**E-mail**	loosdrecht@devalk.nl

DISCLAIMER

These particulars are given in good faith as supplied but cannot be guaranteed.

JAN VAN GENT 10,35

GENERAL

Model	JAN VAN GENT 10,35
Type	motor yacht Motor yacht
LOA (m)	10,35
Beam (m)	3,30
Draft (m)	0,75
Air draft (m)	1,45
Year built	2008
Builder	Jan van Gent motorsloepen
Country	The Netherlands
Designer	L&L design
Displacement (t)	4,5
CE norm	yes
Hull material	GRP
Hull shape	roundbilged
Superstructure material	GRP
Rubbing strake	fender rope
Deck material	GRP
Deck finish	teak
Cockpit deck finish	anti-slip paint
Portholes	stainless steel Vetus
Fuel tank (litre)	yes
Level indicator (fuel tank)	yes
Freshwater tank (litre)	90
Level indicator (freshwater)	yes
Wheel steering	hydraulic
Outside helm position	hydraulic

ACCOMMODATION

Cabins	1
Berths	2

Floor	teak
Open cockpit	yes
Saloon	yes
Galley	yes
Countertop	corian
Sink	stainless steel
Fridge	Waeco in cockpit
Owners cabin	v-bed
Toilet	en suite Jabsco
Toilet system	electric

MACHINERY

No of engines	1
Make	VOLVO PENTA
Type	D3-160
HP	160,00
kW	117,60
Fuel	diesel
Year installed	2008
Engine hours	465
Drive	shaft
Engine controls	bowden cable
Gearbox	hydraulic Volvo Penta
Bowthruster	electric
Exhaust	watercooled
Propeller shaft material	stainless steel
Shaft lubrication	water
Electric bilge pump	yes
Electrical installation	12/230V
Start battery	90Ah AGM Mastervolt
Service battery	160Ah AGM Mastervolt

Battery charger	yes
Shorepower	yes

NAVIGATION

Depth sounder	Simrad IS12
Log	Simrad IS12

EQUIPMENT

Bimini	yes
Cockpit cushions	yes
Cockpit table	yes
Boarding ladder	yes
Deck shower	yes
Anchor	yes
Horn	yes
Radio-cd player	VDO-Dayton
Cockpit speakers	yes
Speakers in cabin	yes
Fire extinguisher	yes
Extinguisher in engine room	yes


DE VALK
YACHT BROKERS
TROYON


DE VALK
YACHT BROKERS


DE VALK
YACHT BROKERS
TROYON


TROYON


DE VALK
YACHT BROKERS


DE VALK
YACHT BROKERS


DE VALK
YACHT BROKERS


DE VALK
YACHT BROKERS




DE VALK
YACHT BROKERS


DE VALK
YACHT BROKERS


DE VALK
YACHT BROKERS


DE VALK
YACHT BROKERS

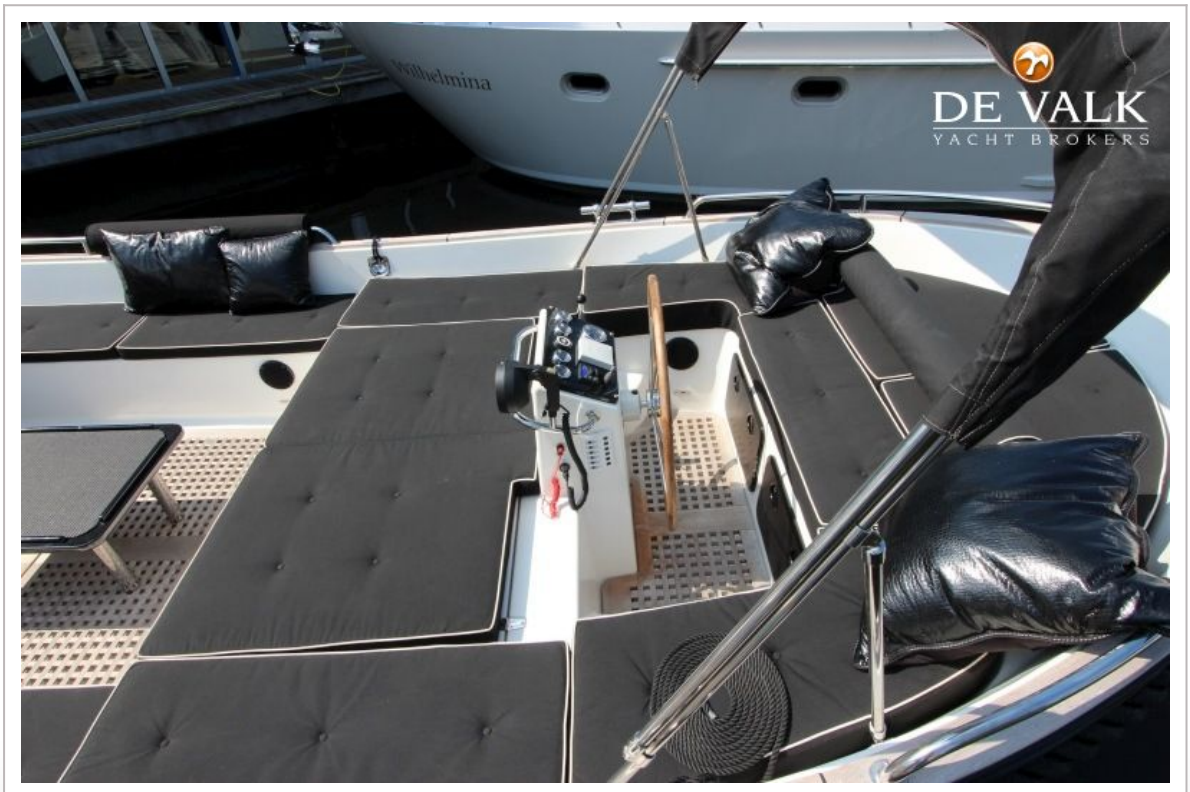
DE VALK
YACHT BROKERS




DE VALK
YACHT BROKERS


DE VALK
YACHT BROKERS


DE VALK
YACHT BROKERS

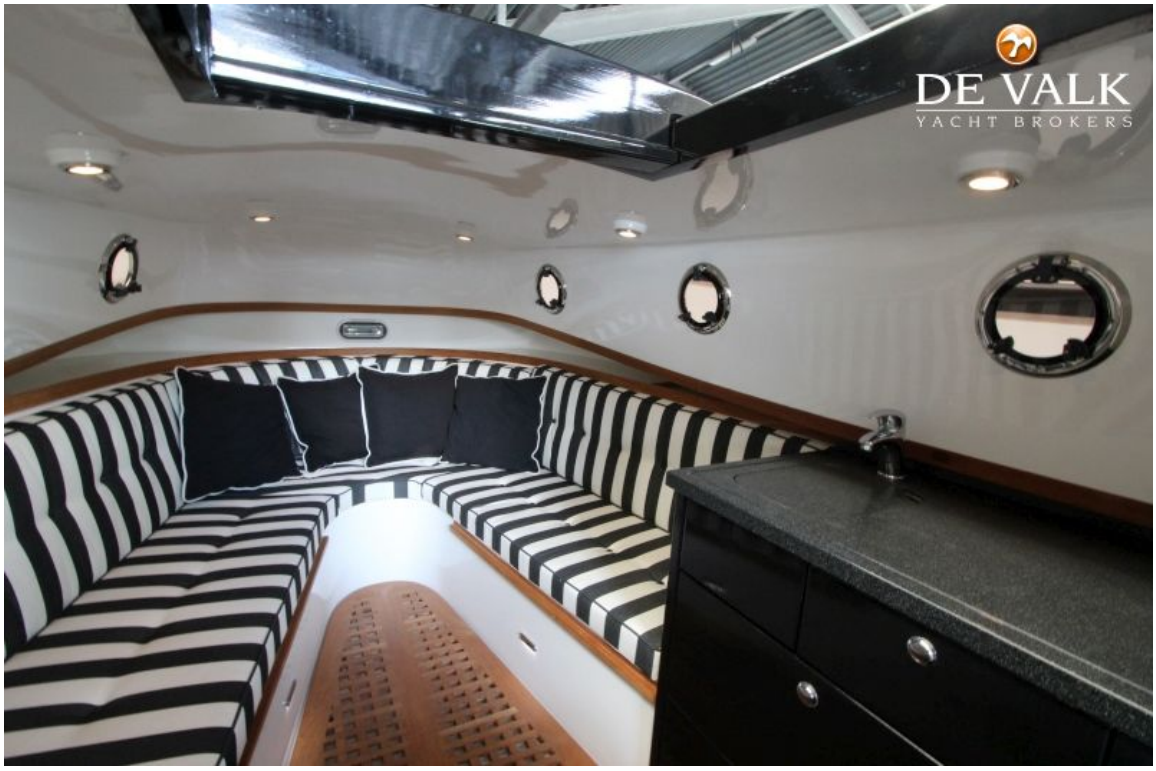
DE VALK
YACHT BROKERS

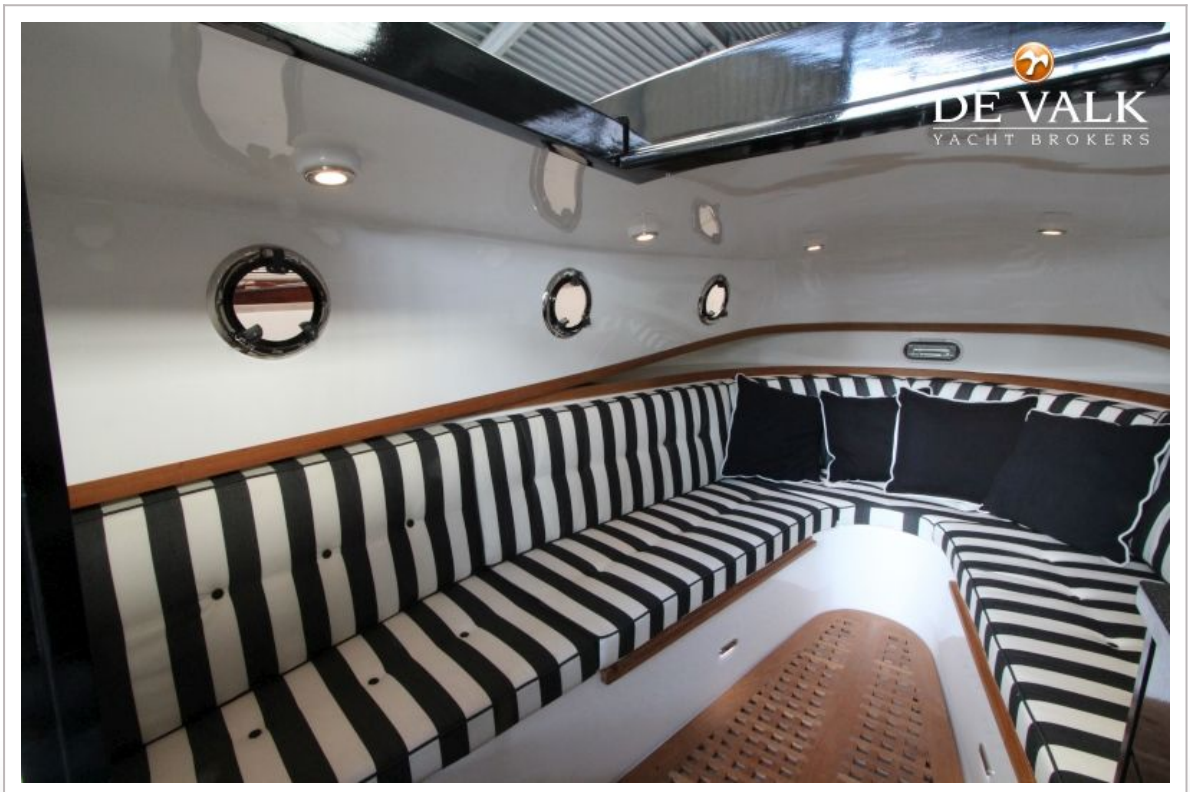
DE VALK
YACHT BROKERS

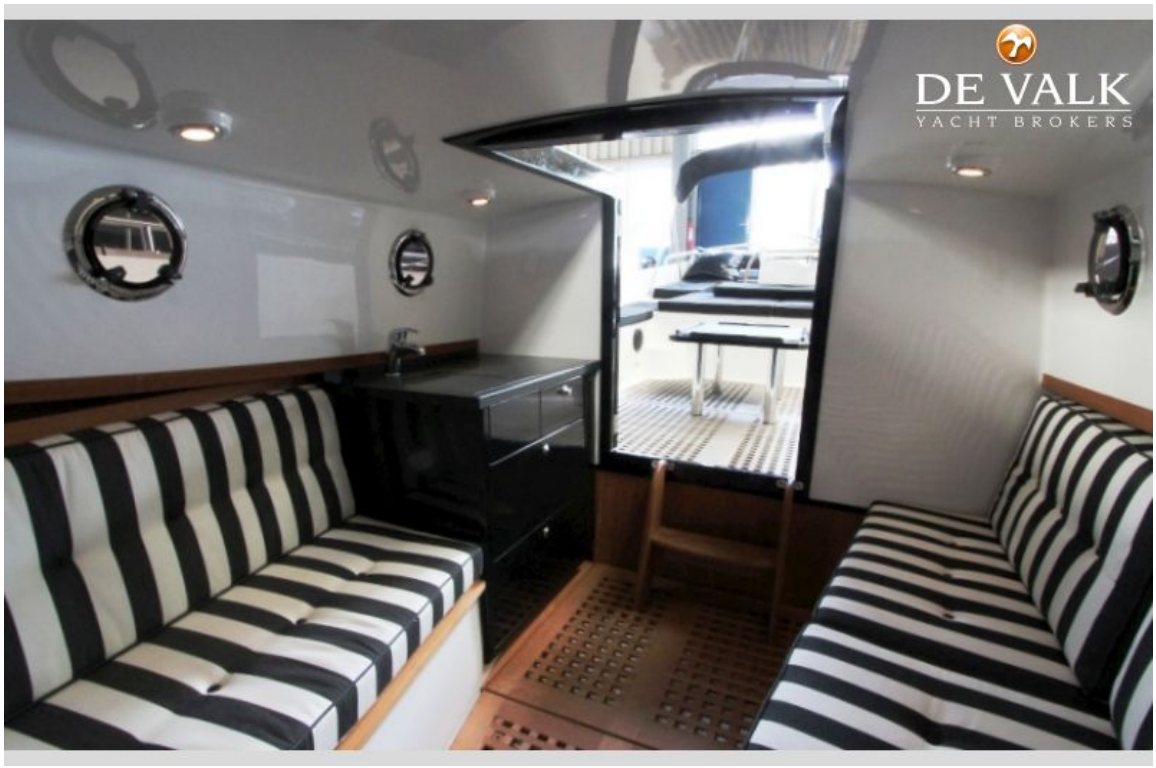
DE VALK
YACHT BROKERS


DE VALK
YACHT BROKERS




DE VALK
YACHT BROKERS


DE VALK
YACHT BROKERS
SONY


DE VALK
YACHT BROKERS
JABSCO
CABIN LIGHTS
RUNNING LIGHTS
WATER PUMP



