

HALLBERG RASSY 46

DE VALK
YACHT BROKERS

BROKERAGE | CHARTER | BERTHS | FINANCE | INSURANCE | YACHT MANAGEMENT

HALLBERG RASSY 46

BROKER'S COMMENTS

The Hallberg-Rassy 46 "Dutch Osprey", hull number 202, is the last one built in this impressive series and is regarded by many connoisseurs as the ultimate bluewater cruiser. She is a fine example of a beautifully presented yacht that has been meticulously maintained throughout. Well equipped for long-distance cruising, she is virtually ready to cast off for an ocean crossing. Come and see for yourself what this remarkable yacht has to offer and arrange a viewing in Cartagena at your convenience.

Willem Koopmans

SPECIFICATIONS

Dimensions	14.78 x 4.35 x 1.88 (m)	**Builder**	Hallberg-Rassy Varvs AB
Built	2004	**Cabins**	3
Material	GRP	**Berths**	6
Engine(s)	1 x Volvo Penta TAMD31S diesel	**Hp/Kw**	100.00 (hp), 73.60 (kw)
Asking price	Under Offer (VAT)	**Lying**	contact sales office

CONTACT

Sales office	De Valk Costa Blanca	**Telephone**	+34 96 50 21 569
Address	Costa Blanca Region	**E-mail**	costablanca@devalk.nl
	03730 Javea Alicante		
	ES		

DISCLAIMER

These particulars are given in good faith as supplied but cannot be guaranteed.

HALLBERG RASSY 46

GENERAL

Model	HALLBERG RASSY 46
Type	sailing yacht
LOA (m)	14,78
Beam (m)	4,35
Draft (m)	1,88
Air draft min (m)	19,50
Headroom (m)	2,00
Year built	2004
Launched	2005
Builder	Hallberg-Rassy Varvs AB
Country	Sweden
Designer	Germán Frers
Displacement (t)	16,6
Ballast (tonnes)	6.6 lead
Gross tonnage	20
Net tonnage	6
CE norm	A
Hull material	GRP
Hull colour	off-white
Hull shape	round-bilged
Keel type	Bulbed lead keel on deep bilge
Superstructure material	GRP
Rubbing strake	yes
Deck material	GRP
Deck finish	teak In good condition
Superstructure deck finish	teak In good condition
Cockpit deck finish	teak In good condition
Antifouling (year)	selfpolishing 2026
Dorades	yes
Window frame	aluminium

Window material	tempered glass Polycarbonate &
Deckhatch	yes
Portholes	yes
Fuel tank (litre)	stainless steel 660
Fuel tank 2 (litre)	stainless steel 300
Level indicator (fuel tank)	yes
Freshwater tank (litre)	stainless steel 920
Level indicator (freshwater)	yes
Blackwater tank (litre)	polyethylene 140, 2x 70
Wheel steering	cable steering
Emergency tiller	yes
More info on hull	Good condition
More info on paintwork	Antifouling 2026

ACCOMMODATION

Cabins	3
Berths	6
Interior	mahogany
Floor	teak and holly Carpet on
Saloon	With 2 seats
Headroom saloon (m)	2
Heating	Webasto
Heating 2	Webasto
Chart table	yes
Aft Cabin	Owners cabin
Dinette	yes
Opening door to cockpit	yes
Galley	yes
Countertop	Duropal White
Sink	stainless steel
Cooker	calor gas Force 10, 3 burner

Oven	Force 10
Fridge	yes
Freezer	Can be used as fridge also
Hot water system	220V + engine
Water pressure system	electrical
Manual and/or foot pump	From tank and from watermaker
Owners cabin	double bed + single bed Aft
Bed length (m)	1x 2 m x 1.40 m / 1x 2 m x 0,95 m
Wardrobe	hanging/drawers/shelves
Bathroom	en suite
Toilet	en suite
Toilet system	manual
Wash basin	in the bathroom
Shower	en suite
Guest cabin 1	double bed
Bed length (m)	2x 2 m x 0.65 m beds with an infill cushion between them
Wardrobe	hanging and shelves
Bathroom	shared
Toilet	shared
Toilet system	manual
Wash basin	in the bathroom
Shower	shared
Guest cabin 2	bunk bed
Bed length (m)	1,95 x 0,65 m
Wardrobe	hanging and shelves
Bathroom	shared
Toilet	shared
Toilet system	manual
Wash basin	in the bathroom
Shower	shared
Washing machine	Eudora, Euronova 355

MACHINERY

No of engines	1
Make	Volvo Penta
Type	TAMD31S
HP	100
kW	73.60
Fuel	diesel
Year of overhaul	2025 Turbo, 4 injectors exhaust elbow, alternator.
Maximum speed (kn)	8,5
Cruising speed (kn)	6,5
Consumption (l/hr)	4
Engine hours	3600, ca.
Engine cooling system	freshwater heat exchanger
Drive	shaft
Shaft seal	Replaced May 2026
Engine controls	bowden cable
Gearbox	mechanical
Engine controls	bowden cable
Bowthruster	electric Sleipner
Gearbox	Revised
Exhaust	New muffler
Propeller type	folding Maxprop
Propeller blades	3
Propeller shaft material	stainless steel
Shaft lubrication	water
Manual bilge pump	yes
Electric bilge pump	Plus one emergency high capacity pump
Bilge alarm	yes
Electrical installation	12/24/230
Generator	Fischer Panda PMGi 8kW, new installed 2019
Batteries	yes

Start battery	New 2024, 106 AGM 12 Volt
Service battery	2024; 4x 106 AGM 24 Volt
Navigation Battery	New 2024, 106 AGM 12 Volt
Generator battery	12 Volt
Battery monitor	DCC4000
Inverter	Mastervolt Mass Sine inverter 24/1500
Wind generator	Electric energy D400
Solar panel	1x, removable, not permanently installed
Watermaker	Seafresh 60 ltr

NAVIGATION

Compass	Garmin 125FTC, new 2025
Electric compass	On pilot
Multi control display	Raymarine ST60 graphic
Depth sounder	Raymarine ST60
Log	Raymarine ST60
Windset	Raymarine ST60
Repeater	Raymarine ST60 Multi side
VHF	Icom IC-M603
VHF handheld	Icom
Autopilot	Raymarine ST6002
Rudder angle indicator	On pilot
Radar	yes
GPS	yes
Radar/GPS/plotter	Raymarine E95 & E125
Navtex	ICS Nav6
Electronic chart(s)	Navionics up to date for Med
AIS transponder	yes
Transmitter	Icom SSB IC-M802 150 Watt
EPIRB	yes
Navigation lights	yes

EQUIPMENT

Fixed windscreen	yes
Sprayhood	New 2026
Sprayhood with grab rail	yes
Cockpit cover	yes
Bimini	yes
Cockpit cushions	yes
Cockpit table	yes
Bathing platform	With shower
Boarding ladder	yes
Gangway	yes
Deck shower	Hot/cold
Anchor	Rocna
Anchor chain	80 m stainless steel
Anchor 2	Fortress FX37
Windlass	electrical Lofrans
Dinghy	Caribe
Outboard	Suzuki 10 hp
Outboard support	yes
Davits	Simpson
Davits controls	manual
Deck crane	For outboard
Sea railing	yes
Life raft	Container
Life raft (pers)	6
Last life raft survey	Needs check
Horn	yes
Fenders	yes
Mooring lines	yes
Spare parts	yes
Tools	yes

Clock - barometer	yes
Fire extinguisher	yes
Latest extinguisher survey	In green, butneeds data check
Extinguisher in engine room	In green, butneeds data check
Extra info	Smoke, carbon & gas detectors installed

RIGGING

Rigging	sloop Masthead
Standing rigging	wire Replaced in 2014, invoice available
Brand mast	Seldén
Material mast	aluminium
Spreaders	Double swept-back spreaders
Keel stepped mast	yes
Mast lowering system	yes
Mainsail	Hagoort, new 2021
Fully battened mainsail	5 vertical battens
Stoway mast	With Seldén electric motor, to be operated from helm.
Cutterstay	yes
Jib	Hagoort, new 2021, needs new UV strip
Genoa	Hagoort, new 2021
Genoa furler	Furlex 300 S
Gennaker	Top/down furling and/or loose sock
Reefing System	main in-mast furling
Backstay adjuster	hydraulic Navtec
Boomvang	gasspring
Primary sheet winch	Lewmar 64 ST electric
Secondary sheet winch	Lewmar 44 ST electric
Gennaker pole	stainless steel Removable
Isolated backstay	SSB antenna


DE VALK
YACHT BROKERS


DE VALK
FOR SALE
Heilevoetsluis


DE VALK
YACHT BROKERS


DE VALK
YACHT BROKERS


DE VALK
YACHT BROKERS


DE VALK
YACHT BROKERS

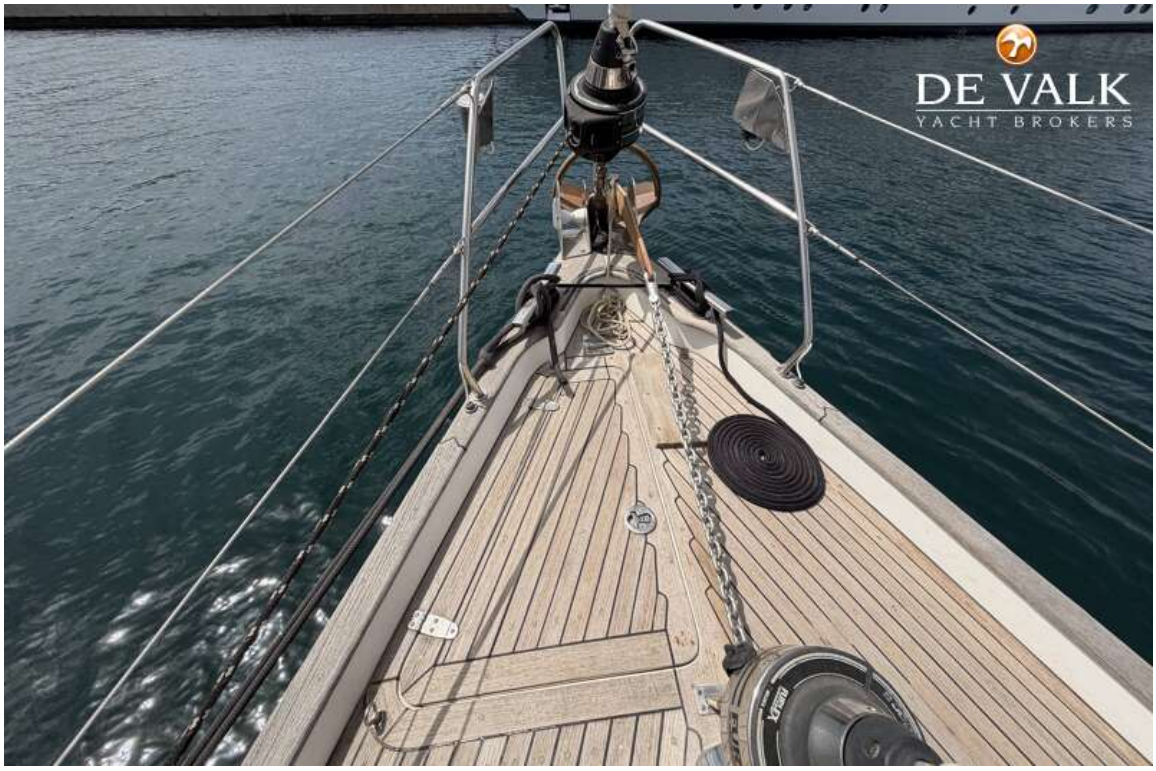
DE VALK
YACHT BROKERS

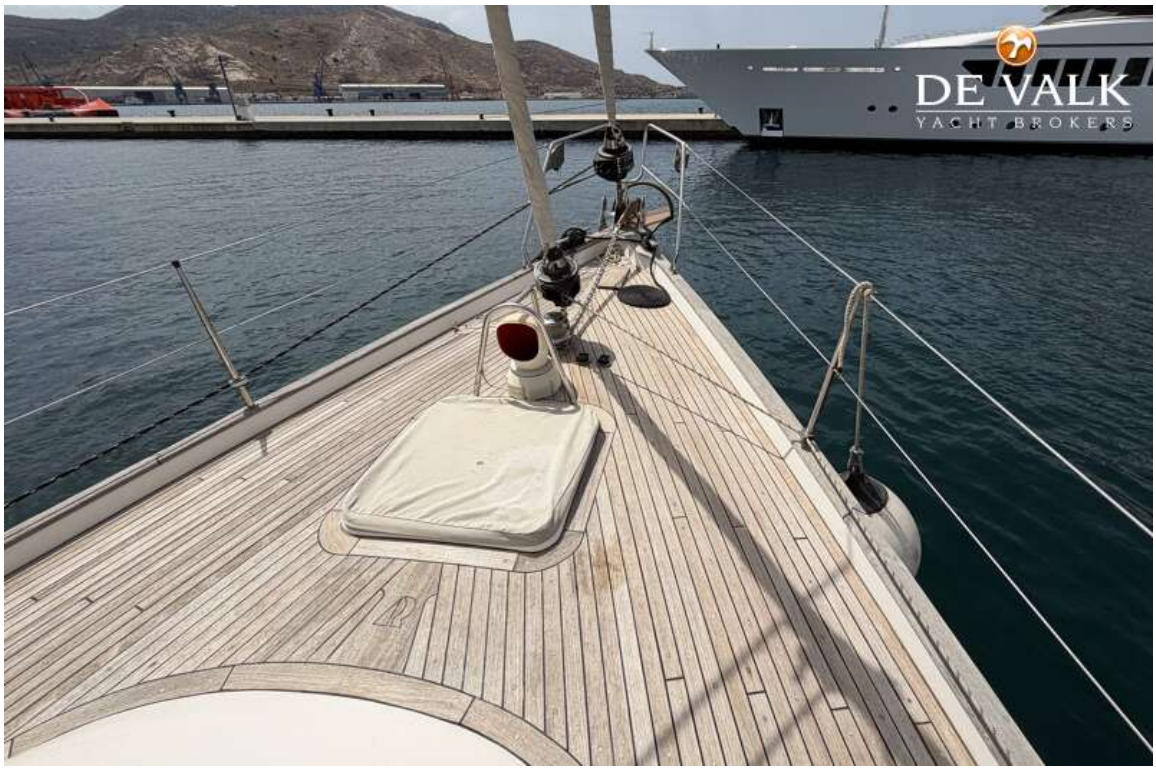
DE VALK
YACHT BROKERS


DE VALK
YACHT BROKERS


DE VALK
YACHT BROKERS

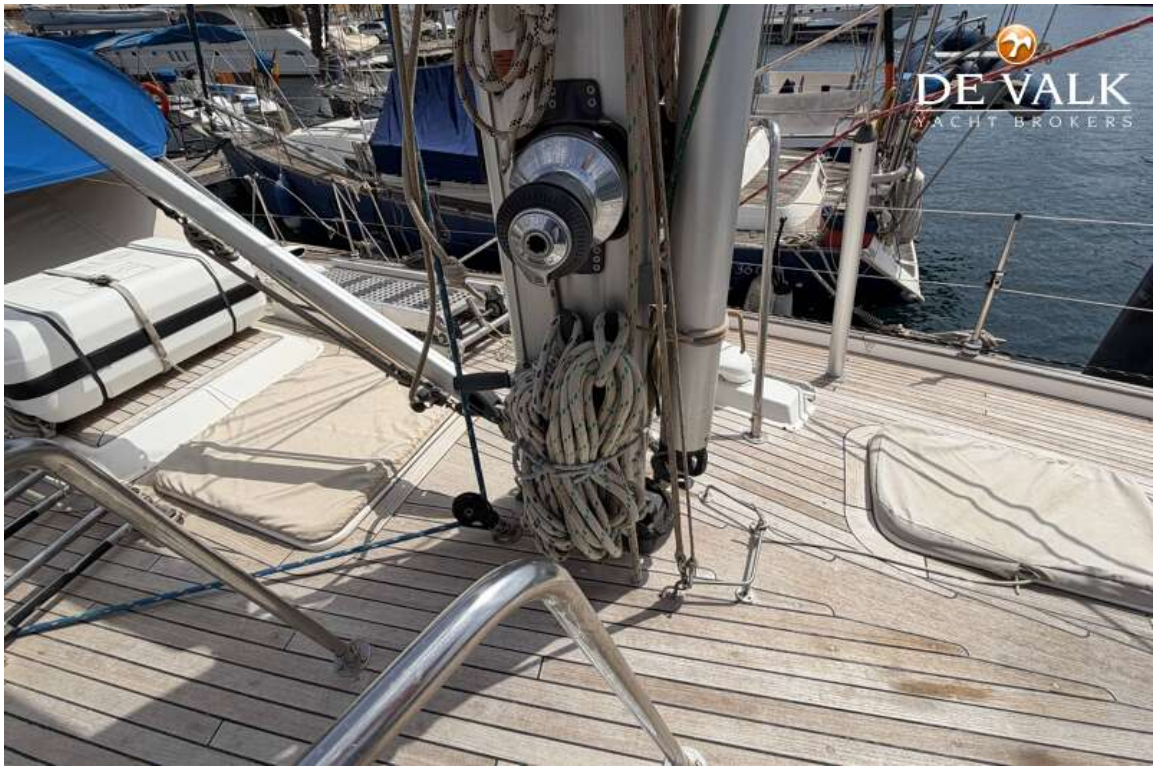
DE VALK
YACHT BROKERS


DE VALK
YACHT BROKERS


DE VALK
YACHT BROKERS

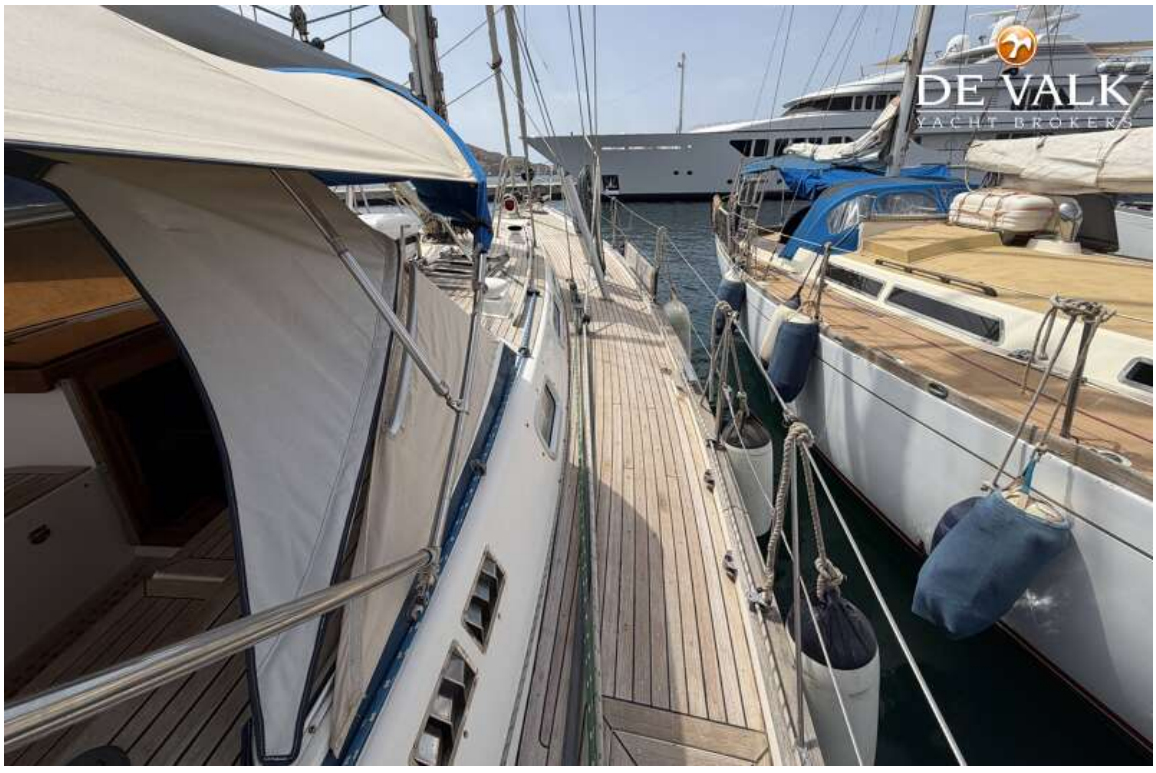
DE VALK
YACHT BROKERS


DE VALK
YACHT BROKERS


DE VALK
YACHT BROKERS

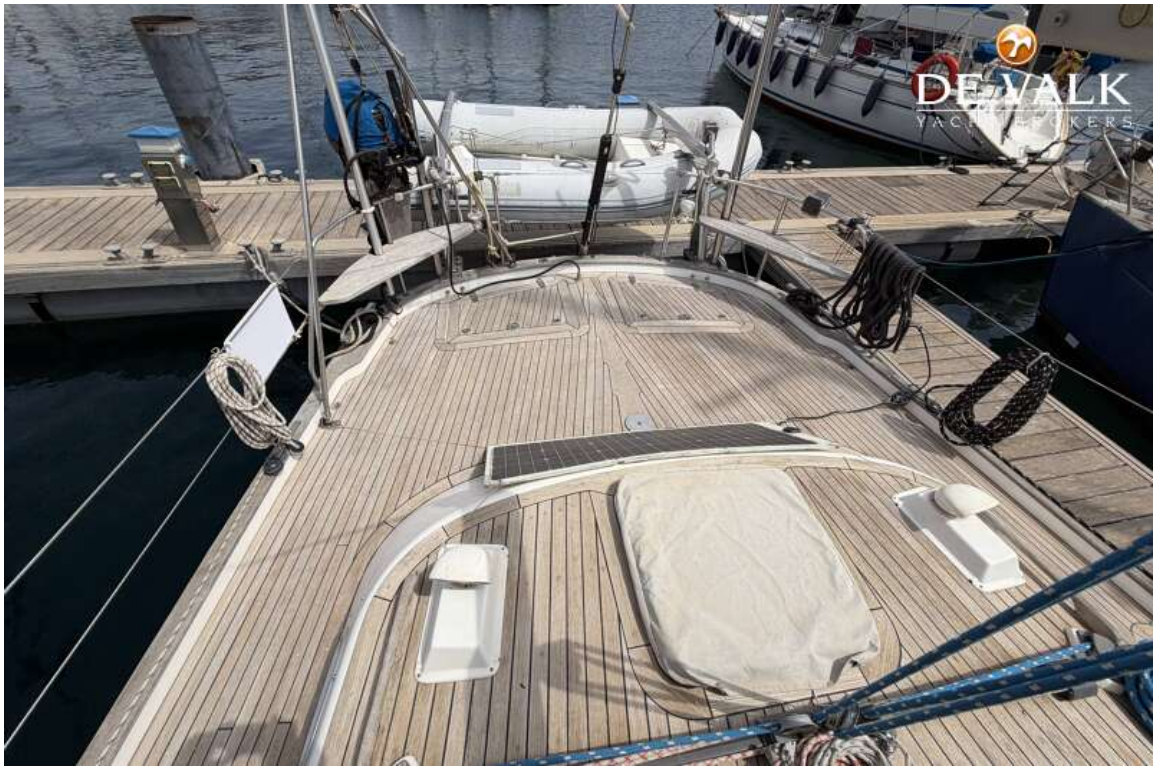




DE VALK
Heilevoetsluis


DE VALK
YACHT BROKERS

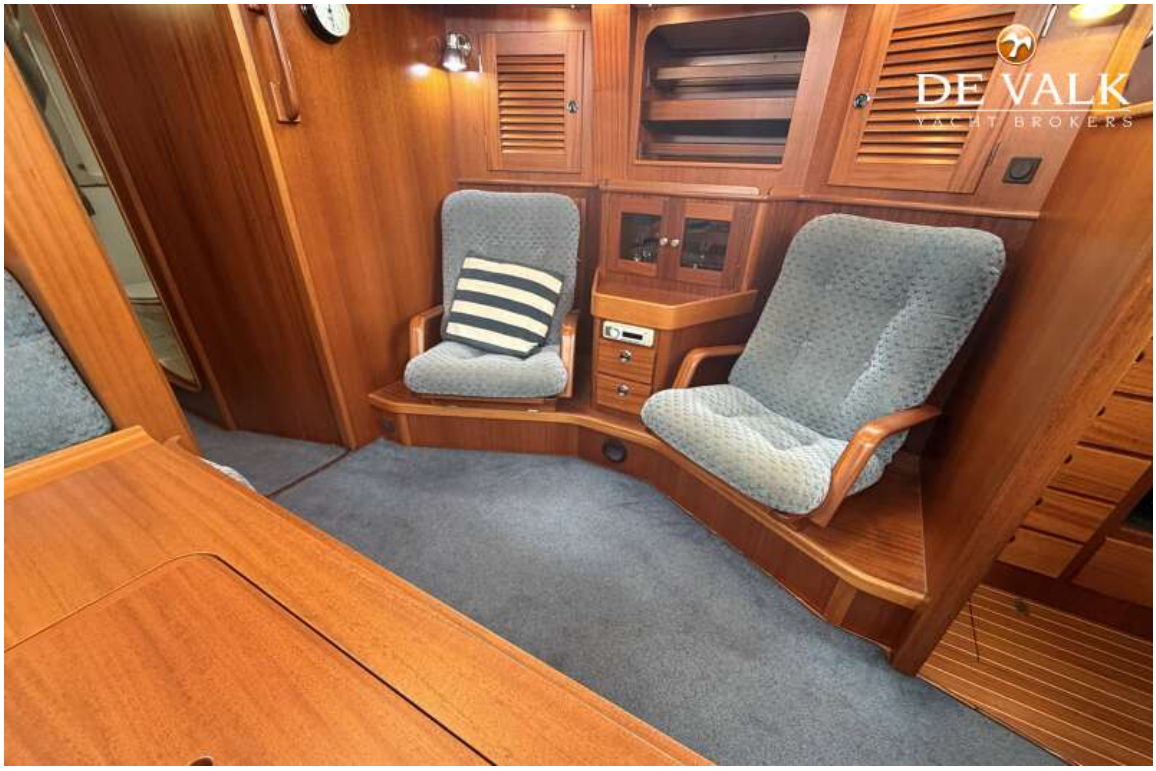
DE VALK
YACHT BROKERS


DE VALK
YACHT BROKERS


DE VALK
YACHT BROKERS


DE VALK
YACHT BROKERS


DE VALK
YACHT BROKERS


DE VALK
YACHT BROKERS


DE VALK
YACHT BROKERS


DE VALK
YACHT BROKERS


DE VALK
YACHT BROKERS




DE VALK
YACHT BROKERS


DE VALK
YACHT BROKERS


DE VALK
YACHT BROKERS


DE VALK
YACHT BROKERS


DE VALK
YACHT BROKERS


DE VALK
YACHT BROKERS


DE VALK
YACHT BROKERS


DE VALK
YACHT BROKERS


DE VALK
YACHT BROKERS

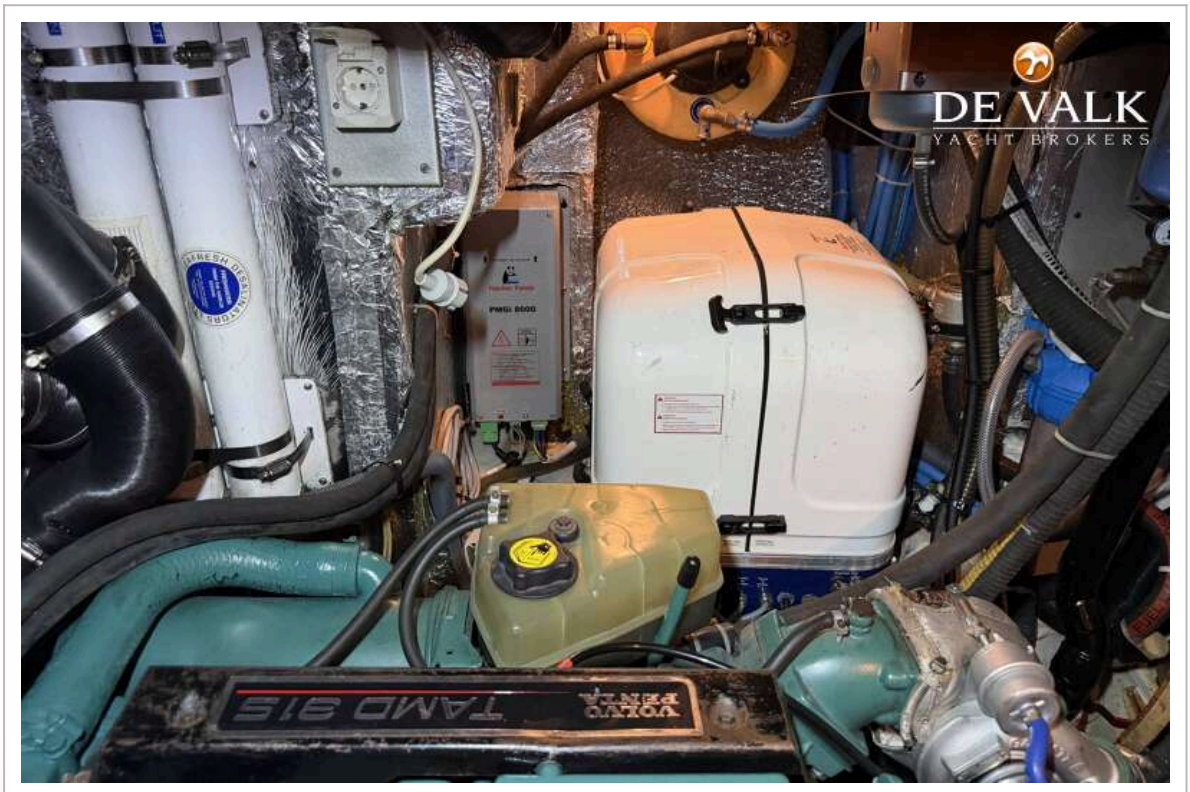
DE VALK
YACHT BROKERS

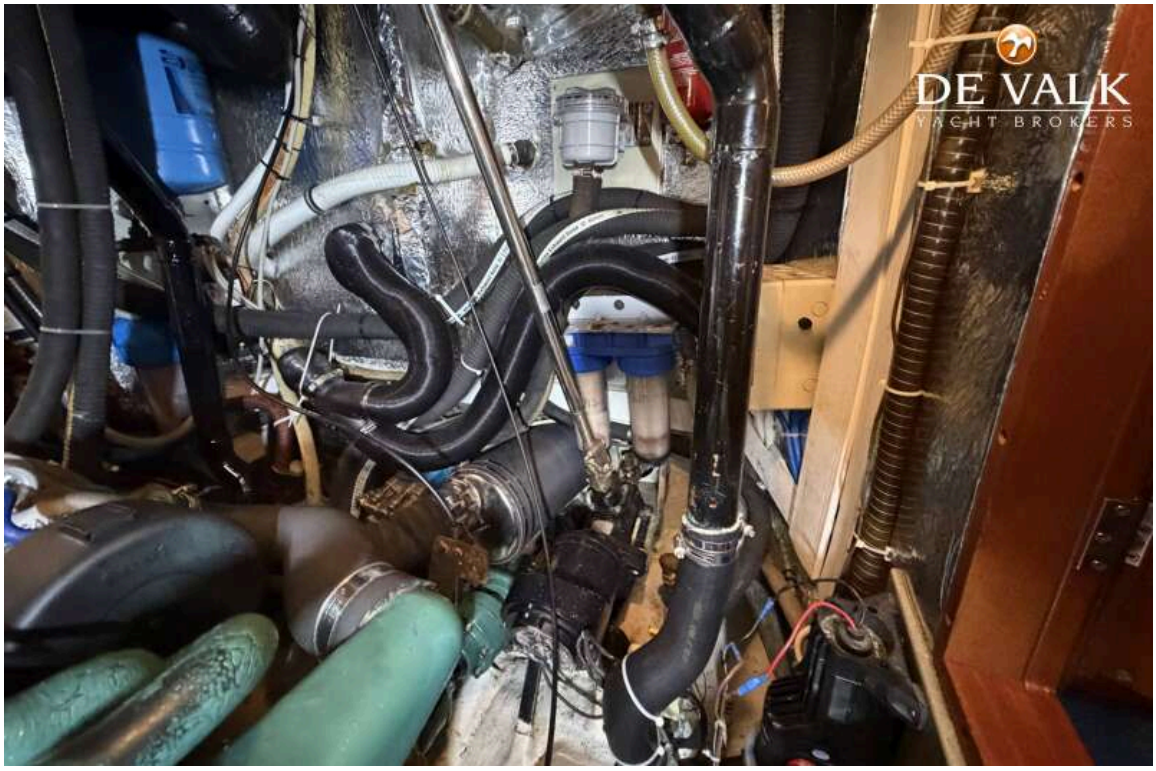
DE VALK
YACHT BROKERS

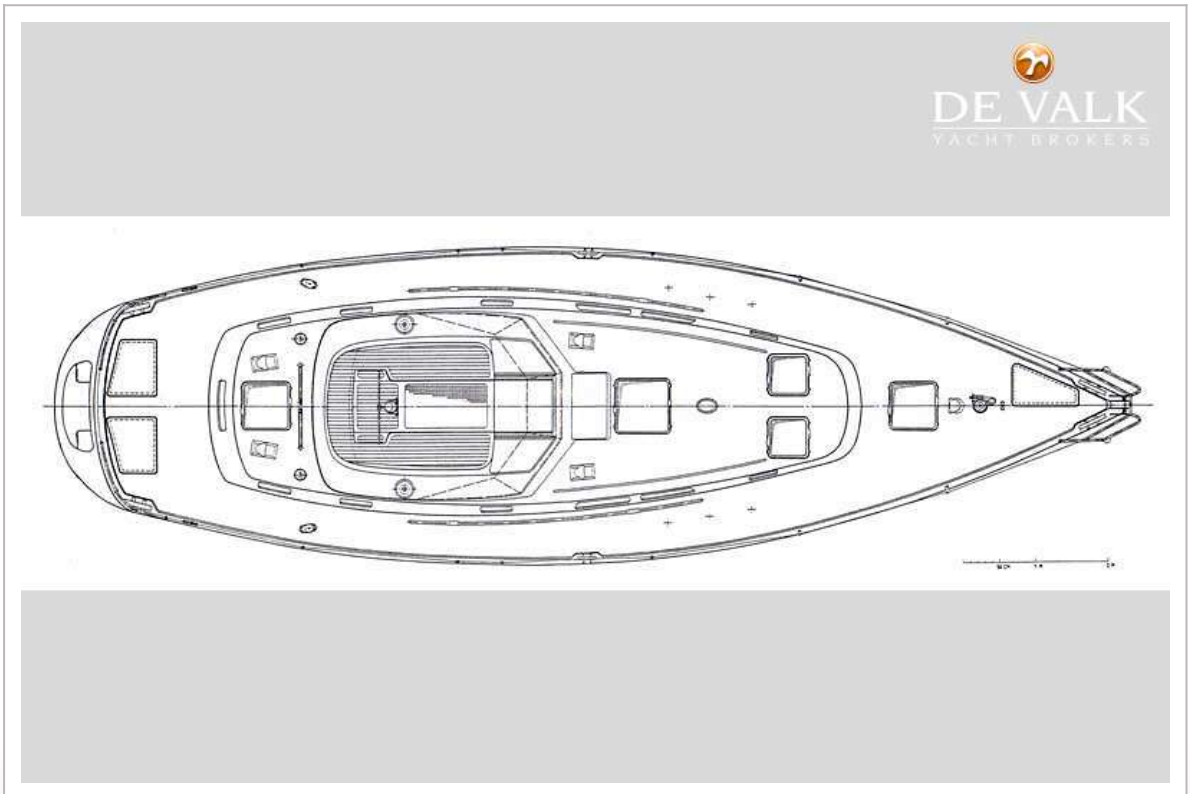
DE VALK
YACHT BROKERS

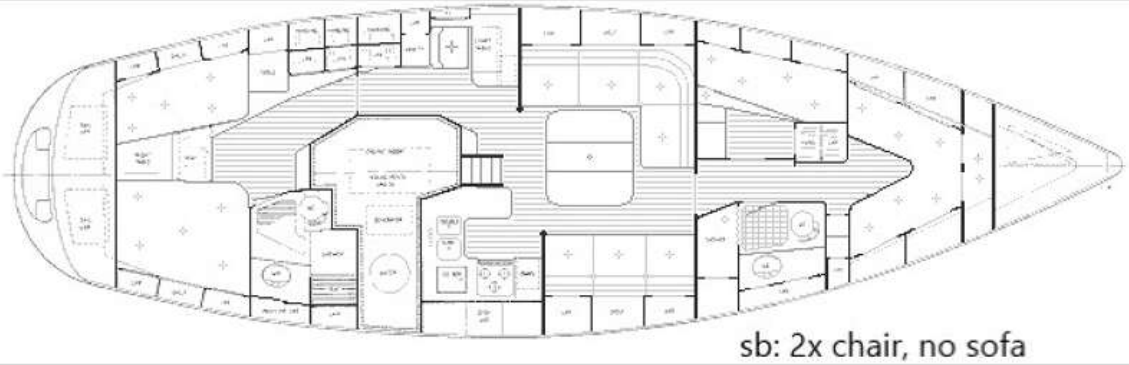
sb: 2x chair, no sofa