

PILOT 50

DE VALK
YACHT BROKERS

BROKERAGE | CHARTER | BERTHS | FINANCE | INSURANCE | YACHT MANAGEMENT

BROKER'S COMMENTS

This Pilot 50, built by VDL in the Netherlands in 1999, offers spacious and comfortable accommodation with three cabins and two bathrooms. The yacht has benefited from several significant investments over the years, including upgraded navigation equipment, a Flexiteek deck and various other improvements. She combines solid Dutch build quality with a practical layout, generous living spaces and comfortable facilities on board. An interesting yacht for extended stays on board and enjoyable cruising with family and friends.

Joris van de Rijt

SPECIFICATIONS

Dimensions	14.99 x 4.82 x 1.20 (m)	**Builder**	VDL Shipyard
Built	1999	**Cabins**	3
Material	Steel	**Berths**	6
Engine(s)	2 x Volvo Penta TAMD 73EDC diesel	**Hp/Kw**	2 x 430.00 (hp), 316.48 (kw)
Asking price	€ 425.000 (VAT UK VAT Paid)	**Lying**	at sales office

CONTACT

Sales office	De Valk Sint Annaland B.V.	**Telephone**	+31 166 601 000
Address	Koelhuisweg 4	**E-mail**	sintannaland@devalk.nl
	4697 RM Sint Annaland		
	NL		

DISCLAIMER

These particulars are given in good faith as supplied but cannot be guaranteed.

GENERAL

Model	PILOT 50
Type	motor yacht
LOA (m)	14,99
Beam (m)	4,82
Draft (m)	1,20
Headroom (m)	2,10
Year built	1999
Builder	VDL Shipyard
Country	The Netherlands
Designer	Willem Nieland
Displacement (t)	32
CE norm	B
Hull material	steel
Hull colour	blue
Hull shape	multi hard chine
Superstructure material	steel
Rubbing strake	rubber
Deck material	steel
Deck finish	synthetic teak (2024)
Superstructure deck finish	paint
Cockpit deck finish	synthetic teak (2024)
Antifouling (year)	2026
Dorades	Stainless steel (2024)
Window frame	aluminium
Window material	double glazing
Deckhatch	(2024)
Insulation	foam
Radar arch	collapsible
Mast can be lowered	manual
Fuel tank (litre)	4000 (cleaned in 2024)

Level indicator (fuel tank)	(2024)
Freshwater tank (litre)	2000
Level indicator (freshwater)	(2024)
Blackwater tank (litre)	650
Level indicator (blackwater)	(2024)
Blackwater tank extraction	deck extraction + pump
Wheel steering	hydraulic
Inside helm position	yes

ACCOMMODATION

Cabins	3
Berths	6
Interior	beech
Floor	carpet + teak
Deck saloon	yes
Saloon	yes
Headroom saloon (m)	2,10
Heating	diesel ducted hot air (service 2024)
Aft Cabin	yes
Dinette	yes
Opening door to cockpit	yes
Galley	yes
Countertop	(2024)
Sink	+ tab (2024)
Cooker	ceramic Miele (2024)
Oven	yes
Extractor	yes
Microwave	yes
Fridge	With freezer compartment (2024)
Hot water system	220V + engine
Water pressure system	electrical

Dishwasher	(2020)
Owners cabin	double bed
Wardrobe	hanging/drawers/shelves
Bathroom	en suite
Toilet	en suite (2024)
Toilet system	electric
Wash basin	in the cabin
Shower	en suite
Guest cabin 1	double bed
Wardrobe	hanging/drawers/shelves
Bathroom	shared
Toilet	shared (2024)
Toilet system	electric
Wash basin	at the toilet
Shower	shared
Guest cabin 2	bunk bed
Wardrobe	drawers and shelves
Washing machine	yes
Dryer	yes
Extra info	Upholstery lower saloon, wheelhouse, cockpit new 2024

MACHINERY

No of engines	2
Make	Volvo Penta
Type	TAMD 73EDC
HP	430
kW	316.48
Fuel	diesel
Year installed	1999
Maximum speed (kn)	12
Cruising speed (kn)	10

Consumption (l/hr)	18
Engine hours	2490
Engine cooling system	freshwater heat exchanger
Drive	shaft
Engine controls	electrical Volvo Penta
Gearbox	hydraulic
Bowthruster	electric
Propeller type	fixed
Propeller blades	4
Propeller shaft material	stainless steel
Manual bilge pump	yes
Electric bilge pump	yes
Electrical installation	12V / 24V / 230V
Generator	Westbecke 11 kW in sound shield box (serviced 2024)
Start battery	2 x
Service battery	yes
Generator battery	1 x
Shorepower	with cable
Trimtabs	(new controller 2024)
Extra info	Major engine service 2024

NAVIGATION

Forw. looking depth sounder	Simrad (2024)
Log	Simrad (2024)
Windset	Simrad (2024)
VHF	Simrad (2024)
VHF handheld	Simrad (2024)
Autopilot	Simrad (2024) with Simrad remote steering
Radar	Simrad (2024)
Plotter	2 x Simrad (2024)
AIS receiver	Built into VHF

Camera	Simrad Port, Starboard, Stern and Engine Room (2024)
Navigation lights	Stainless steel (2024)

EQUIPMENT

Cockpit cushions	(2024)
Cockpit table	yes
Boarding ladder	stainless steel
Anchor	Delta
Anchor chain	Approx. 30m
Windlass	electrical
Sea railing	stainless steel
Grab rail (superstructure)	stainless steel
Railing side opening gates	2 x
Life raft	valise (or bag)
Life raft (pers)	8
Wiper	2 x
Fenders	yes
Mooring lines	yes
TV	(2024)
DVD player	Bose
Sub-woofer	Bose
Speakers in salon	yes
Clock - barometer	yes
Fire extinguisher	yes


DE VALK
YACHT BROKERS


DE VALK
YACHT BROKERS
Equinox
Glasgow


DE VALK
YACHT BROKERS


DE VALK
YACHT BROKERS


DE VALK
YACHT BROKERS


DE VALK
YACHT BROKERS


DE VALK
YACHT BROKERS


DE VALK
YACHT BROKERS


DE VALK
YACHT BROKERS


DE VALK
YACHT BROKERS


DE VALK
YACHT BROKERS


DE VALK
YACHT BROKERS

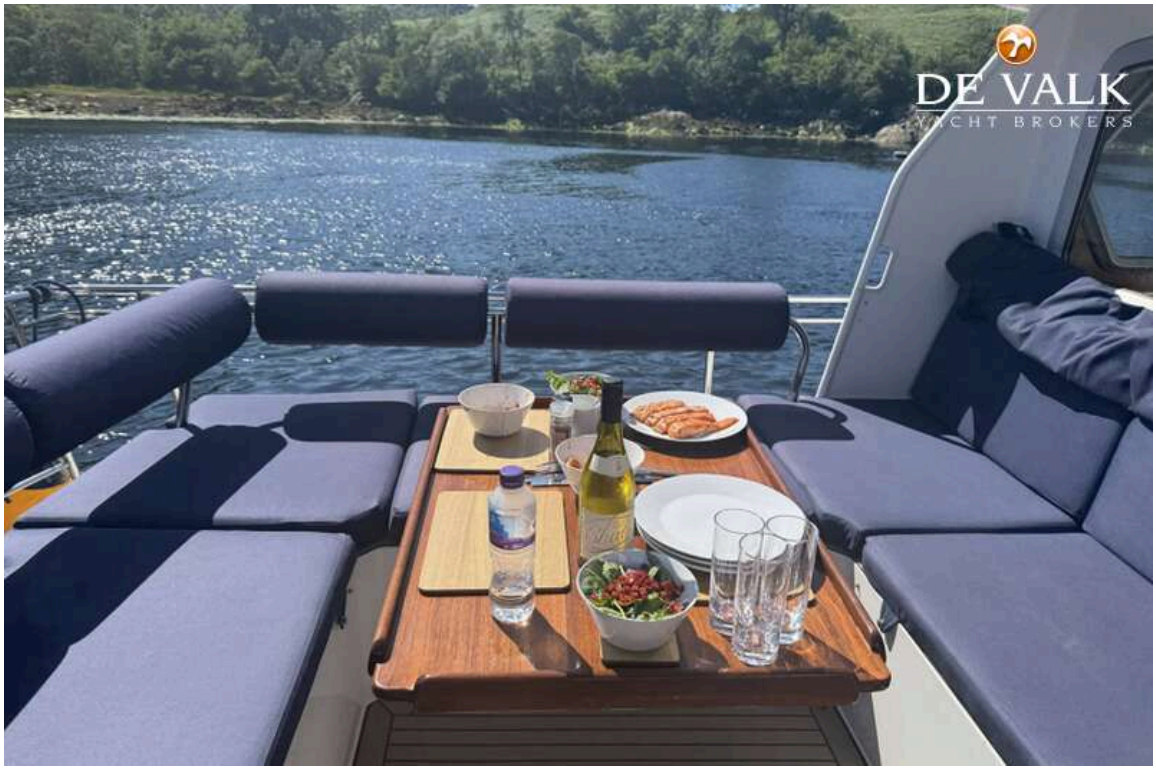
DE VALK
YACHT BROKERS


DE VALK
YACHT BROKERS


DE VALK
YACHT BROKERS

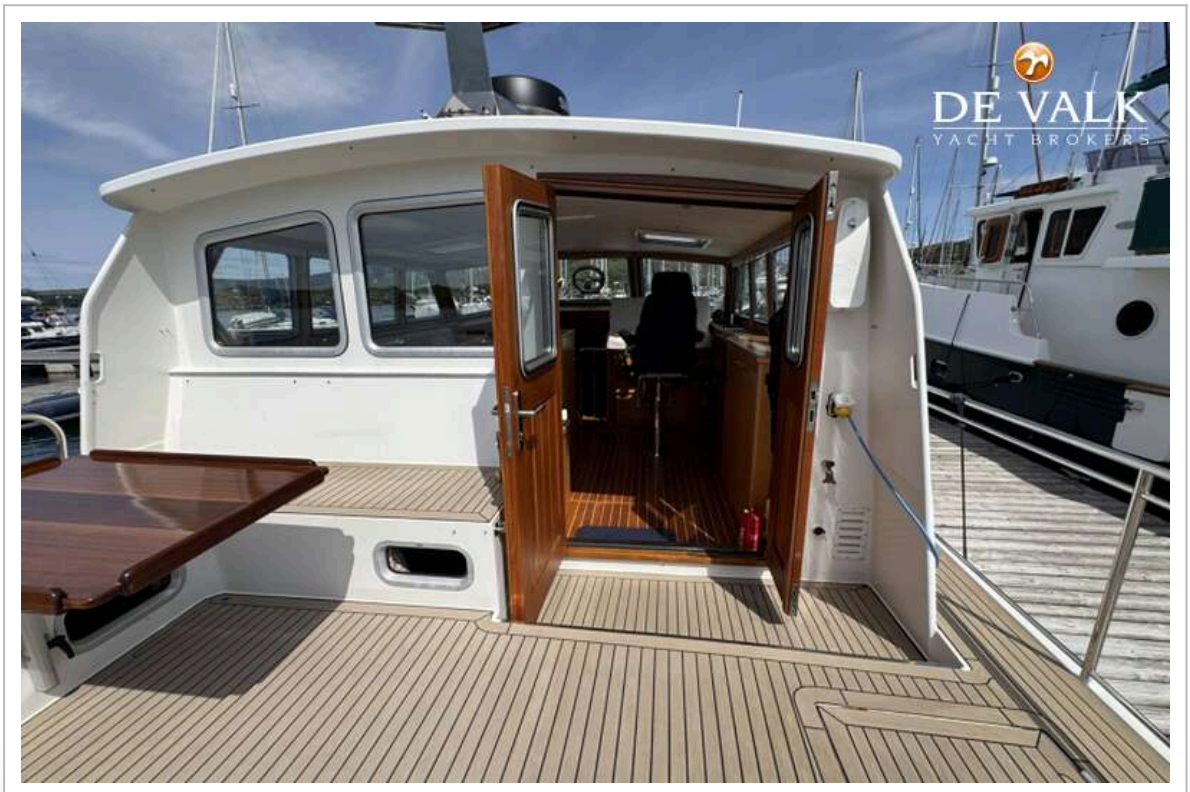
DE VALK
YACHT BROKERS


DE VALK
YACHT BROKERS
Equinox
Glasgow


DE VALK
YACHT BROKERS


DE VALK
YACHT BROKERS


DE VALK


DE VALK
YACHT BROKERS

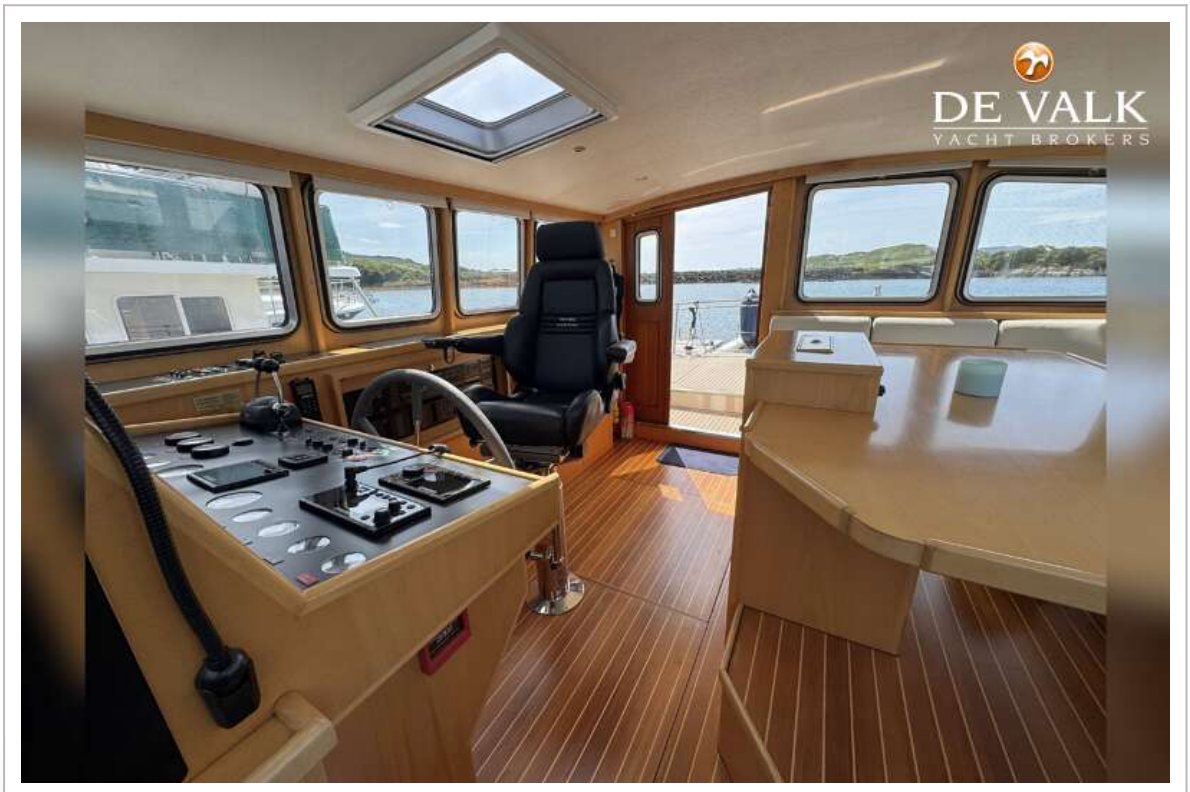
DE VALK
YACHT BROKERS


DE VALK
YACHT BROKERS


DE VALK
YACHT BROKERS


DE VALK
YACHT BROKERS


DE VALK
YACHT BROKERS


DE VALK
YACHT BROKERS


DE VALK
YACHT BROKERS


DE VALK
YACHT BROKERS


DE VALK
YACHT BROKERS


DE VALK
YACHT BROKERS

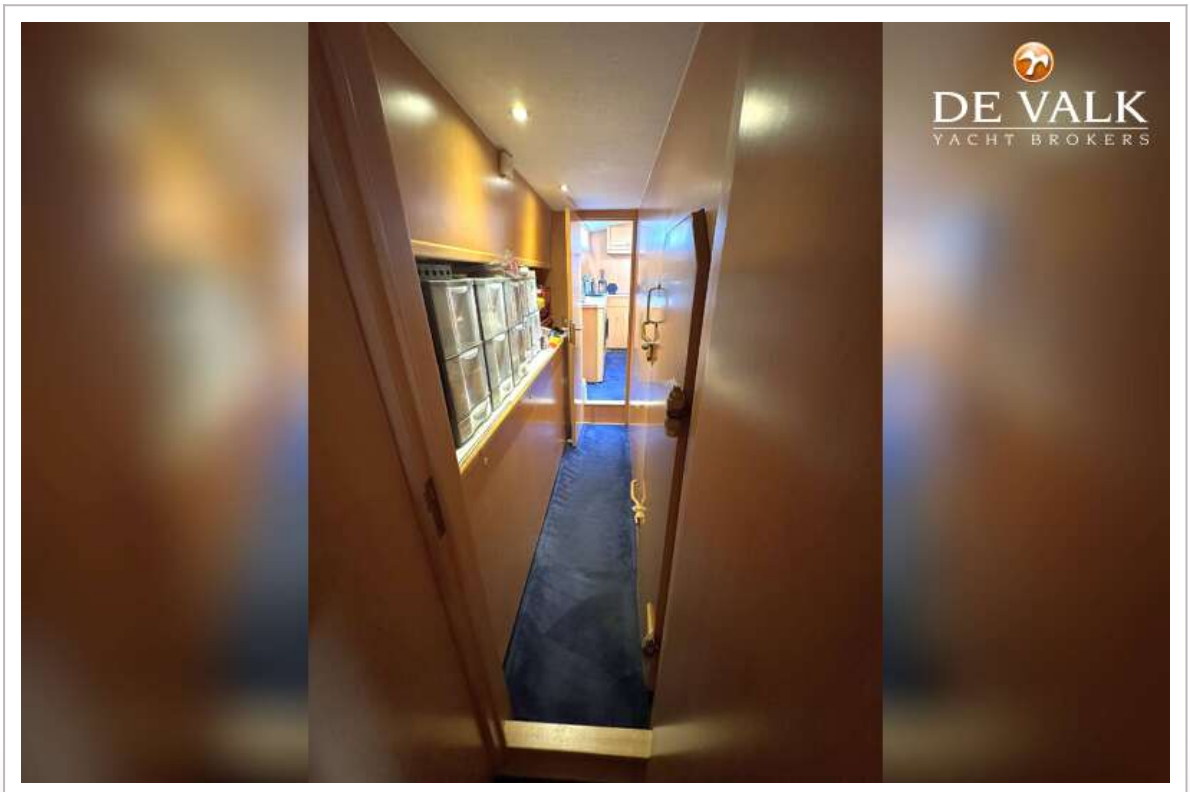
DE VALK
YACHT BROKERS


DE VALK
YACHT BROKERS

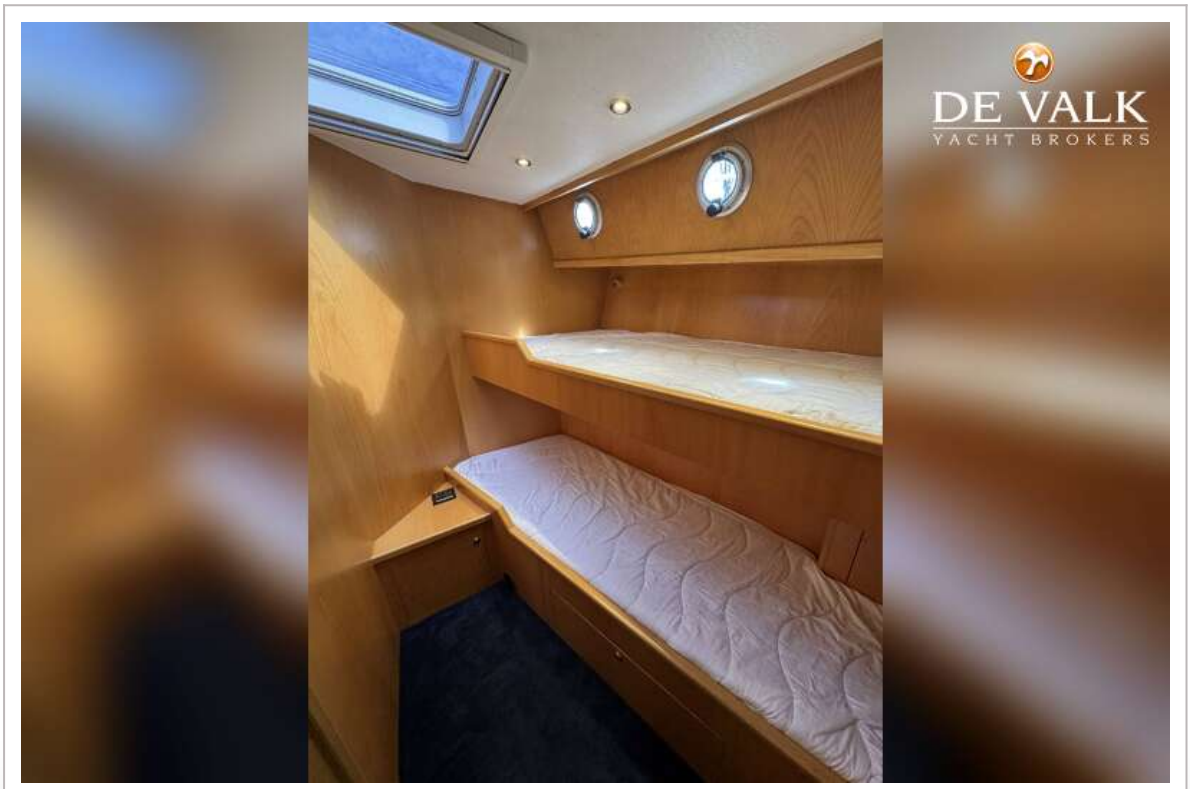
DE VALK
YACHT BROKERS

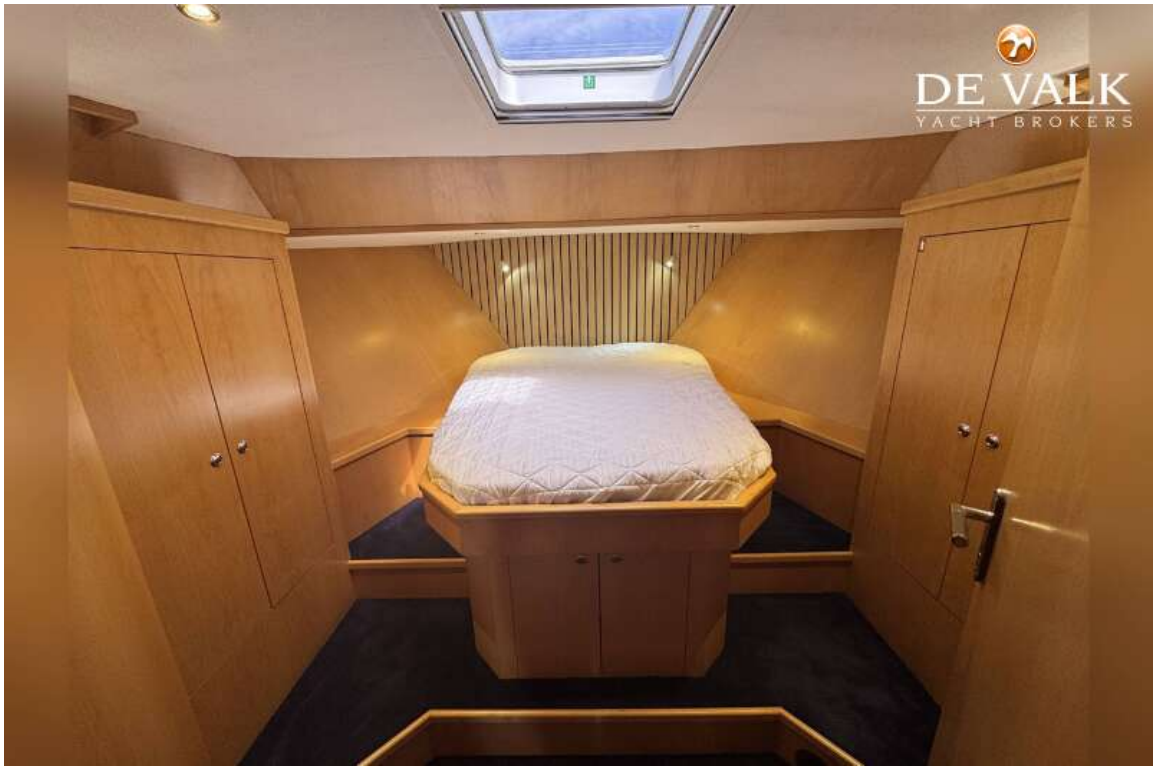
DE VALK
YACHT BROKERS


DE VALK
YACHT BROKERS
VOLVO PENTA
HIGH PERFORMANCE