

BRANDARIS BARKAS 900 SUPERSPORT

DE VALK
YACHT BROKERS

BRANDARIS BARKAS 900 SUPERSPORT

BROKER'S COMMENTS

We proudly present this beautiful Brandaris Barkas 900 Open Supersport. This chic tender built in 2020 is hardly distinguishable from new. The bow and stern thruster make the ship very easy to steer. From now on, she can be viewed in our covered showroom. Make an appointment for a viewing.

Mark Hesselmans

SPECIFICATIONS

Dimensions	9.00 x 2.75 x 0.65 (m)	**Builder**	Mogano shipbuilding
Built	2020	**Cabins**	1
Material	GRP	**Berths**	
Engine(s)	1 x Yanmar 4LV195 diesel	**Hp/Kw**	175.00 (hp), 128.80 (kw)
Asking price	€ 249.000 (VAT Paid)	**Lying**	at sales office

CONTACT

Sales office	De Valk Loosdrecht B.V.	**Telephone**	+31 (0)35 582 90 30
Address	't Breukeleveense Meentje 6 1231LM Loosdrecht / Wijdemeren NL	**E-mail**	loosdrecht@devalk.nl

DISCLAIMER

These particulars are given in good faith as supplied but cannot be guaranteed.

BRANDARIS BARKAS 900 SUPERSPORT

GENERAL

Model	BRANDARIS BARKAS 900 SUPERSPORT
Type	motor yacht
LOA (m)	9,00
Beam (m)	2,75
Draft (m)	0,65
Air draft (m)	1,50
Year built	2020
Builder	Mogano shipbuilding
Country	The Netherlands
CE norm	C
Hull material	GRP
Hull colour	blue
Deck material	GRP
Deck finish	teak
Antifouling (year)	2025
Fuel tank (litre)	stainless steel 250
Level indicator (fuel tank)	yes
Freshwater tank (litre)	polyethylene 50+/-
Level indicator (freshwater)	yes
Blackwater tank (litre)	polyethylene 50+/-
Blackwater tank extraction	deck extraction
Wheel steering	hydraulic

ACCOMMODATION

Cabins	1
Floor	teak
Sink	stainless steel
Fridge	Vitrifrigo
Water pressure system	electrical
Coffee maker	Krups Nespresso

Toilet	en suite
Toilet system	electric TMC

MACHINERY

No of engines	1
Make	Yanmar
Type	4LV195
HP	175
kW	128.80
Fuel	diesel
Maximum speed (kn)	21
Engine hours	125
Engine cooling system	freshwater heat exchanger
Drive	shaft
Engine controls	electrical
Gearbox	hydraulic
Bowthruster	electric Side power
Sternthruster	electric Side power
Gearbox	hydraulic
Exhaust	watercooled
Propeller type	fixed
Propeller shaft material	steel
Shaft lubrication	water
Electric bilge pump	yes
Electrical installation	12V/230V
Start battery	1x Sportline 12V/105Ah
Service battery	1x Sportline 12V/105Ah
Bowthruster battery	1x Sportline 12V/105Ah
Sternthruster battery	1x Sportline 12V/105Ah
Battery monitor	On Raymarine Axiom
Battery charger	Dolphin ProLite 1215

Inverter	Xantrex Sine Wave Inverter 1800i
Shorepower	with cable
Trimtabs	2025
Extra info	The engine has had a full service from the yard in 2025

NAVIGATION

Depth sounder/log	Raymarine Axiom
Plotter/GPS	Raymarine Axiom
Navigation lights	2025
Searchlight	Handheld

EQUIPMENT

Sprayhood	yes
Cockpit cover	yes
Bimini	Foldable
Cockpit cushions	yes
Cockpit table	yes
Cockpit chairs	Electric moveable
Bathing platform	yes
Anchor	Foldable system
Anchor chain	yes
Windlass	electrical Loffrans
Horn	yes
Fenders	yes
Mooring lines	yes
Radio	Fusion
Cockpit speakers	yes
Extra info	Cockpit Cushions 2021


DE VALK
YACHT BROKERS


DE VALK
YACHT BROKERS


DE VALK
YACHT BROKERS


DE VALK
YACHT BROKERS


DE VALK
YACHT BROKERS


DE VALK
YACHT BROKERS


DE VALK
YACHT BROKERS


DE VALK
YACHT BROKERS


DE VALK
YACHT BROKERS


DE VALK
YACHT BROKERS


DE VALK
YACHT BROKERS


DE VALK
YACHT BROKERS


DE VALK
YACHT BROKERS


DE VALK
YACHT BROKERS


DE VALK
YACHT BROKERS


DE VALK
YACHT BROKERS


DE VALK
YACHT BROKERS
7-VH-790


DE VALK
YACHT BROKERS


DE VALK
YACHT BROKERS


DE VALK
YACHT BROKERS


DE VALK
YACHT BROKERS


DE VALK


DE VALK




DE VALK
YACHT BROKERS
Raymarine


DE VALK
YACHT BROKERS


DE VALK
YACHT BROKERS
STOEL
MOTORLIJK
BOEGLAMP


DE VALK
YACHT BROKERS

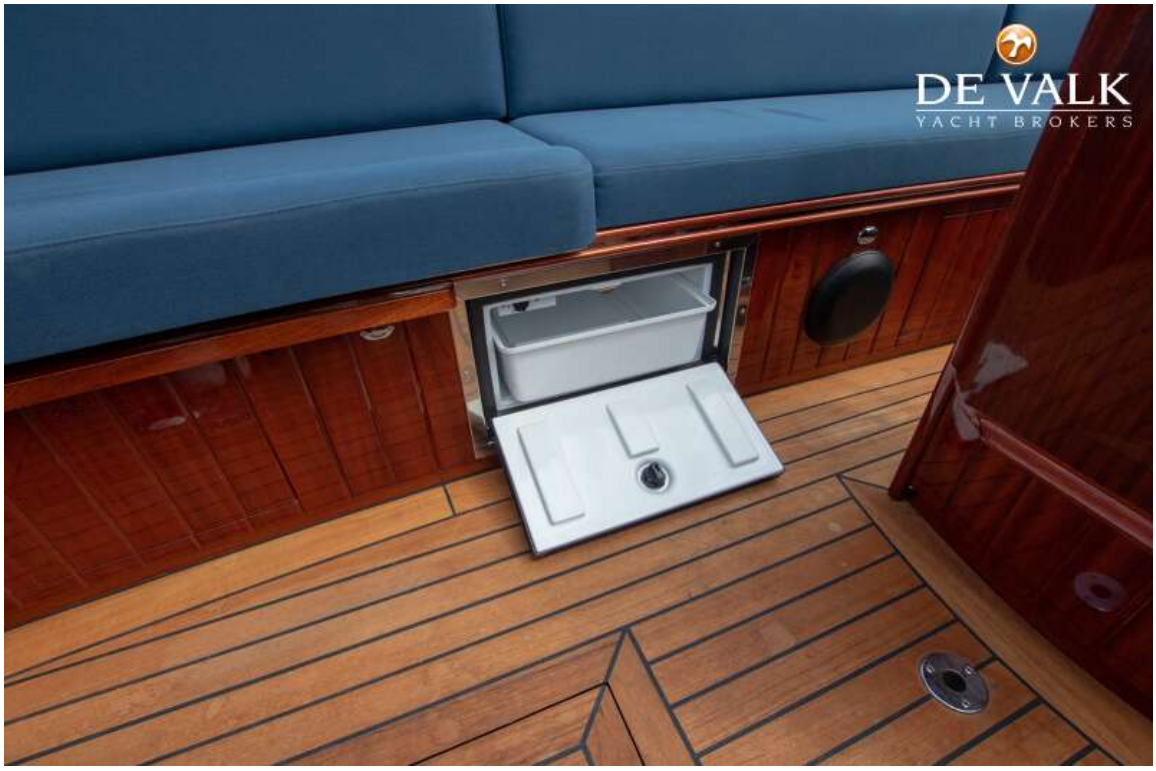
DE VALK
YACHT BROKERS


DE VALK
YACHT BROKERS


DE VALK
YACHT BROKERS

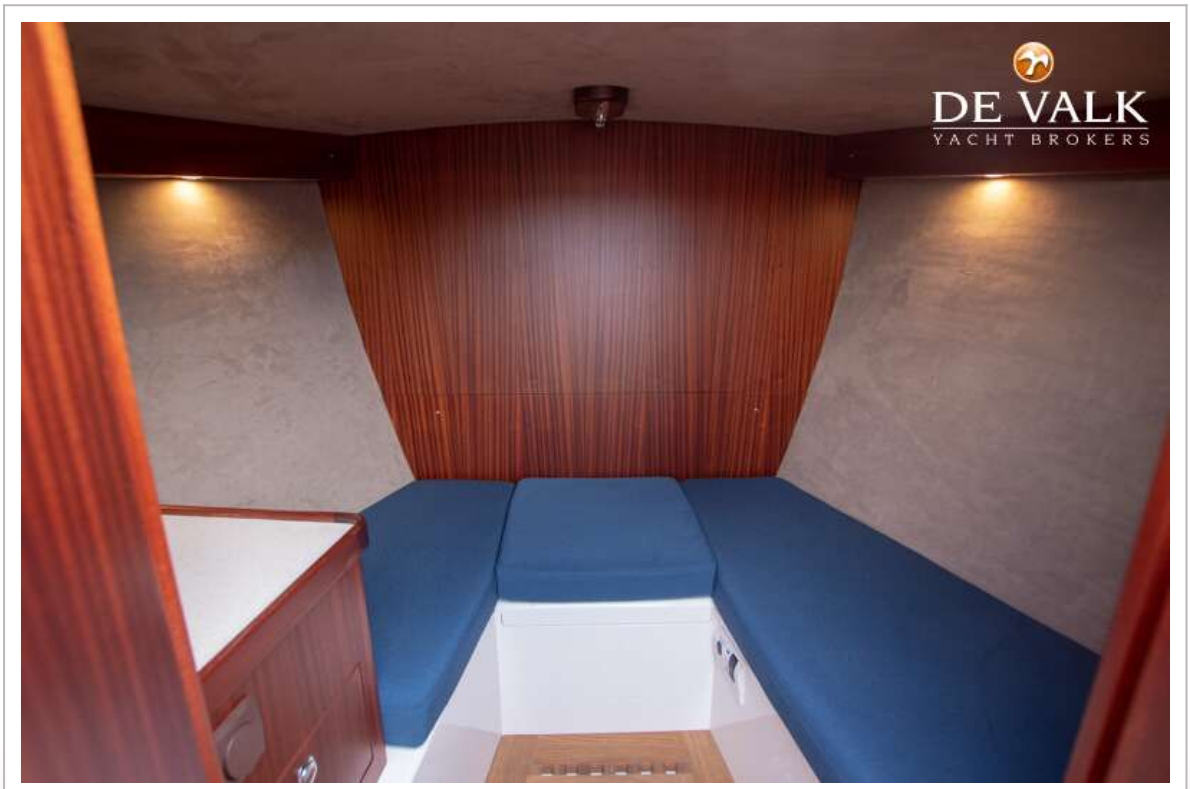
DE VALK
YACHT BROKERS


DE VALK
YACHT BROKERS


DE VALK
YACHT BROKERS