

CAL 2 - 46

DE VALK
YACHT BROKERS

BROKERAGE | CHARTER | BERTHS | FINANCE | INSURANCE | YACHT MANAGEMENT

CAL 2 - 46

BROKER'S COMMENTS

This Cal 2-46 She is a classic Bluewater yacht with the soul of a sailor and the comforts of home what more could you ask for ? Designed by the legendary Bill Lapworth and built by the quality yard Jensen Marine, and after a extremely major refit which was finished in 2015 , she presents so fresh that she looks almost 30 years younger, which, for a yacht, is quite an achievement! “Skagerrak” offers a very comfortable deck saloon, making life aboard a pleasure whether you are crossing an ocean or simply enjoying a long evening in your favorite anchorage.

Johan Nooitgedagt

SPECIFICATIONS

Dimensions	14.00 x 3.81 x 1.60 (m)	**Builder**	Jensen Marine / Cal Boats
Built	1974	**Cabins**	2
Material	GRP	**Berths**	5
Engine(s)	1 x Perkins M-236 diesel	**Hp/Kw**	85.00 (hp), 62.56 (kw)
Asking price	Under Offer (VAT)	**Lying**	at sales office

CONTACT

Sales office	De Valk Hindeloopen B.V.	**Telephone**	+31 514 52 40 00
Address	Oosterstrand 1	**E-mail**	hindeloopen@devalk.nl
	8713 JS Hindeloopen		
	NL		

DISCLAIMER

These particulars are given in good faith as supplied but cannot be guaranteed.

CAL 2 - 46

GENERAL

Model	CAL 2 - 46
Type	sailing yacht
LOA (m)	14,00
LWL (m)	11,43
Beam (m)	3,81
Draft (m)	1,60
Headroom (m)	1,85
Year built	1974
Builder	Jensen Marine / Cal Boats
Country	U.S.A.
Designer	C. William Lapworth
Displacement (t)	16
Ballast (tonnes)	lead 3,7
Gross tonnage	21,7
Net tonnage	19,9
Hull material	GRP
Hull colour	grey
Hull shape	round-bilged
Keel type	long keel
Superstructure material	GRP
Rubbing strake	stainless steel
Deck material	wood epoxy
Deck finish	non-skid paint
Superstructure deck finish	paint
Cockpit deck finish	paint
Antifouling (year)	2026 May
Window material	glass
Deckhatch	Lewmar
Portholes	aluminium Vetus
Radar arch	non collapsible

Fuel tank (litre)	epoxy 500
Fuel tank 2 (litre)	epoxy 500
Level indicator (fuel tank)	yes
Freshwater tank (litre)	polyethylene 2 x 500 liter
Blackwater tank (litre)	polyethylene 68
Blackwater tank extraction	deck extraction + uw line
Greywater tank (litre)	polyethylene 140
Wheel steering	hydraulic
Outside helm position	hydraulic
Emergency tiller	yes

ACCOMMODATION

Cabins	2
Berths	5
Interior	teak
Floor	teak and holly
Pilot house/deck saloon	yes
Heating	diesel ducted hot air
Chart table	yes
Aft Cabin	yes
Dinette	yes
Galley	yes
Countertop	granite
Sink	stainless steel
Cooker	calor gas 4 burner
Oven	yes
Microwave	1
Fridge	yes
Freezer	yes
Hot water system	220V + engine 2026 Boiler 40 liter
Water pressure system	electrical

Owners cabin	double bed Rear
Bed length (m)	2.00
Wardrobe	hanging/drawers/shelves
Bathroom	en suite
Toilet	en suite
Toilet system	electric Jabsco (quiet flush)
Wash basin	in the bathroom
Shower	en suite
Guest cabin 1	v-bed Front
Bed length (m)	2.0
Wardrobe	hanging and drawers
Bathroom	en suite
Toilet	en suite
Toilet system	electric Jabsco (quiet flush)
Wash basin	at the toilet
Washing machine	2026

MACHINERY

No of engines	1
Make	Perkins
Type	M-236
HP	85
kW	62.56
Fuel	diesel
Year of overhaul	2012
Maximum speed (kn)	8
Cruising speed (kn)	6,5
Consumption (l/hr)	3
Engine hours	3290
Engine cooling system	freshwater heat exchanger
Drive	shaft

Engine controls	mechanical
Gearbox	mechanical
Bowthruster	electric Vetus 2014
Exhaust	watercooled
Thrust bearing	Aqua drive CV
Propeller type	feathering 2026 Maxprop Easy 101
Propeller blades	3
Propeller shaft material	stainless steel
Shaft lubrication	water
Electric bilge pump	yes
Bilge alarm	yes
Batteries	yes
Service battery	2025 totaal 900 Amp
Bowthruster battery	yes
Inverter	1x 2015 2800 watt 12 to 220v 1x 2500 watt 12v to 110v
Battery charger/inverter	2018 Victron
Wind generator	2x
Solar panel	2016 2 x 140 watt on davits 2024 2 x 175 watt on bimini
Shorepower	with cable
Watermaker	2016 Sea clear 140L/ per hour Needs to be serviced

NAVIGATION

Compass	yes
Depth sounder	yes
VHF	yes
Autopilot	2023 Simrad
Radar/GPS/plotter	Garmin
AIS transceiver	yes
EPIRB	yes
Navigation lights	yes

EQUIPMENT

Fixed windscreen	yes
Sprayhood with grab rail	yes
Bimini	2015
Cockpit cushions	yes
Cockpit table	yes
Anchor	Spade S-160 35kg
Anchor chain	120m
Anchor 2	Bugle 18kg
Windlass	electrical Vetus rebuild 2016
Deck wash	yes
Dinghy	rigid inflatable 2017 Gala 3,9m
Outboard	2019 Tohatsu 9,8hp, major service 2026
Davits	aluminum
Davits controls	electrical
Lifejackets	yes
Safety lines on deck	yes
Rope cutter	yes
Radar reflector	yes
Fenders	yes
Mooring lines	yes
Clock - barometer	yes
Fire extinguisher	yes
Extinguisher in engine room	yes

RIGGING

Rigging	sloop-cutter 2016
Standing rigging	wire 2016
Material mast	aluminium
Spreaders	yes
Keel stepped mast	yes

Mainsail	2016 Kern Sails
Mainsail cover	2025
Jib	2008 Doyle
Staysail	2016 Omar Sails


DE VALK
YACHT BROKERS

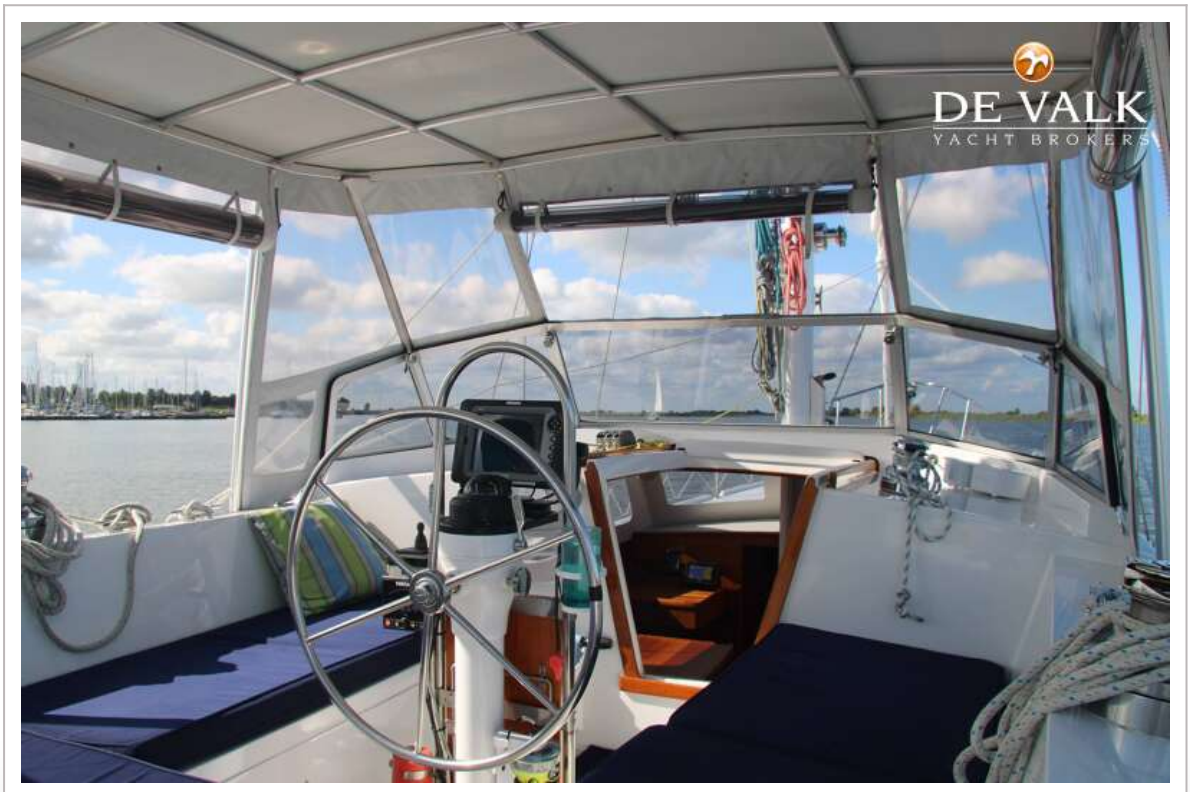
DE VALK
YACHT BROKERS


DE VALK
YACHT BROKERS

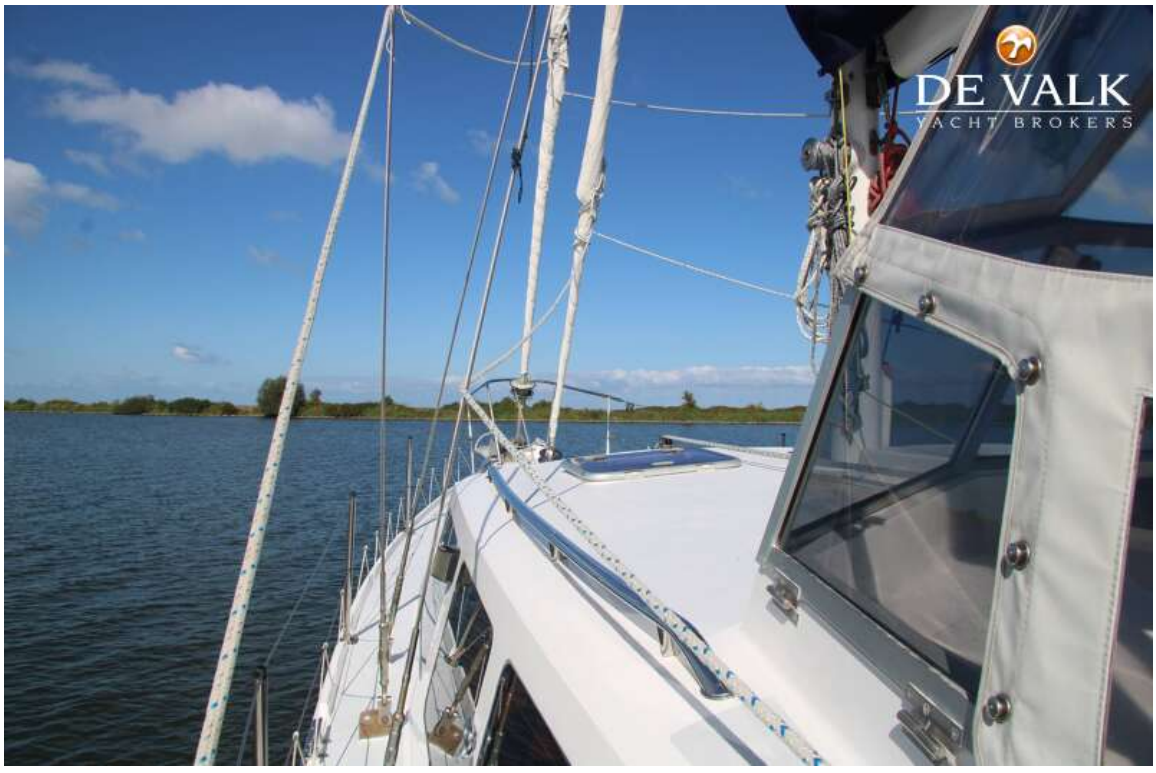
DE VALK
YACHT BROKERS


DE VALK
YACHT BROKERS


DE VALK
YACHT BROKERS


DE VALK
YACHT BROKERS


DE VALK
YACHT BROKERS


DE VALK
YACHT BROKERS


DE VALK
YACHT BROKERS


DE VALK
YACHT BROKERS


DE VALK
YACHT BROKERS


DE VALK
YACHT BROKERS
Skagerrak
Los Angeles, CA


DE VALK
YACHT BROKERS




DE VALK
YACHT BROKERS


DE VALK
YACHT BROKERS


DE VALK
YACHT BROKERS


DE VALK
YACHT BROKERS

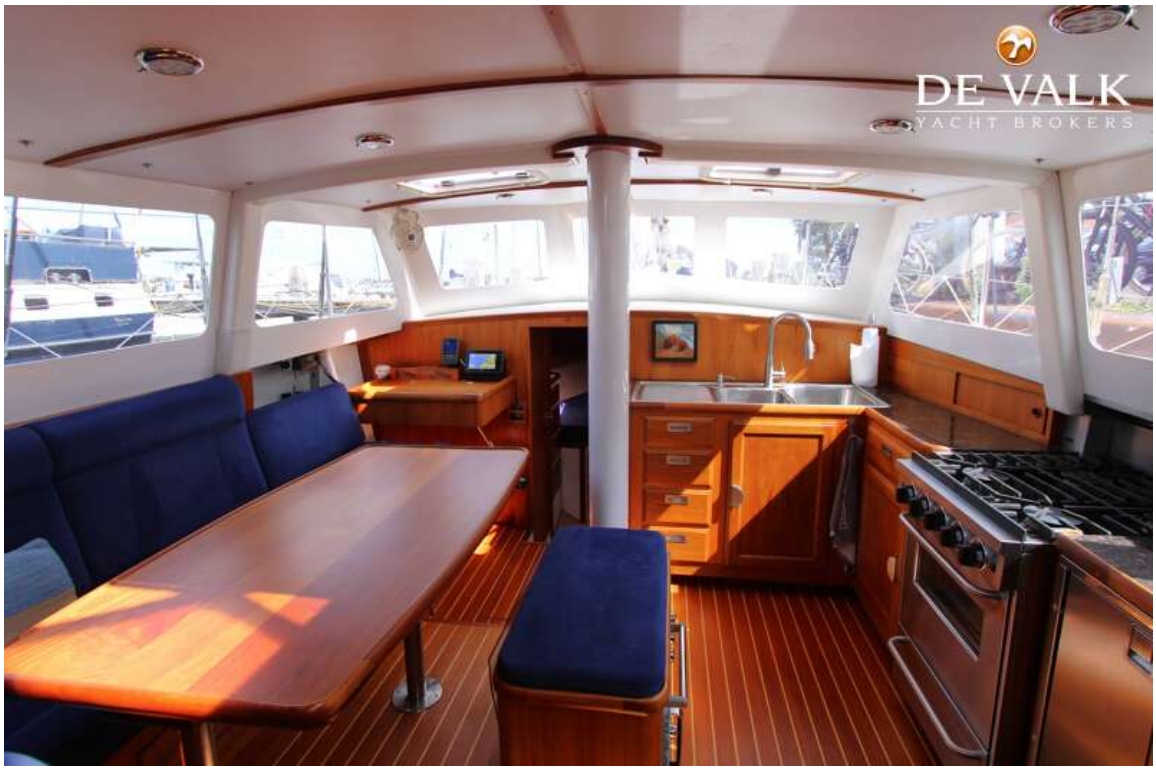
DE VALK
YACHT BROKERS


DE VALK


DE VALK

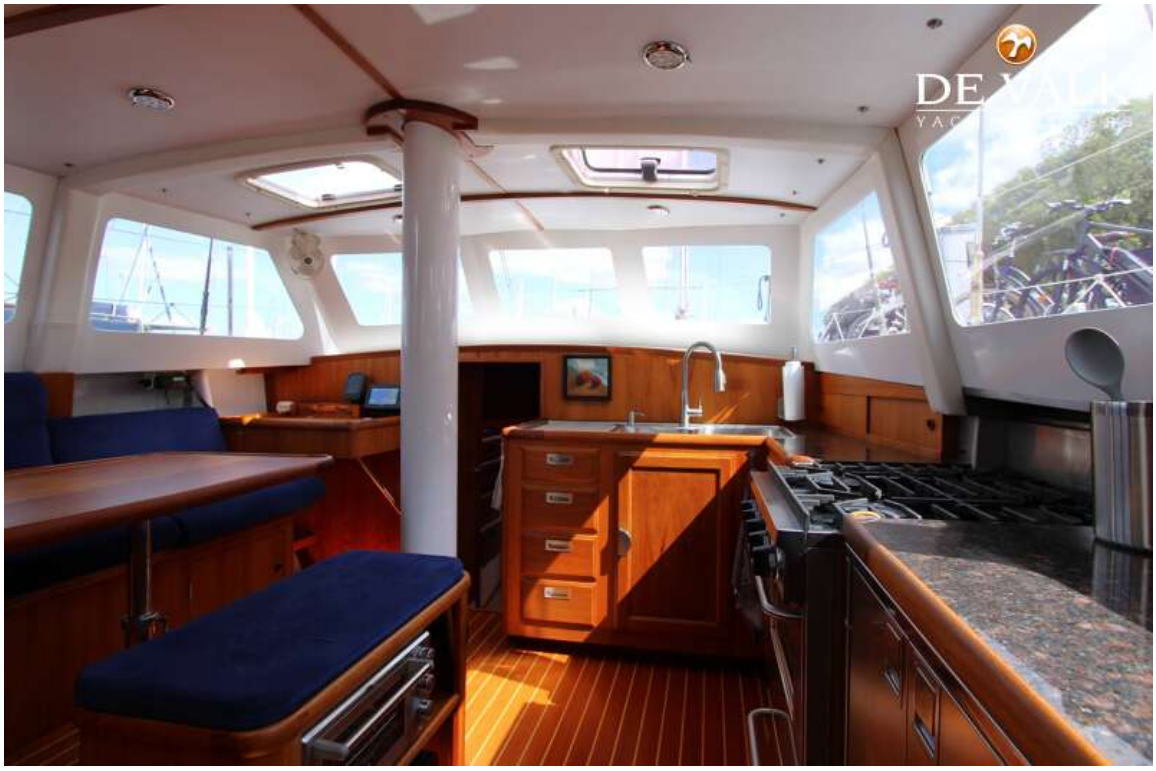




DE VALK
YACHT BROKERS

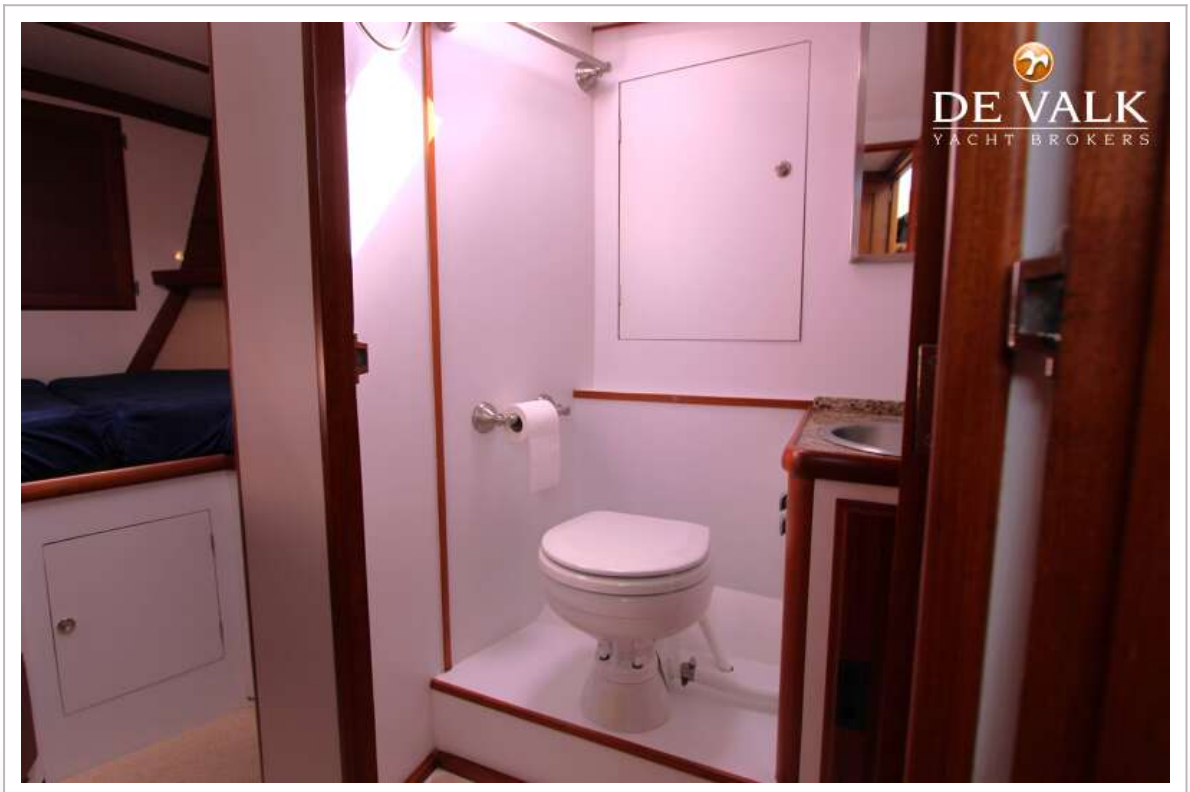
DE VALK
YACHT BROKERS


DE VALK
YACHT BROKERS


DE VAL
YACHT BROKE


DE VALK
YACHT BROKERS


DE VALK
YACHT BROKERS

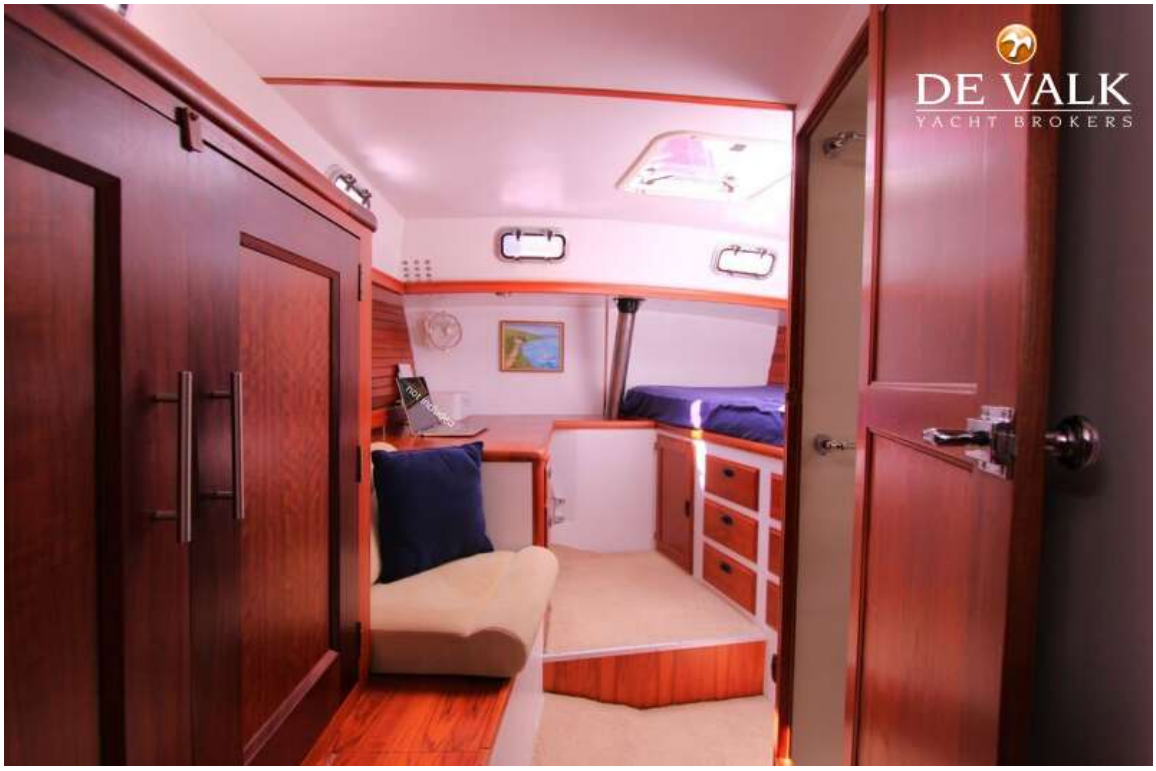
DE VALK
YACHT BROKERS


VALK
BROKERS


DE VALK
YACHT BROKERS


DE VALK
YACHT BROKERS


DE VALK
YACHT BROKERS


DE VALK
YACHT BROKERS


DE VALK
YACHT BROKERS

