

DE VALK
YACHT BROKERS

BAVARIA 50 CRUISER

DE VALK
YACHT BROKERS

BROKERAGE | CHARTER | BERTHS | FINANCE | INSURANCE | YACHT MANAGEMENT

BAVARIA 50 CRUISER

BROKER'S COMMENTS

This beautiful Bavaria Cruiser 50 benefits from a brand-new Volvo engine and is presented in very good condition. Privately owned by her first and only owner from new, she has been meticulously maintained, with all servicing carried out with great care and attention. The spacious three-cabin layout offers exceptional comfort, while the generous owner's cabin provides a private retreat with its own walk-in wardrobe. The interior is remarkably well preserved and looks almost as new. Recently antifouled, this well-maintained yacht is a truly exceptional opportunity!

Willem Koopmans

SPECIFICATIONS

Dimensions	14.99 x 4.67 x 2.25 (m)	**Builder**	Bavaria Yachtbau GmbH
Built	2012	**Cabins**	3
Material	GRP	**Berths**	8
Engine(s)	1 x Volvo Penta D2-75-Y diesel	**Hp/Kw**	75.00 (hp), 55.20 (kw)
Asking price	€ 259.000 (VAT Paid)	**Lying**	contact sales office

CONTACT

Sales office	De Valk Costa Blanca	**Telephone**	+34 96 50 21 569
Address	Costa Blanca Region	**E-mail**	costablanca@devalk.nl
	03730 Javea Alicante		
	ES		

DISCLAIMER

These particulars are given in good faith as supplied but cannot be guaranteed.

BAVARIA 50 CRUISER

GENERAL

Model	BAVARIA 50 CRUISER
Type	sailing yacht
LOA (m)	14,99
LWL (m)	13,86
Beam (m)	4,67
Draft (m)	2,25
Air draft (m)	23,35
Headroom (m)	2,11
Year built	2012
Launched	2012
Builder	Bavaria Yachtbau GmbH
Country	Germany
Designer	Farr Yacht Design & BMW Group Designwork
Displacement (t)	14,1
Ballast (tonnes)	4,6 = ca. 33%
CE norm	A
Hull material	GRP
Hull colour	grey Silk
Hull shape	round-bilged
Keel type	fin keel
Superstructure material	GRP
Deck material	GRP
Deck finish	non-skid moulded in
Superstructure deck finish	non-skid moulded in
Cockpit deck finish	teak
Antifouling (year)	Dec. 26- all old antifouling removed,2 new layers epoxy applied.
Window frame	aluminium Black powder coated
Window material	polycarbonate
Deckhatch	yes
Fuel tank (litre)	polyethylene 300

Level indicator (fuel tank)	yes
Freshwater tank (litre)	polyethylene 560 plus extra tank of 150 ltr under bed
Level indicator (freshwater)	yes
Blackwater tank (litre)	70 per bathroom
Wheel steering	cable steering Double wheel
Outside helm position	yes
Emergency tiller	yes
More info on hull	Silk grey color
Extra info	One private owner from new, never in charter, in exellent state
Extra info	All winters on inside winter storage in The Netherlands

ACCOMMODATION

Cabins	3
Berths	8
Layout	3 cabin version with open "walk-in" closet at owner
Floor	teak and holly
Headroom saloon (m)	2,11
Heating	diesel ducted hot air Webasto
Heating 2	diesel ducted hot air Webasto
Air-conditioning	2x home systems with outlet via portholes
Chart table	yes
Aft Cabin	Double
Dinette	yes
Galley	yes
Countertop	Duropal Dark grey
Sink	stainless steel
Cooker	calor gas 3 burner
Oven	calor gas
Microwave	yes
Fridge	Top loader & front loader
Freezer	In fridge

Hot water system	220V + engine Boiler 60 ltr
Water pressure system	electrical
Owners cabin	double bed
Bed length (m)	2
Wardrobe	hanging and shelves Open walk-in
Bathroom	en suite
Toilet	en suite
Toilet system	electric New 2023
Wash basin	in the bathroom
Shower	en suite
Guest cabin 1	double bed
Bed length (m)	2
Wardrobe	hanging and shelves
Bathroom	en suite
Toilet	en suite
Toilet system	manual
Wash basin	in the bathroom
Shower	shared In use for washing machine
Guest cabin 2	double bed
Bed length (m)	2
Wardrobe	hanging and shelves
Bathroom	en suite
Toilet	en suite
Toilet system	manual
Wash basin	in the bathroom
Bathroom	In use for washing machine
Washing machine/dryer combi	Fagor FT4136S 8 kg

MACHINERY

No of engines	1
Make	Volvo Penta

Type	D2-75-Y
HP	75
kW	55.20
Fuel	diesel
Year installed	2026
Year of overhaul	Volvo dealer installed, full warranty
Maximum speed (kn)	9
Cruising speed (kn)	7
Consumption (l/hr)	3
Range (nm)	700
Engine hours	5
Engine cooling system	freshwater heat exchanger
Drive	shaft
Saildrive seal	New Saildrive and seal November 26
Engine controls	bowden cable
Gearbox	mechanical
Bowthruster	electric Sleipner SE100
Exhaust	watercooled
Propeller type	folding Gori
Propeller blades	4
Shaft lubrication	water
Manual bilge pump	yes
Electric bilge pump	yes
Electrical installation	12/228
Batteries	yes
Start battery	New 2025
Service battery	New 2024
Bowthruster battery	New 2025
Battery charger/inverter	Mass Combi 12/1600-60 from 2023
Shorepower	with cable

NAVIGATION

Compass	yes
Electric compass	On pilot
Multi control display	2x Garmin GMI 10
Depth sounder	yes
Log	yes
Windset	2x Garmin GMI 10
VHF	Garmin VHF 300 AIS
Autopilot	Garmin GHP12 Sail pilot
Radar	Garmin GMR 18HD
GPS	yes
Radar/GPS/plotter	Garmin Map 5008 & Map 720
AIS transponder	Garmin
Navigation lights	yes

EQUIPMENT

Sprayhood	2x, 1 for winter, 1 for summer
Cockpit cover	Full winter cockpit tent in storage
Bimini	yes
Cockpit cushions	yes
Cockpit table	yes
Bathing platform	Electric operated
Boarding ladder	yes
Deck shower	Warm/cold
Anchor	CQR Plough
Anchor chain	60
Windlass	Quick
Dinghy	Suzumar, new 2023
Outboard	Mariner 6, new 2023
Outboard support	yes
Sea railing	wire

Grab rail (superstructure)	stainless steel
Life raft	valise (or bag)
Life raft (pers)	6
Last life raft survey	Out of service
Radar reflector	Trilens
Fenders	yes
Mooring lines	yes
Radio-cd player	yes
Cockpit speakers	yes
Speakers in salon	yes
Fire extinguisher	yes
Latest extinguisher survey	Needs data check
Extra info	Yacht is punctually maintained

RIGGING

Rigging	fractional 7/8
Standing rigging	wire
Brand mast	Seldén
Material mast	aluminium
Spreaders	2
Mainsail	Elvstrom HT in mast
Stoway mast	yes
Genoa	Elvstrom HT, with cover
Gennaker	Grey / white
Boomvang	gasspring Selden
Genoa sheetwinches	Lewmar 60ST electric
Halyard winches	Lewmar
Spi-pole	yes


DE VALK
YACHT BROKERS
villa mare


DE VALK
villa mare


DE VALK
villa mare


DE VALK


DE VALK
villa mare


DE VALK
YACHT BROKERS
Tirsevilla
villa mare
villa mare


DE VALK
YACHT BROKERS


DE VALK
YACHT BROKERS


DE VALK


DE VALK


DUFOUR
DE VALK
YACHT BROKERS


DE VALK
YACHT BROKERS


DE VALK

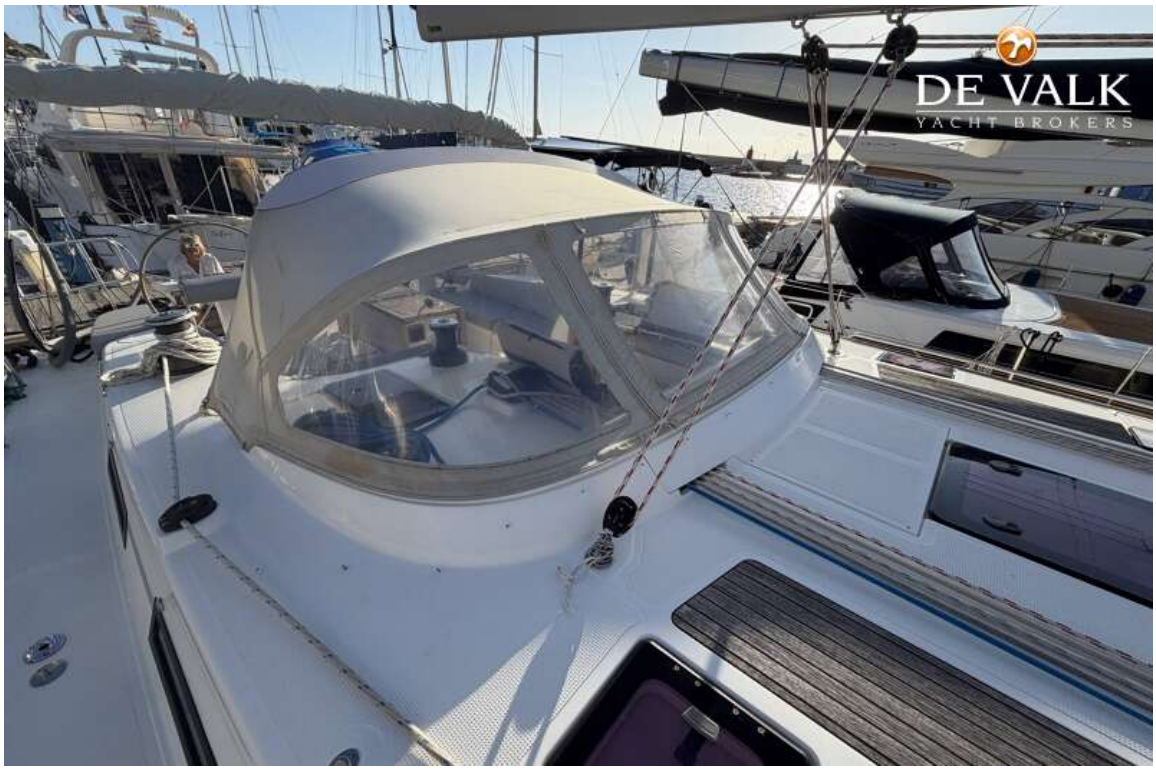
DE VALK
YACHT BROKERS


DE VALK
YACHT BROKERS

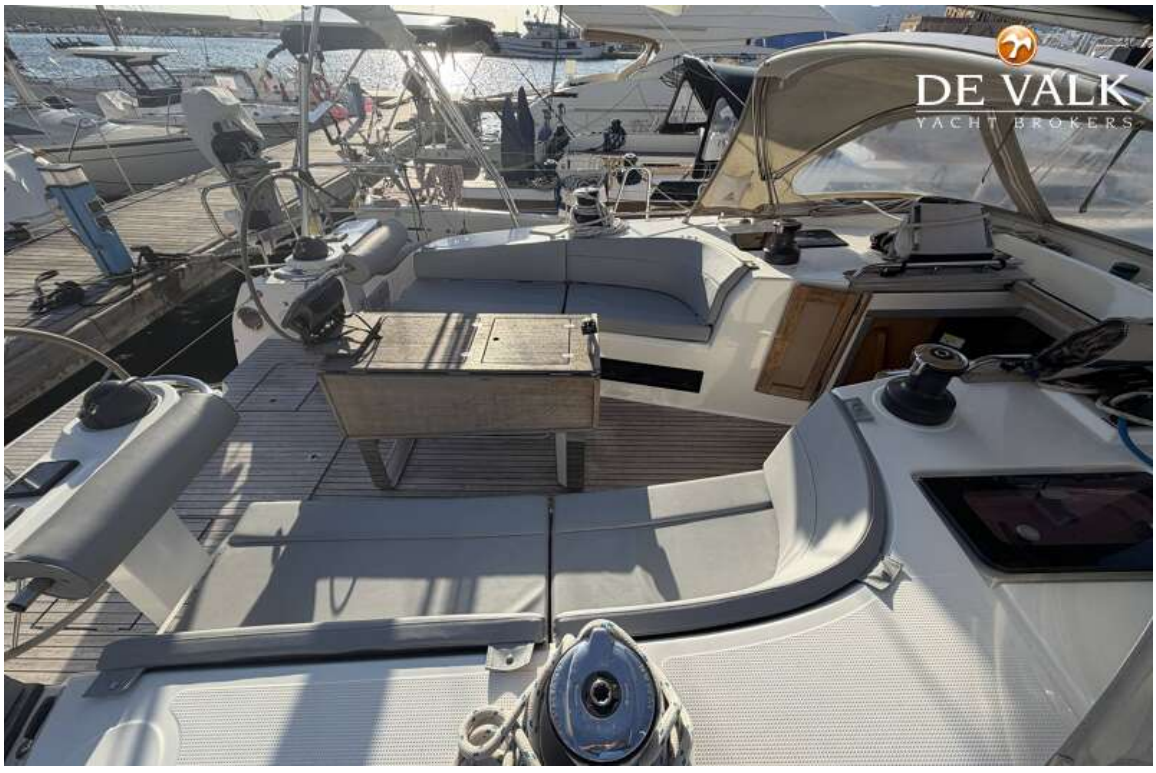
DE VALK
YACHT BROKERS


GARMIN


BAVARIA
villa mare®
Bruinisse


DE VALK
YACHT BROKERS

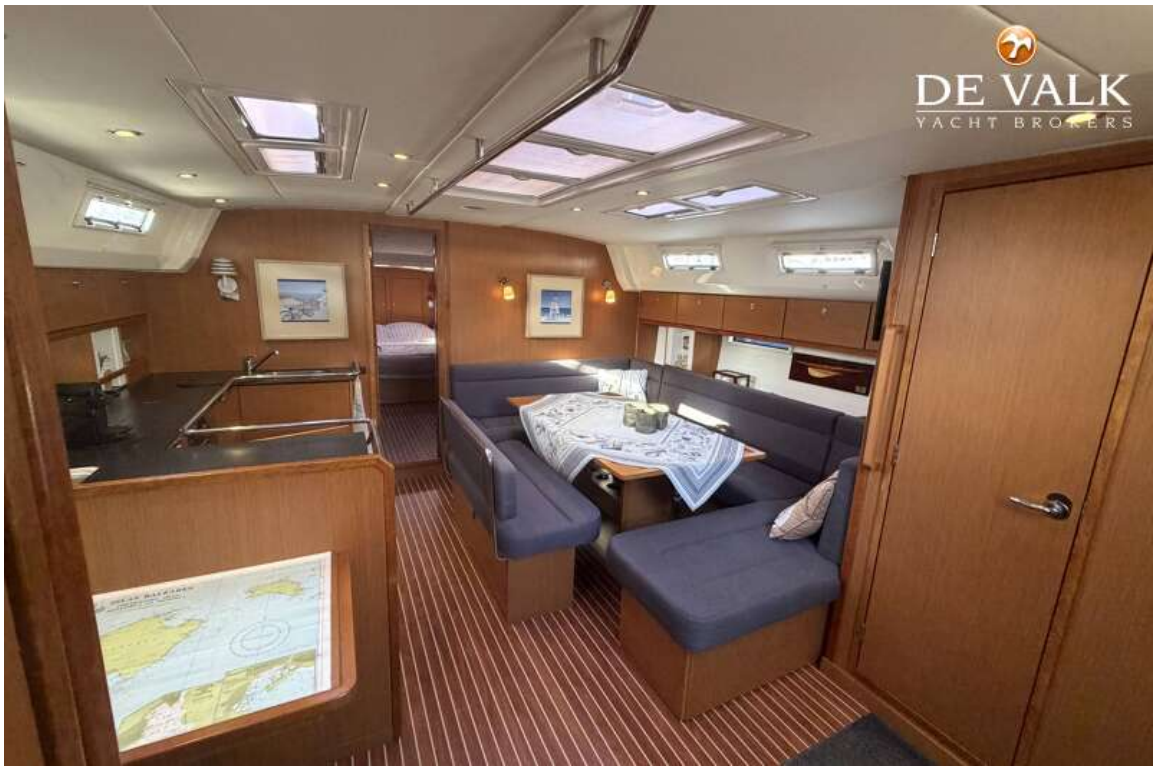
DE VALK
YACHT BROKERS


DE VALK
YACHT BROKERS


DE VALK
YACHT BROKERS

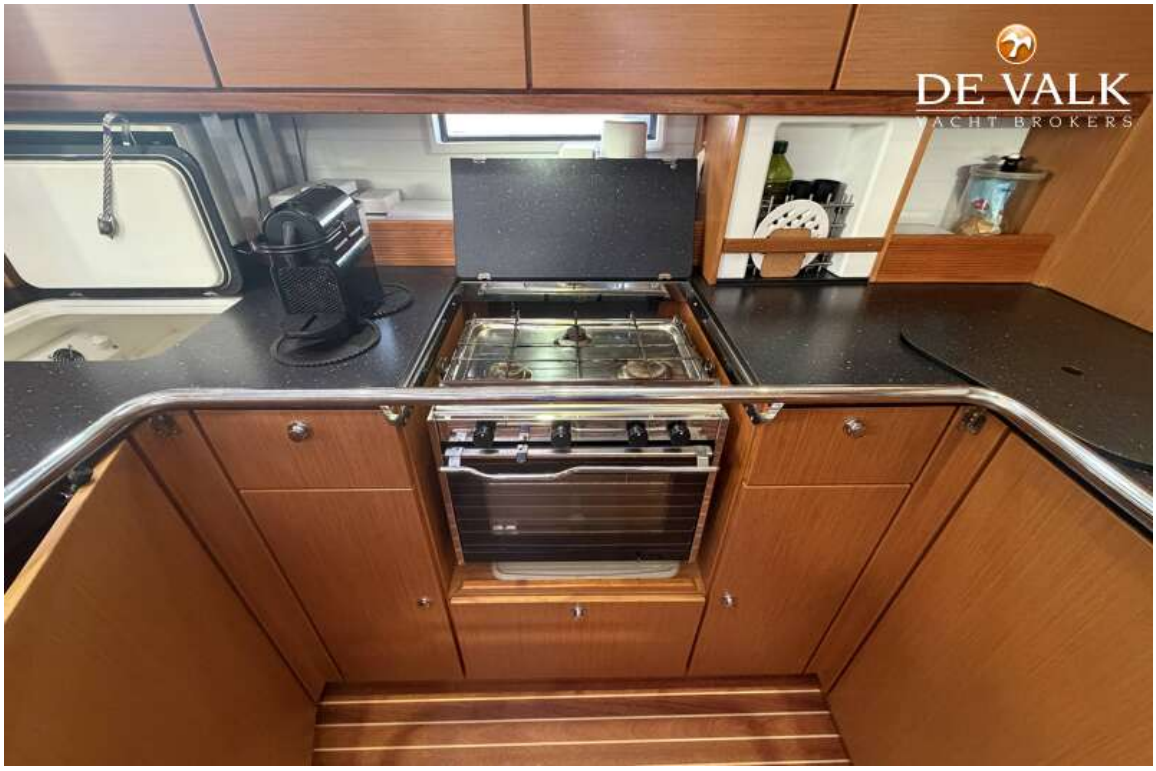
DE VALK
YACHT BROKERS


DE VALK


DE VALK
YACHT BROKERS


DE VALK
YACHT BROKERS


DE VALK
YACHT BROKERS


DE VALK
YACHT BROKERS


DE VALK
YACHT BROKERS


DE VALK
YACHT BROKERS

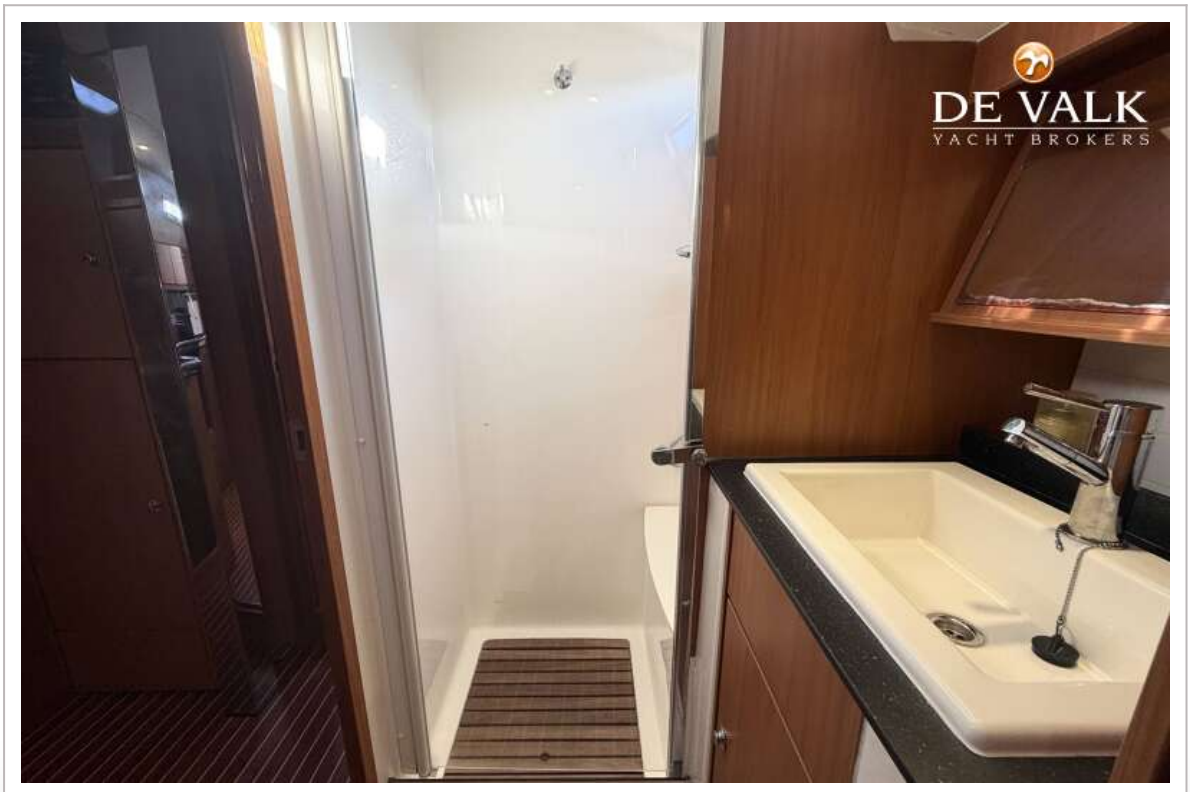
DE VALK
YACHT BROKERS


DE VALK
YACHT BROKERS


DE VALK


DE VALK
YACHT BROKERS


DE VALK
YACHT BROKERS


YUASA
5000
SUPER HEAVY DUTY
YBX5629
DE VALK
YACHT BROKERS


DE VALK
YACHT BROKERS

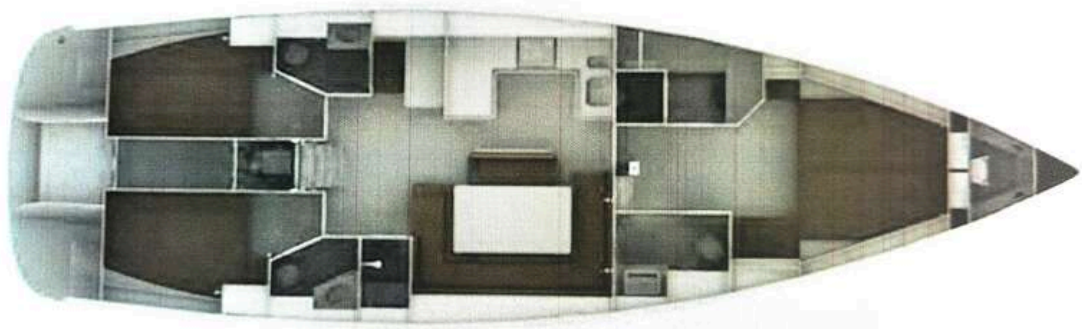

3 Kabinen-Version. / 3 Cabin Version.