

NAUTICAT 38

DE VALK
YACHT BROKERS

BROKERAGE | CHARTER | BERTHS | FINANCE | INSURANCE | YACHT MANAGEMENT

NAUTICAT 38

BROKER'S COMMENTS

The 1994 Nauticat 38 is best described as a comfortable, ocean-capable cruising platform rather than a sporty sailboat. It excels for long passages, live aboard use, and mixed sailing/motoring. Heavy GRP construction and semi/full keel give excellent stability and seaworthiness. All-weather pilothouse: Inside steering is a major advantage for cold or rough conditions.

Sofia Ilia-Salvanou

SPECIFICATIONS

Dimensions	11.80 x 3.80 x 1.80 (m)	**Builder**	SILTALA YACHTS
Built	1994	**Cabins**	
Material	GRP	**Berths**	
Engine(s)	1 x YANMAR 110 CV diesel	**Hp/Kw**	110.00 (hp), 80.96 (kw)
Asking price	Under Offer (VAT)	**Lying**	elsewhere / Not at sales office

CONTACT

Sales office	De Valk Corfu	**Telephone**	(+30) 6948681503
Address	New Port of Corfu, near Gouvia Marina 490 83 Corfu GR	**E-mail**	corfu@devalk.nl

DISCLAIMER

These particulars are given in good faith as supplied but cannot be guaranteed.

NAUTICAT 38

GENERAL

Model	NAUTICAT 38
Type	motorsailer
LOA (m)	11,80
Beam (m)	3,80
Draft (m)	1,80
Year built	1994
Builder	SILTALA YACHTS
Country	Finland
Ballast (tonnes)	Lead
Hull material	GRP
Hull colour	white
Keel type	long keel
Superstructure material	epoxy and foam core
Deck material	wood
Deck finish	teak
Cockpit deck finish	teak
Antifouling (year)	2026
Fuel tank (litre)	600
Freshwater tank (litre)	400
Blackwater tank extraction	deck extraction + pump 80
Wheel steering	yes
Inside helm position	yes
Outside helm position	yes

ACCOMMODATION

Interior	walnut
Floor	carpet
Pilot house	yes
Deck saloon	yes
Saloon	ALCANTARA LEATHER SOFAS

Air-conditioning	single cycle airco
Navigation center	yes
Dinette	yes
Dinette to convert into berth	yes
Galley	yes
Countertop	yes
Sink	yes
Cooker	calor gas
Oven	yes
Fridge	yes
Freezer	yes
Hot water system	yes
Water pressure system	electrical
Crockery	yes
Owners cabin	double bed
Bathroom	separate
Toilet	separate
Toilet system	electric
Wash basin	in the bathroom
Shower	separate
Guest cabin 1	double bed
Bathroom	separate
Toilet	separate
Toilet system	electric
Wash basin	in the bathroom
Shower	separate

MACHINERY

No of engines	1
Make	YANMAR
Type	110 CV

HP	110
kW	80.96
Fuel	diesel
Year installed	2013
Engine hours	1098
Drive	shaft
Shaft seal	yes
Propeller type	fixed
Batteries	yes
Start battery	yes
Service battery	yes
Battery charger/inverter	yes
Wind generator	yes
Solar panel	yes

NAVIGATION

Electric compass	yes
Depth sounder	yes
Windset	yes
Fish finder	yes
VHF	yes
Autopilot	yes
Wind vane steering install.	yes
Radar	yes
GPS	yes
Plotter	yes
Loudhailer	yes

EQUIPMENT

Cockpit cover	yes
Winter cover	yes

Cockpit cushions	yes
Cockpit table	yes
Cockpit chairs	yes
Boarding ladder	stainless steel
Anchor	yes
Anchor chain	yes
Anchor 2	yes
Anchor chain	yes
Windlass	bowden cable
DVD player	yes
Clock - barometer	yes

RIGGING

Rigging	yes
Material mast	aluminium
Mainsail	yes
Genoa	yes
Multifunctional winches	yes


DE VALK
YACHT BROKERS

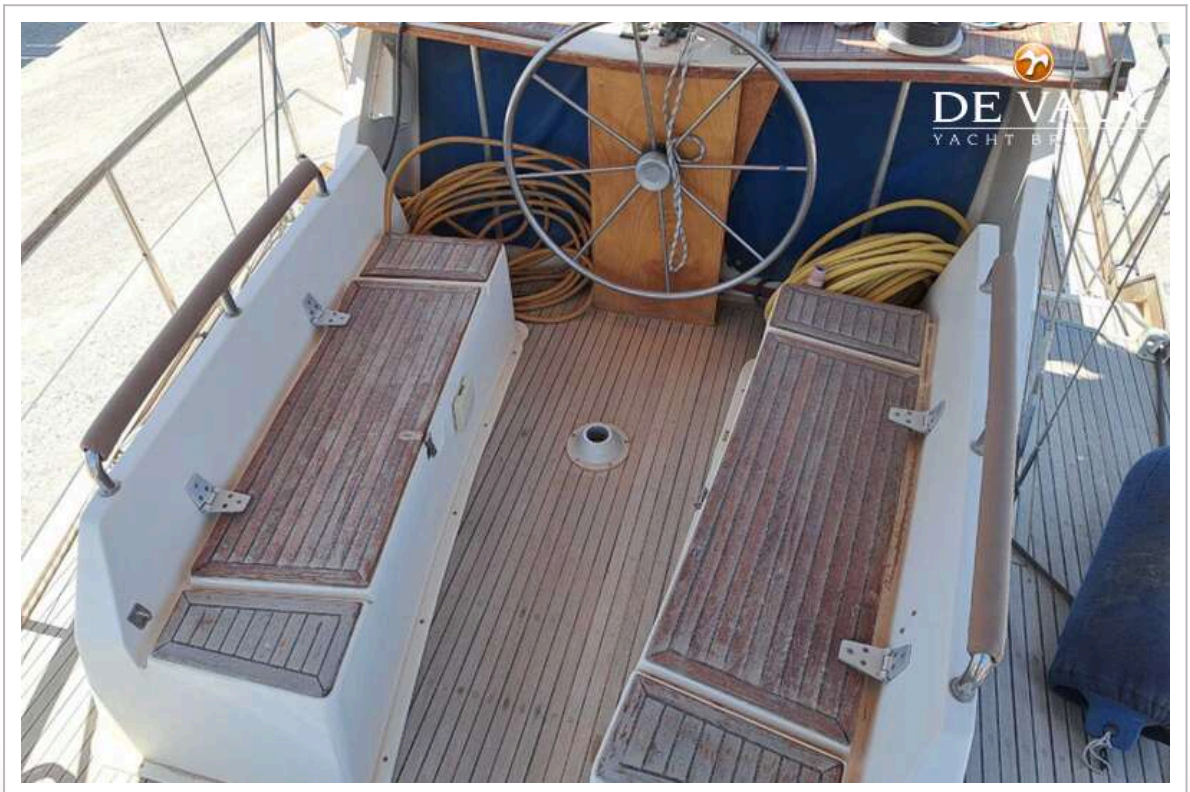
DE VA
YACHT BR


DE VALK
YACHT BROKERS

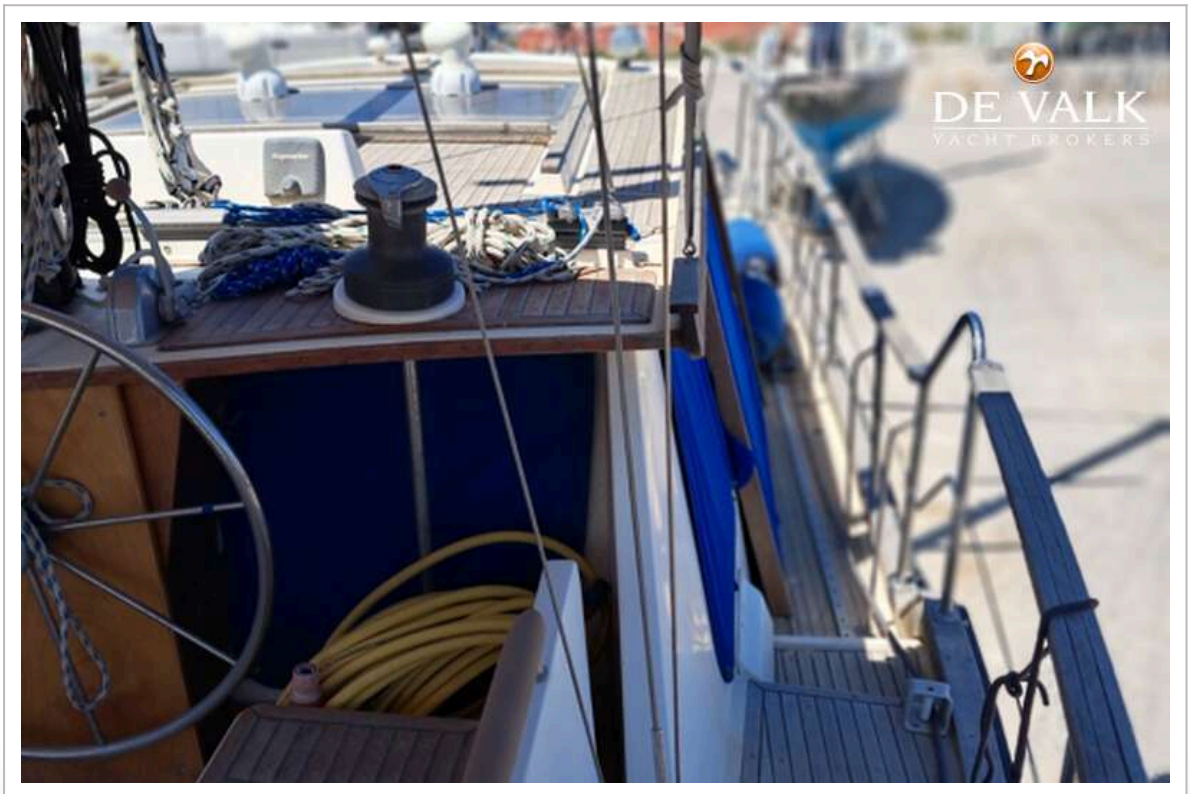
DE VALK
YACHT BROKERS


DE VALK


DE VALK
YACHT BROKERS


DE VALK
YACHT BROKERS


DE VALK


DE VALK
YACHT BROKERS


DE VALK
YACHT BROKERS


DE VALK
YACHT BROKERS

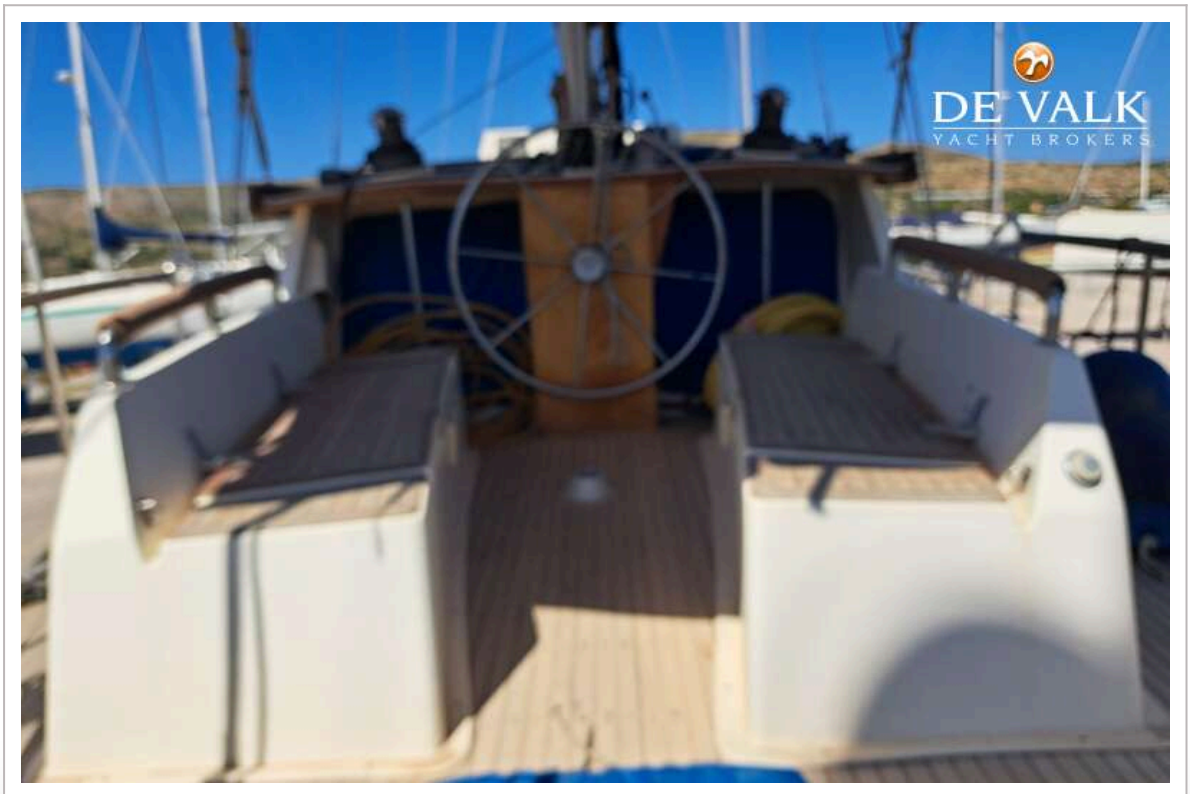
DE VALK
YACHT BROKERS


DE VALK
YACHT BROKERS


DE VALK
YACHT BROKERS


DE VALK
YACHT BROKERS
TS 3568 D


DE VALK


DE VALK
YACHT BROKERS

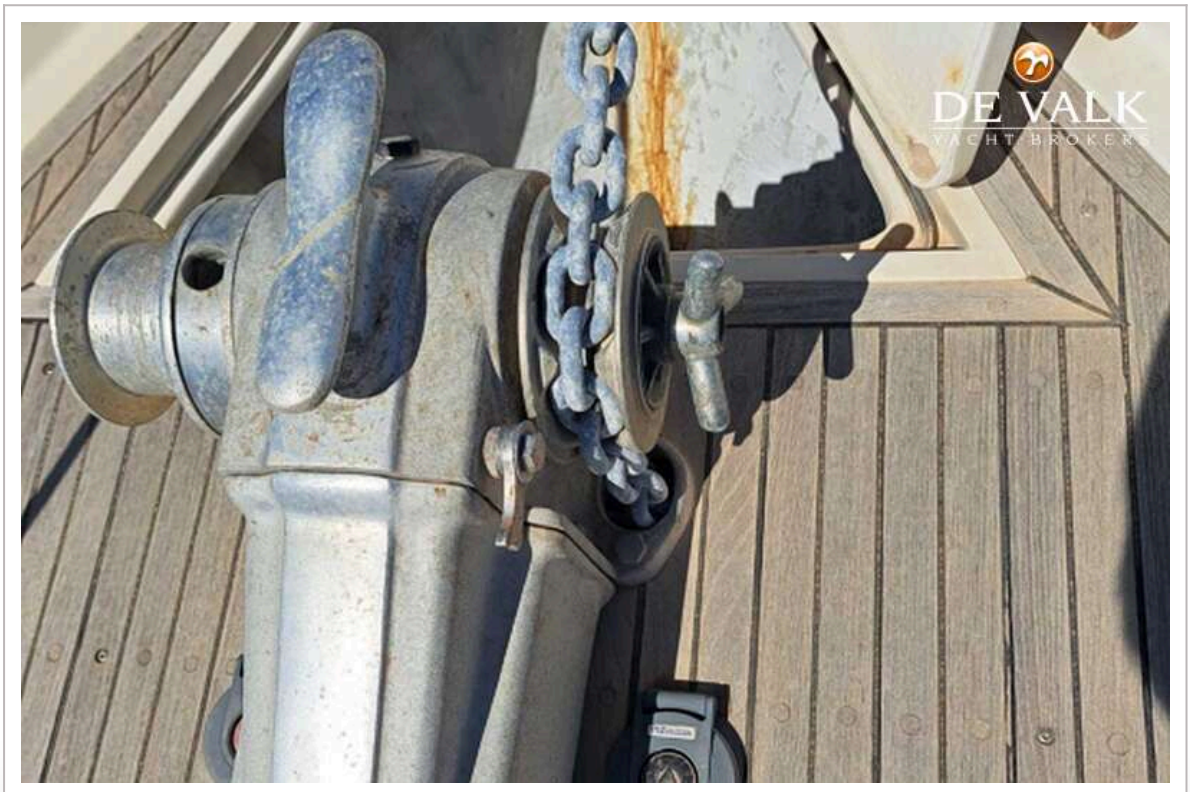
DE VALK
YACHT BROKERS


DE VALK
YACHT BROKERS


DE VALK
YACHT BROKERS


DE VALK
YACHT BROKERS

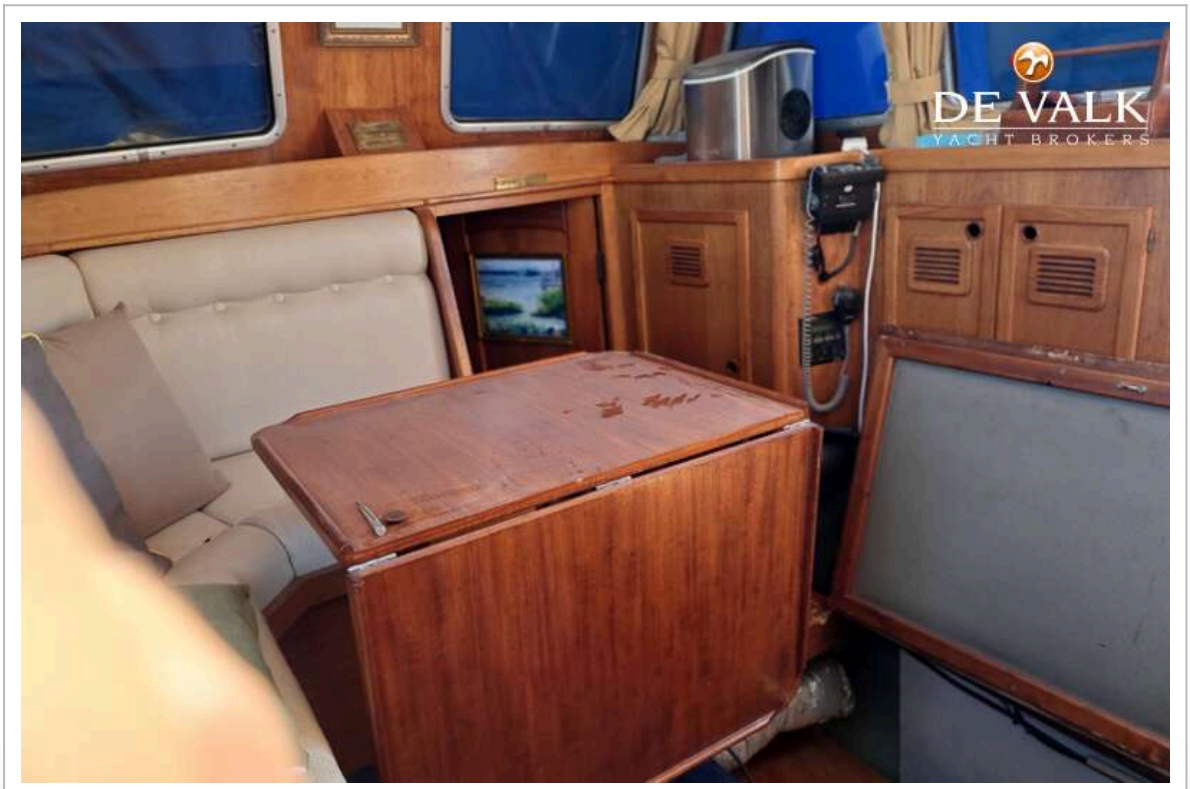
DE VALK
YACHT BROKERS


DE VALK
YACHT BROKERS


DE VALK
YACHT BROKERS

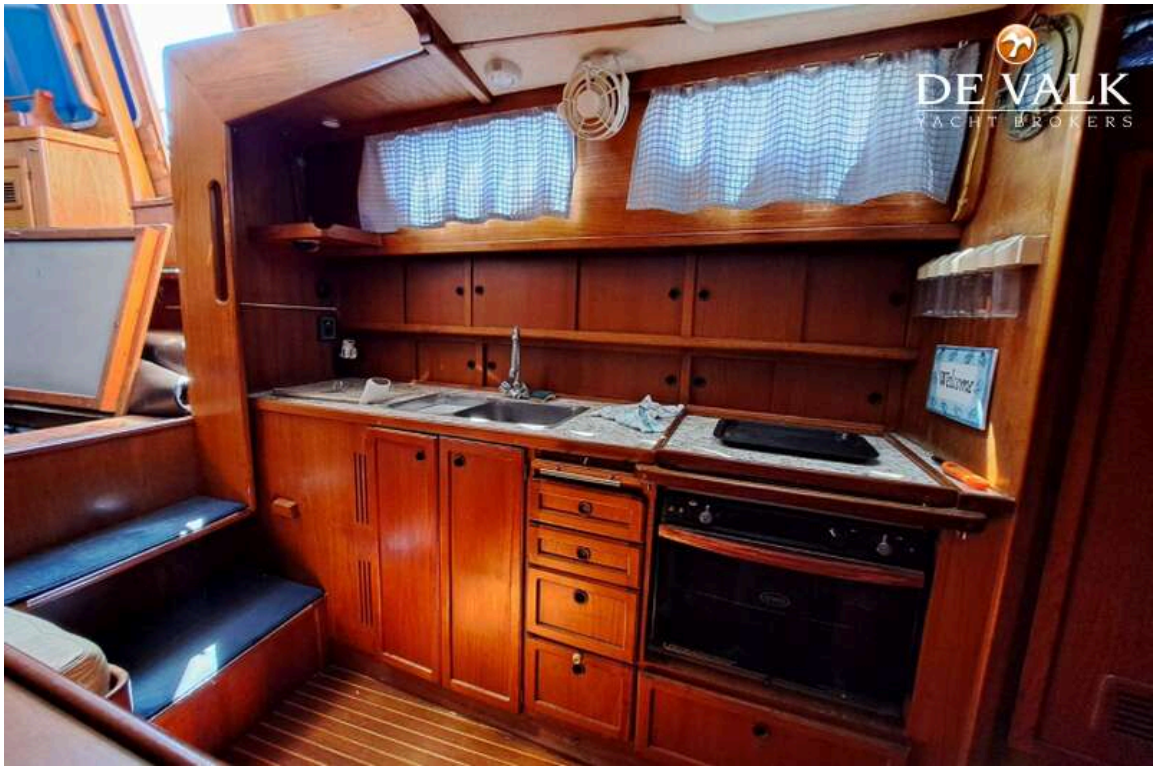
DE VALK
YACHT BROKERS


DE VALK
YACHT BROKERS


DE VALK
YACHT BROKERS

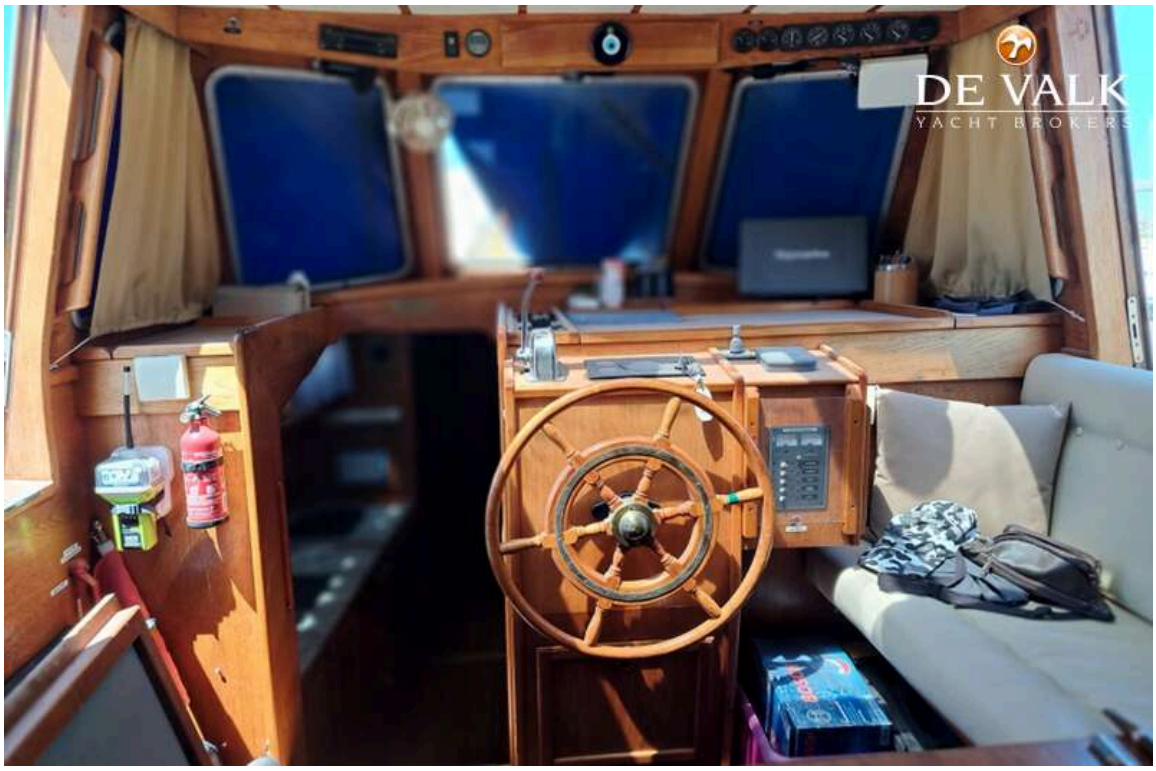
DE VALK
YACHT BROKERS

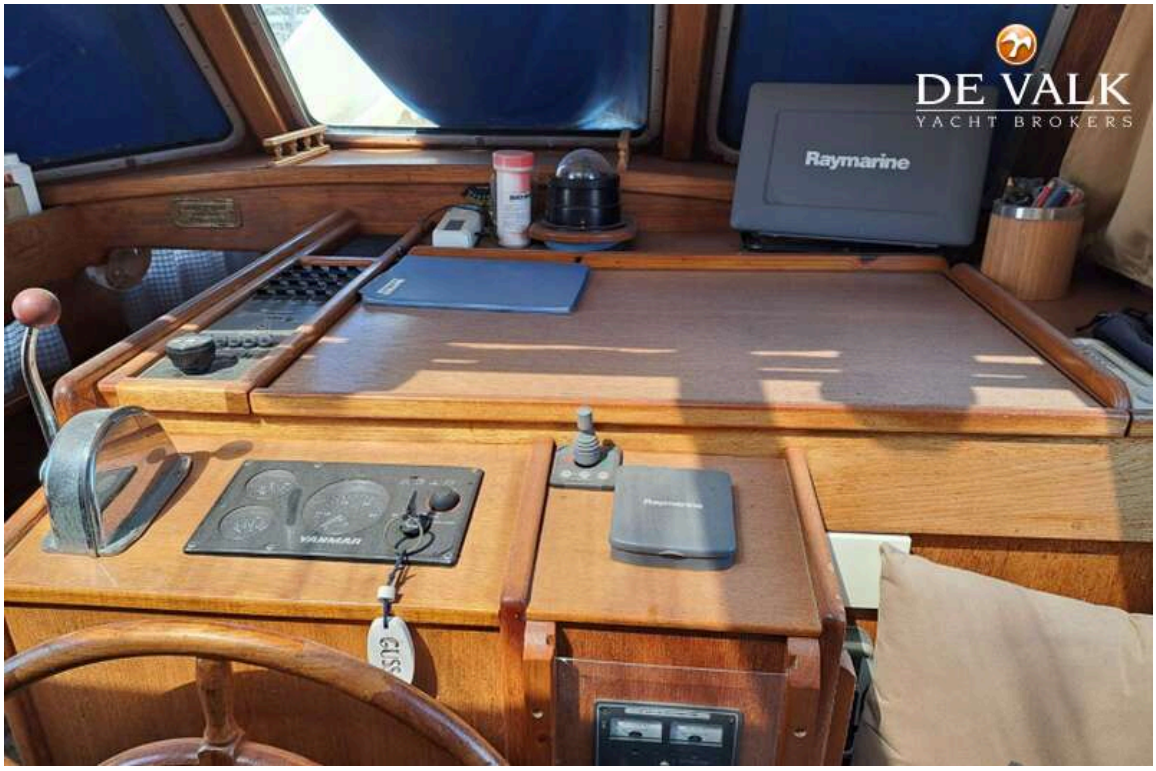
DE VALK
YACHT BROKERS
Raymarine


DE VALK
YACHT BROKERS


DE VALK
YACHT BROKERS


DE VALK
YACHT BROKERS


DE VALK
YACHT BROKERS

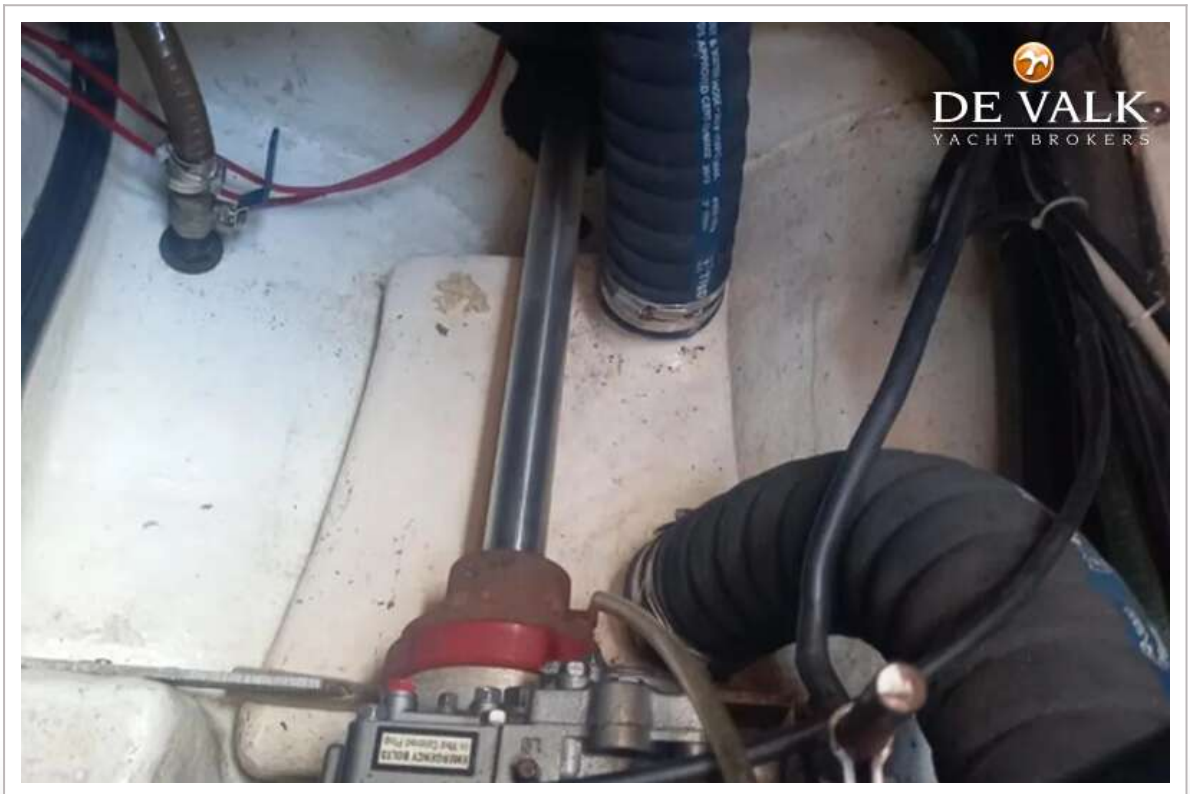
DE VALK
YACHT BROKERS


centaur
battery charger
Phoenix Inverter
DE VALK
YACHT BROKERS

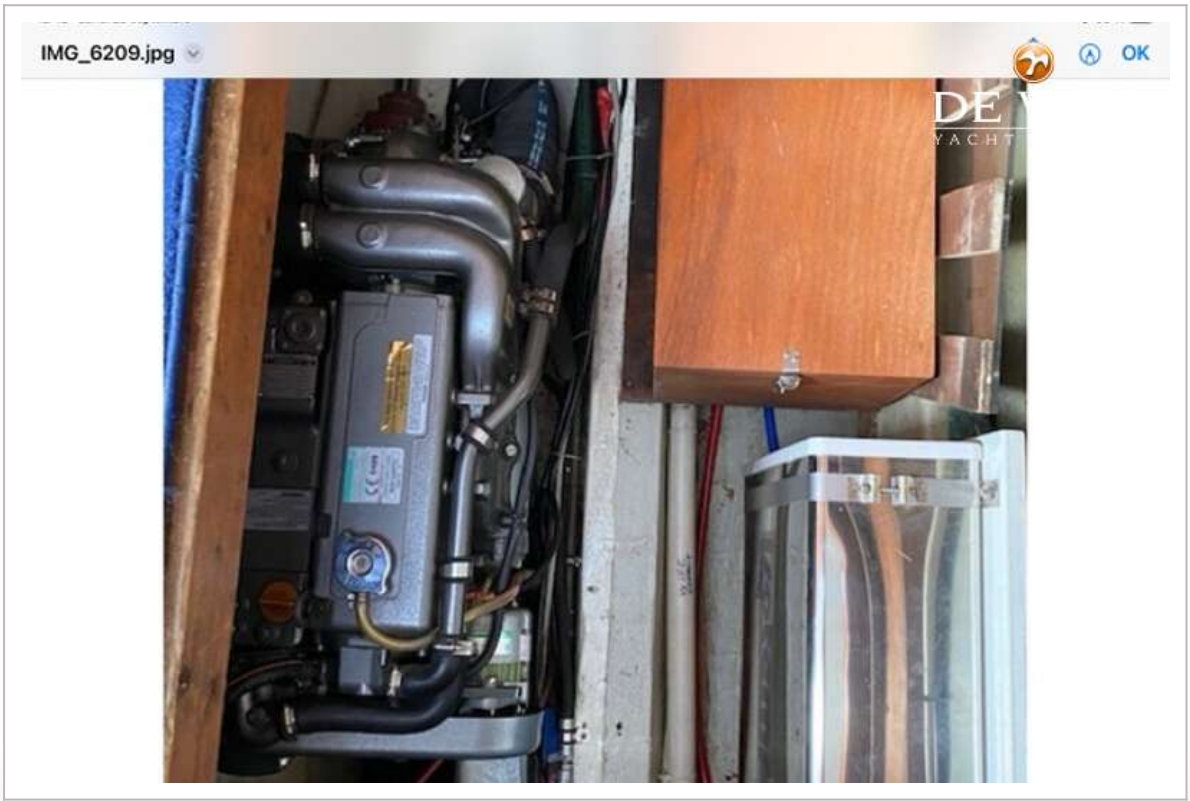
IMG_6209.jpg
OK

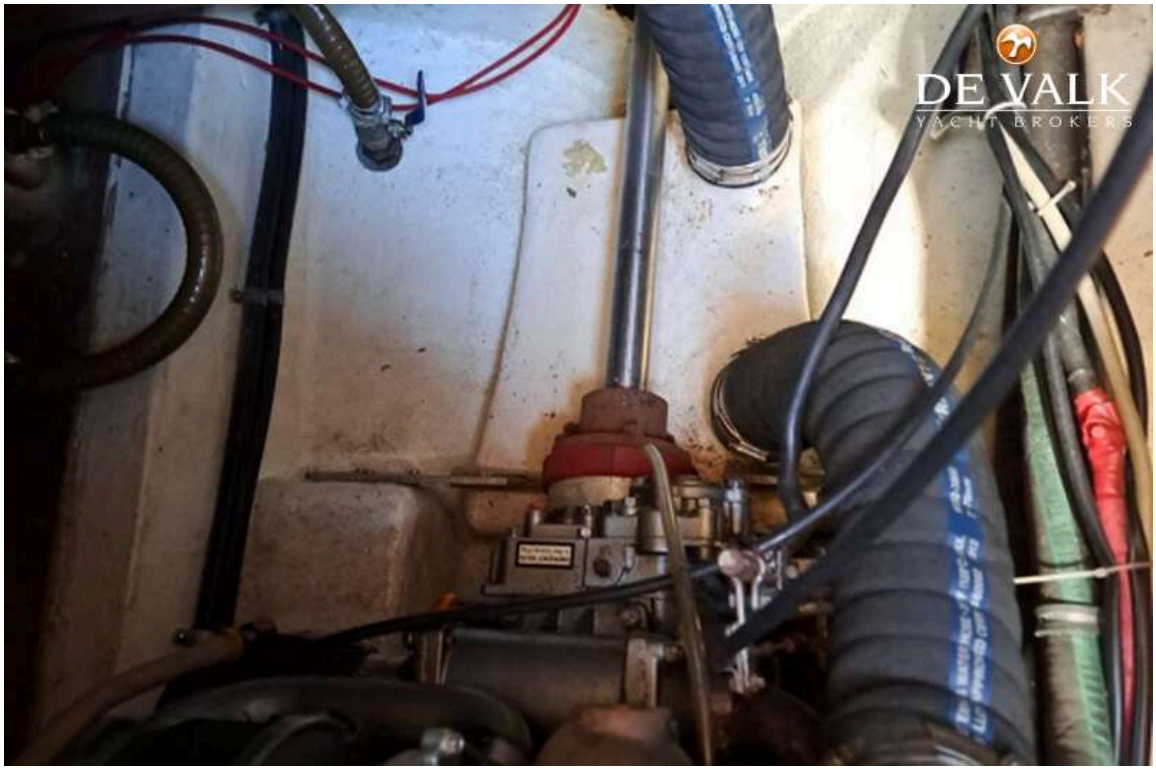
DE VALK
YACHT BROKERS