

BABRO NEW 42

DE VALK
YACHT BROKERS

BROKERAGE | CHARTER | BERTHS | FINANCE | INSURANCE | YACHT MANAGEMENT

BABRO NEW 42

BROKER'S COMMENTS

The Babro New Line 42 (2009) is a 12.90 m motor yacht featuring a steel hull and a blue finish. Powered by a 170 hp Vetus Deutz diesel engine. The layout includes four cabins accommodating up to eight guests, a saloon, a galley and multiple bathroom facilities. Equipped with bow and stern thrusters, Eberspächer heating, Raymarine navigation and an aft deck.

Julian de Heer

SPECIFICATIONS

Dimensions	12.90 x 4.25 x 1.20 (m)	**Builder**	Babro Yachting
Built	2010	**Cabins**	4
Material	Steel	**Berths**	8
Engine(s)	1 x Vetus Deutz DT 66622 E diesel	**Hp/Kw**	170.00 (hp), 125.12 (kw)
Asking price	€ 185.000 (VAT Not paid)	**Lying**	elsewhere / Not at sales office

CONTACT

Sales office	De Valk Loosdrecht B.V.	**Telephone**	+31 (0)35 582 90 30
Address	't Breukeleveense Meentje 6 1231LM Loosdrecht / Wijdemeren NL	**E-mail**	loosdrecht@devalk.nl

DISCLAIMER

These particulars are given in good faith as supplied but cannot be guaranteed.

BABRO NEW 42

GENERAL

Model	BABRO NEW 42
Type	motor yacht
LOA (m)	12,90
Beam (m)	4,25
Draft (m)	1,20
Air draft min (m)	3,80
Year built	2010
Builder	Babro Yachting
Country	The Netherlands
Displacement (t)	18
CE norm	B
Hull material	steel
Hull colour	blue
Hull shape	hard chine
Superstructure material	steel
Rubbing strake	stainless steel
Deck material	steel
Deck finish	TBS non-skid profile mats
Superstructure deck finish	non-skid paint
Cockpit deck finish	TBS non-skid profile mats
Window frame	aluminium
Window material	glass
Deckhatch	2x front 2x bathingplatform
Portholes	aluminium 12x
Insulation	foam
Mast can be lowered	manual
Fuel tank (litre)	stainless steel
Fuel tank 2 (litre)	stainless steel
Level indicator (fuel tank)	Wema
Freshwater tank (litre)	polyethylene

Level indicator (freshwater)	Wema
Blackwater tank (litre)	polyethylene
Level indicator (blackwater)	Wema
Blackwater tank extraction	deck extraction + pump
Wheel steering	hydraulic Vetus
Outside helm position	yes

ACCOMMODATION

Cabins	4
Berths	8
Interior	teak
Floor	teak
Aft deck	yes
Saloon	yes
Heating	diesel ducted hot air Eberspächer
Dining room	yes
Opening door to aft deck	yes
Galley	yes
Countertop	plastic
Sink	stainless steel
Cooker	calor gas 4 burner
Extractor	yes
Microwave/oven combi	Samsung Combi
Fridge	1x Isotherm inside 1x outside
Hot water system	220V + engine Isotherm boiler
Water pressure system	electrical
Owners cabin	v-bed
Wardrobe	hanging and shelves
Bathroom	shared
Toilet	shared
Toilet system	electric Planus

Wash basin	in the bathroom
Shower	shared
Guest cabin 1	double bed
Wardrobe	hanging and shelves
Guest cabin 2	double bed
Wardrobe	hanging and shelves
Bathroom	shared
Toilet	shared
Toilet system	electric Planus
Wash basin	in the bathroom
Shower	separate
Guest cabin 3	double bed
Wardrobe	hanging and shelves

MACHINERY

No of engines	1
Make	Vetus Deutz
Type	DT 66622 E
HP	170
kW	125.12
Fuel	diesel
Year installed	2010
Maximum speed (kn)	8,5
Engine hours	6395
Engine cooling system	freshwater heat exchanger
Drive	shaft
Engine controls	bowden cable
Gearbox	hydraulic
Bowthruster	electric Vetus
Sternthruster	electric Vetus
Exhaust	watercooled

Thrust bearing	yes
Propeller type	fixed
Propeller shaft material	stainless steel
Shaft lubrication	water
Electric bilge pump	yes
Electrical installation	24V/220V
Batteries	4x
Bowthruster battery	2x
Sternthruster battery	yes
Battery charger/inverter	Victron Multiplus Compact 24V/2000W
Shorepower	with cable

NAVIGATION

Depth sounder/log	Raymarine
Rudder angle indicator	VDO
Navigation lights	yes

EQUIPMENT

Fixed windscreen	yes
Sprayhood	yes
Cockpit cover	yes
Cockpit cushions	yes
Cockpit table	yes
Cockpit chairs	yes
Bathing platform	yes
Boarding ladder	stainless steel
Deck shower	yes
Anchor	yes
Anchor chain	yes
Windlass	electrical Vetus
Deck wash	yes

Sea railing	stainless steel
Grab rail (superstructure)	stainless steel
Railing side opening gates	Both sides
Wiper	1x
Horn	electric
Fenders	yes
Mooring lines	yes
TV	Telefunken
Radio	Pioneer
Cockpit speakers	Osculati
Speakers in salon	Pioneer


DE VALK
YACHT BROKERS
WWW.CHARTER-BERLIN.DE


DE VALK
YACHT BROKERS
WWW.CHARTER-BERLIN.DE


DE VALK
WWW.CHARTER-BERLIN.DE
WWW.CHARTER-BERLIN.DE
Anastasia
BERLIN
B-3426


DE VALK
YACHT BROKERS
WWW.CHARTER-BERLIN.DE
030-65474425
Anastasia
BERLIN
B-3426


DE VALK
YACHT BROKERS
WWW.CHARTER-BERLIN.DE


DE VALK
YACHT BROKERS
WWW.CHARTER-BERLIN.DE


DE VALK
YACHT BROKERS
Anastasia


DE VALK
YACHT BROKERS


DE VALK
YACHT BROKERS


DE VALK
YACHT BROKERS


DE VALK
YACHT BROKERS


DE VALK


DE VALK


DE VALK
YACHT BROKERS




DE VALK
YACHT BROKERS


DE VALK
YACHT BROKERS

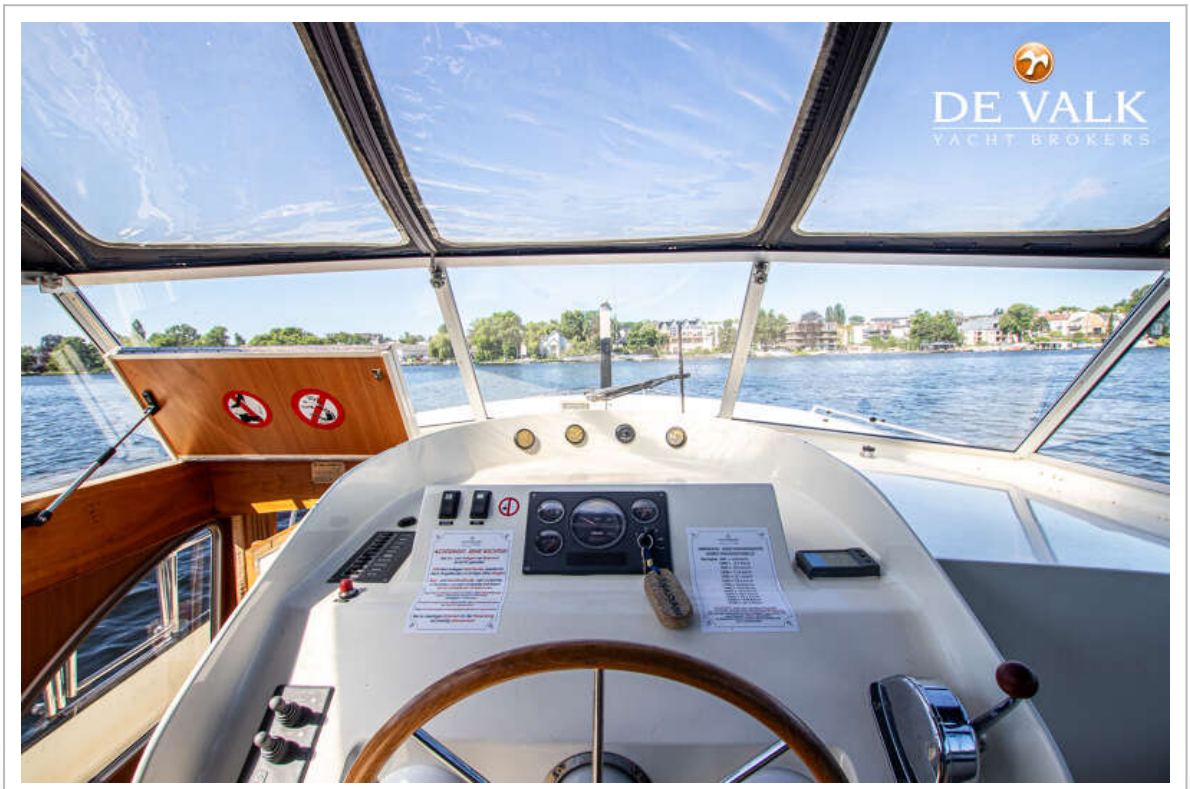
DE VALK
YACHT BROKERS


YACHT BROKERS
2000
RPM
3000
4000
vetus
OFF


DE VALK


DE VALK
YACHT BROKERS


DE VALK
YACHT BROKERS


DE VALK
YACHT BROKERS


DE VALK
YACHT BROKERS


DE VALK
YACHT BROKERS


DE VALK
YACHT BROKERS

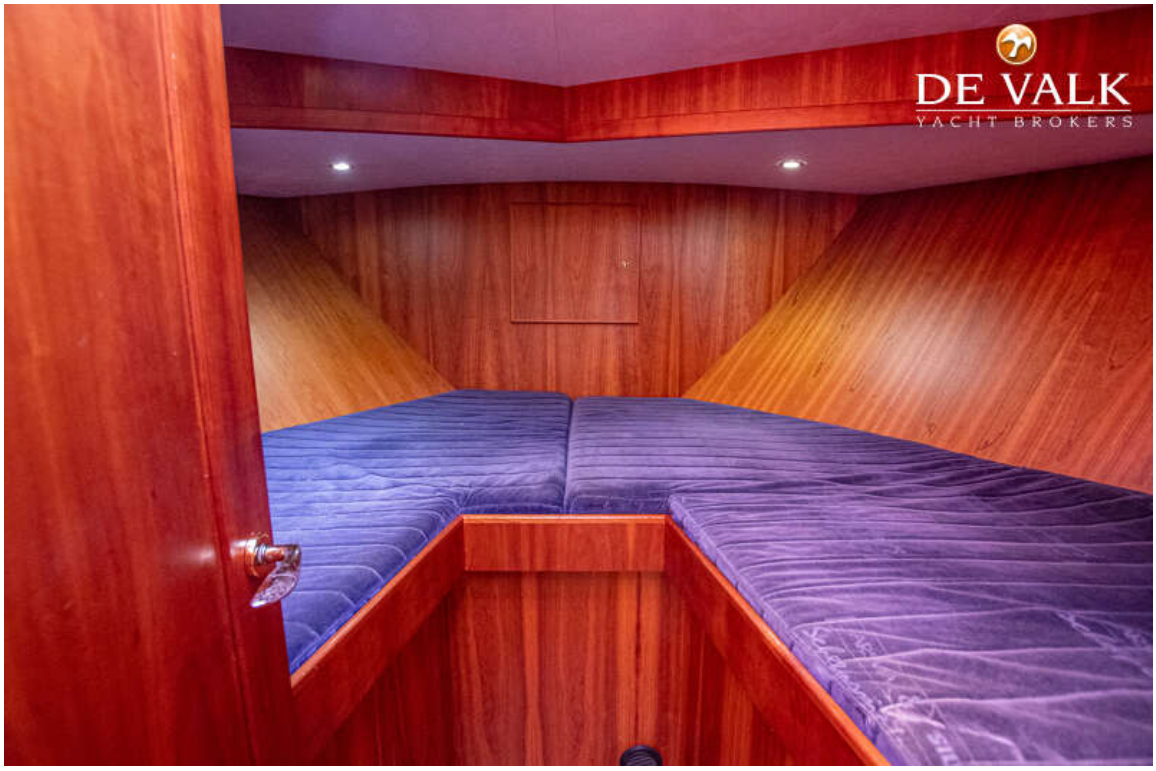
DE VALK
YACHT BROKERS


DE VALK
YACHT BROKERS

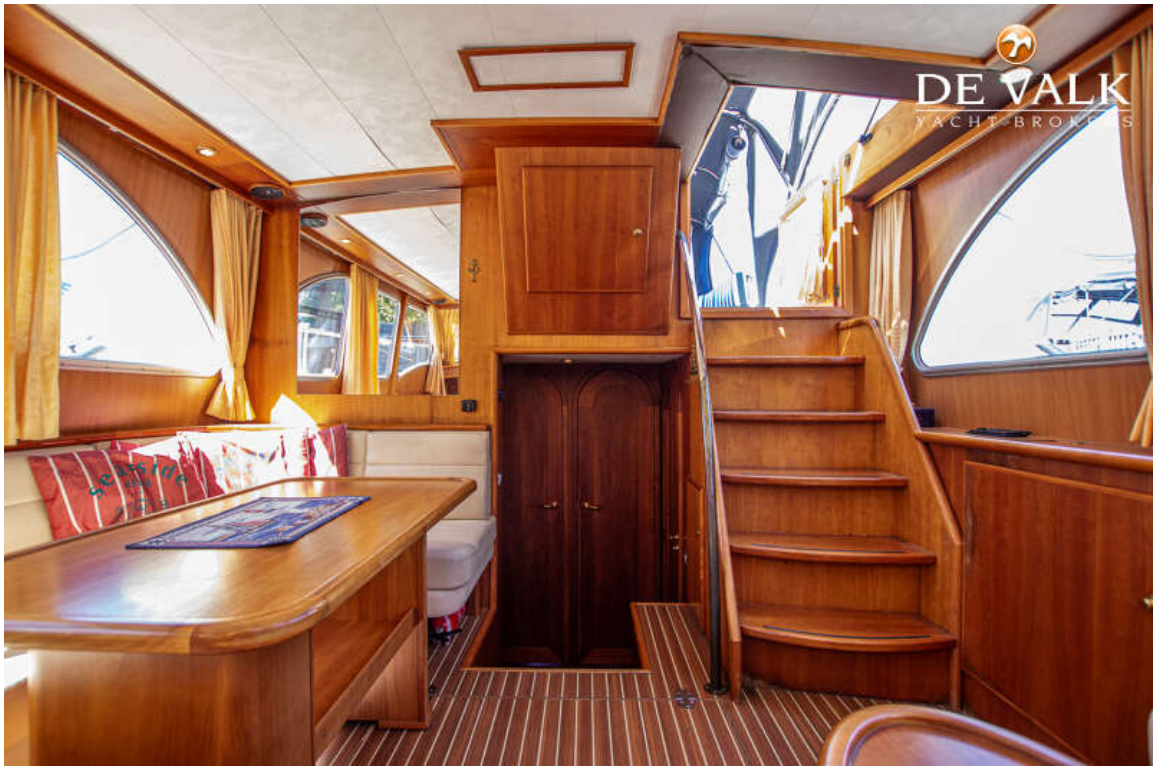
DE VALK
YACHT BROKERS

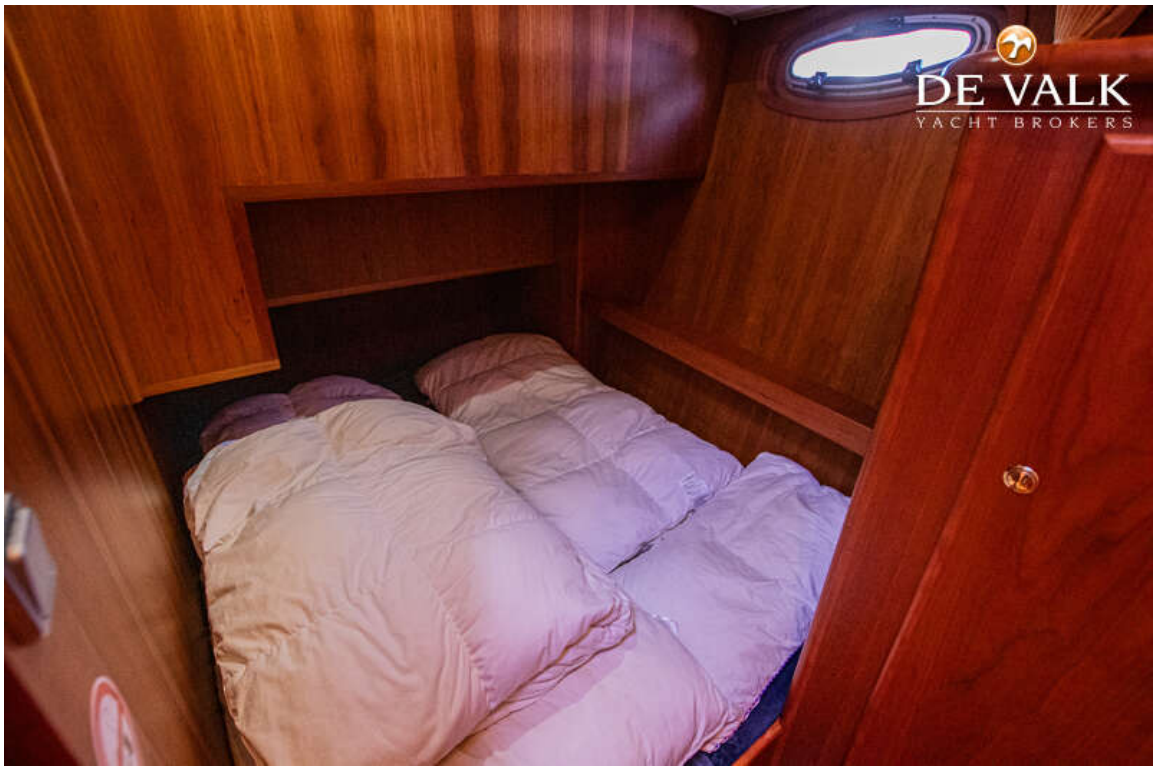
DE VALK
YACHT BROKERS


DE VALK
YACHT BROKERS

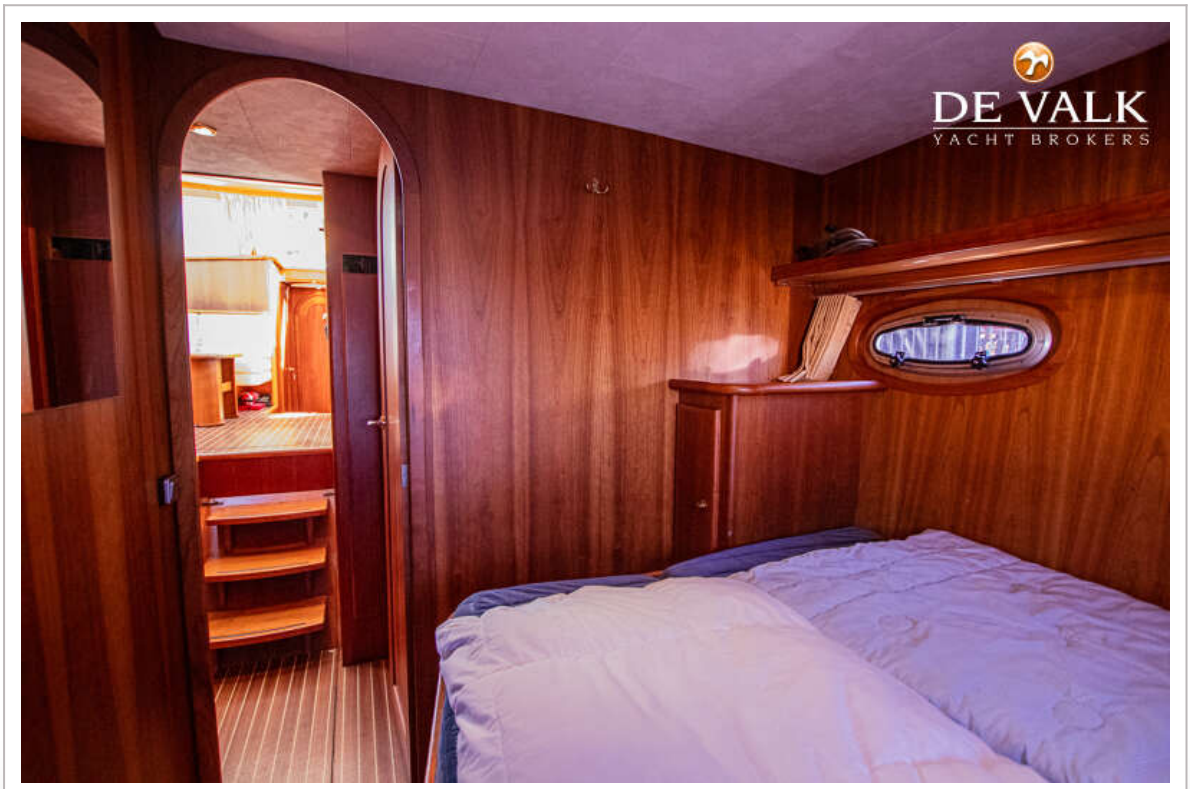
DE VALK
YACHT BROKERS

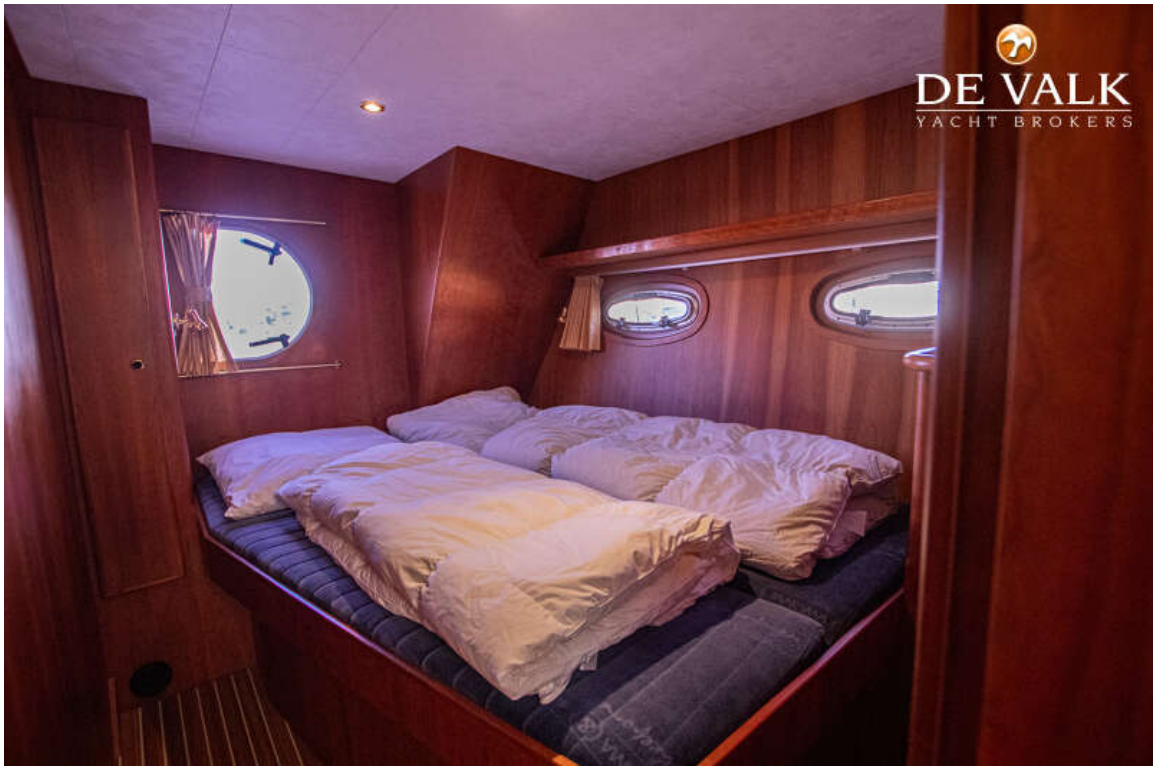
DE VALK
YACHT BROKERS

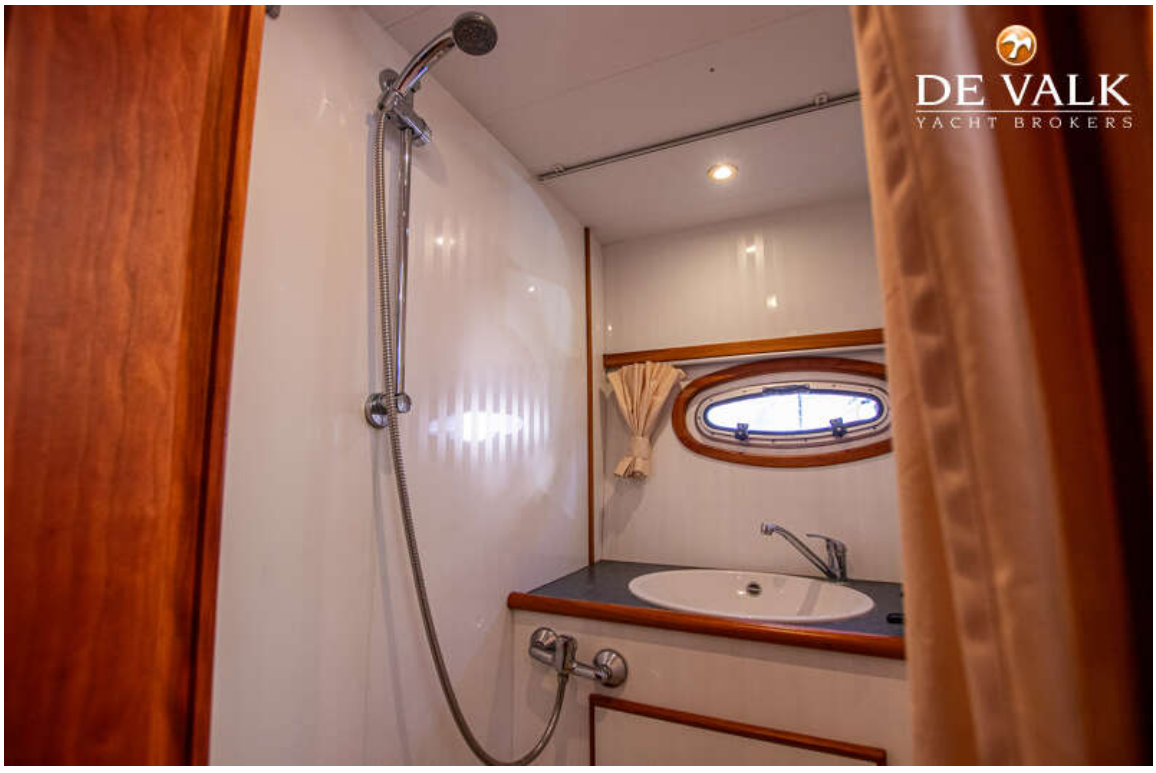
DE VALK
YACHT BROKERS


DE VALK
YACHT BROKERS
DIGITAL MULTI CONTROL
inverter on
overload
low battery
temperature
mains on
bulk
absorption
float
charger only
on
off


DE VALK
YACHT BROKERS
Eberspächer
23
801

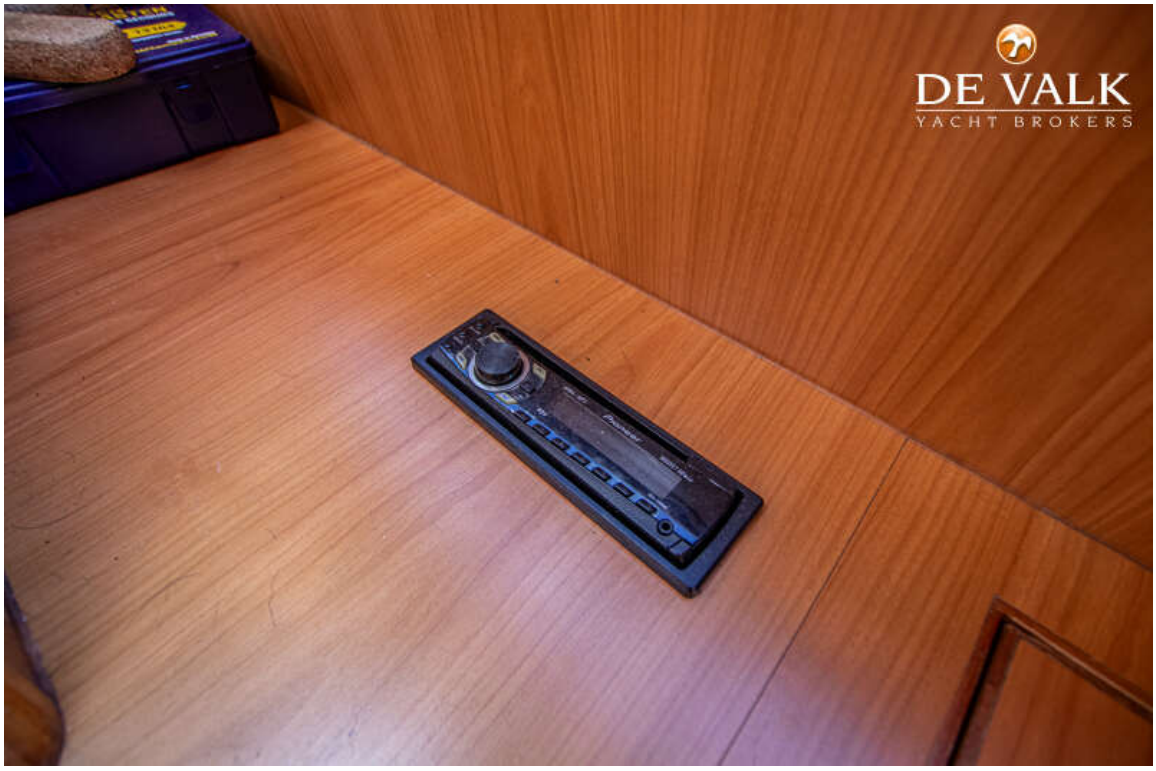
DE VALK
YACHT BROKERS

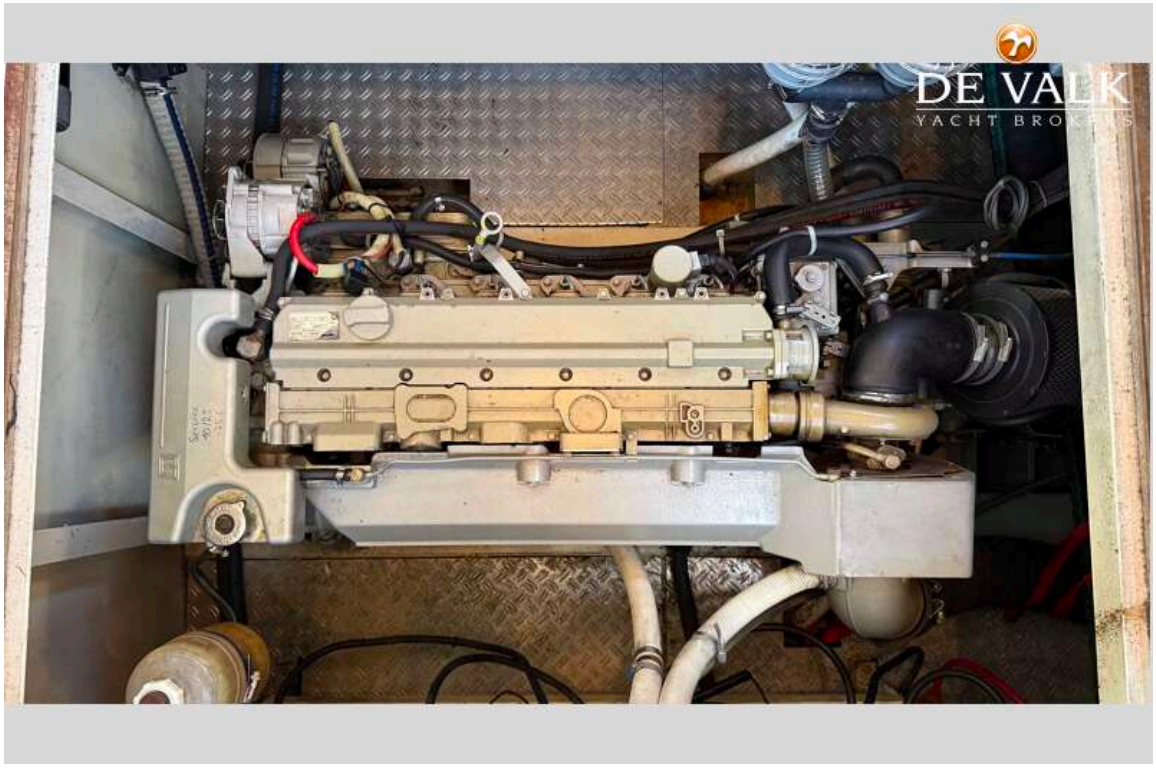
DE VALK

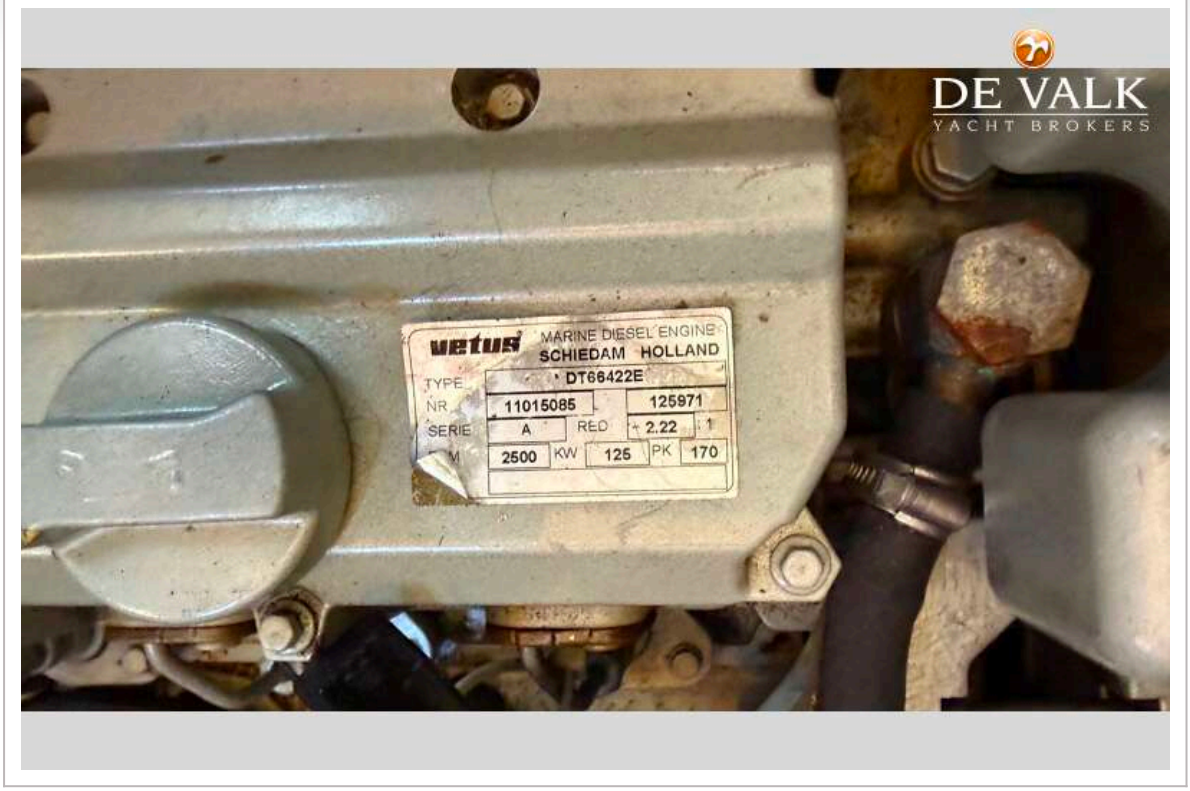
DE VALK
YACHT BROKERS
vetus
MARINE DIESEL ENGINE
SCHIEDAM HOLLAND
TYPE DT66422E
NR 11015085 125971
SERIE A RED 2.22
2500 KW 125 PK 170


DE VALK
YACHT BROKERS
victron energy
MultiPlus Compact


DE VALK


DE VALK
YACHT BROKERS


DE VALK
YACHT BROKERS