

AQUASTAR 33 SPORTS RANGER

DE VALK
YACHT BROKERS

BROKERAGE | CHARTER | BERTHS | FINANCE | INSURANCE | YACHT MANAGEMENT

AQUASTAR 33 SPORTS RANGER

BROKER'S COMMENTS

The Aquastar 33 is a robust fishing boat, designed for superior sea-keeping capabilities, making it ideal for navigating also in challenging waters. Built by Aquastar in Guernsey, she is designed for both coastal and inland cruising, offering a comfortable blend of performance and practicality. Powered by overhauled twin Volvo Penta TMD41A engines (120 hp each). Her semi-displacement hull provides stability in varying sea conditions, making her suitable for longer economic voyages. Available in South Spain.

Jörg Hellmich

SPECIFICATIONS

Dimensions	9.86 x 3.35 x 0.91 (m)	**Builder**	Aquastar
Built	1974	**Cabins**	1
Material	GRP	**Berths**	2
Engine(s)	2 x Ford Sabres diesel	**Hp/Kw**	2 x 120.00 (hp), 88.32 (kw)
Asking price	sold (VAT)	**Lying**	contact Almeria

CONTACT

Sales office	De Valk Almeria	**Telephone**	+34 950 497 825
Address	Puerto Deportivo, Darsena de la Batea 42 04711 Almerimar ES	**E-mail**	almeria@devalk.nl

DISCLAIMER

These particulars are given in good faith as supplied but cannot be guaranteed.

AQUASTAR 33 SPORTS RANGER

GENERAL

Model	AQUASTAR 33 SPORTS RANGER
Type	motor yacht
LOA (m)	9,86
Beam (m)	3,35
Draft (m)	0,91
Headroom (m)	2,05
Year built	1974
Builder	Aquastar
Country	United Kingdom
Designer	Geoff Wilson
Displacement (t)	9,17
Gross tonnage	6,9
CE norm	NA
Hull material	GRP
Hull colour	white
Hull shape	Fast Displacement Hull
Keel type	fin keel
Superstructure material	GRP
Rubbing strake	wood
Deck material	GRP
Deck finish	paint
Superstructure deck finish	paint
Cockpit deck finish	paint
Antifouling (year)	2025
Window frame	aluminium
Window material	glass
Deckhatch	yes
Fuel tank (litre)	polyethylene 120L. (2024)
Level indicator (fuel tank)	yes
Freshwater tank (litre)	polyethylene 180

Wheel steering	hydraulic
Inside helm position	yes

ACCOMMODATION

Cabins	1
Berths	2
Floor	wood
Aft deck	yes
Pilot house	New wheel house hatch
Headroom saloon (m)	2,05
Navigation center	yes
Galley	yes
Countertop	corian
Sink	stainless steel Single
Cooker	calor gas Parker 2 burner
Oven	Parker
Fridge	Reggio (12V & 220V)
Hot water system	geyser on Calor Gas
Water pressure system	electrical
Crockery	yes
Owners cabin	double bed
Bed length (m)	1,95
Wardrobe	hanging and shelves
Toilet	shared New 2021
Toilet system	manual Jabsco
Wash basin	at the toilet
Shower	shared In cockpit

MACHINERY

No of engines	2
Make	Ford

Type	Sabres
HP	120
kW	88.32
Fuel	diesel
Year installed	1998
Year of overhaul	Complete rebuilt in 1998
Maximum speed (kn)	15
Cruising speed (kn)	9
Consumption (l/hr)	5
Range (nm)	400
Engine hours	150
Engine cooling system	seawater
Drive	shaft
Shaft seal	Volvo
Engine controls	bowden cable
Gearbox	mechanical
Gearbox	mechanical
Exhaust	watercooled
Propeller type	fixed
Propeller blades	4
Propeller shaft material	stainless steel
Shaft lubrication	water
Manual bilge pump	yes
Electric bilge pump	yes
Electrical installation	12V system
Start battery	1 x 12V / 90 Ah (2024)
Service battery	1 x 12V / 90 Ah (2024)
Battery charger	yes
Inverter	yes
Solar panel	yes
Shorepower	with cable 240V
Insulation transformer	yes

Extra info	Engine hrs approx. since rebuilt

NAVIGATION

Electric compass	yes
Depth sounder	Garmin
Fish finder	Garmin
VHF	Std. Horizon Explorer
Plotter/GPS	Garmin GPS Map 550s
Navigation lights	yes

EQUIPMENT

Fixed windscreen	yes
Fixed hardtop	yes
Cockpit table	Folding
Cockpit chairs	2 chairs
Boarding ladder	stainless steel
Anchor	Delta Sowester 20 lbs
Anchor chain	yes
Windlass	manual
Dinghy	inflatable 3 m
Outboard	2 HP
Sea railing	stainless steel
Pulpit	yes
Clearview window	yes
Fenders	yes
Mooring lines	yes
Spare parts	yes
Tools	yes
TV	LCD display
Clock - barometer	yes
Fire extinguisher	yes


DE VALK
YACHT BROKERS

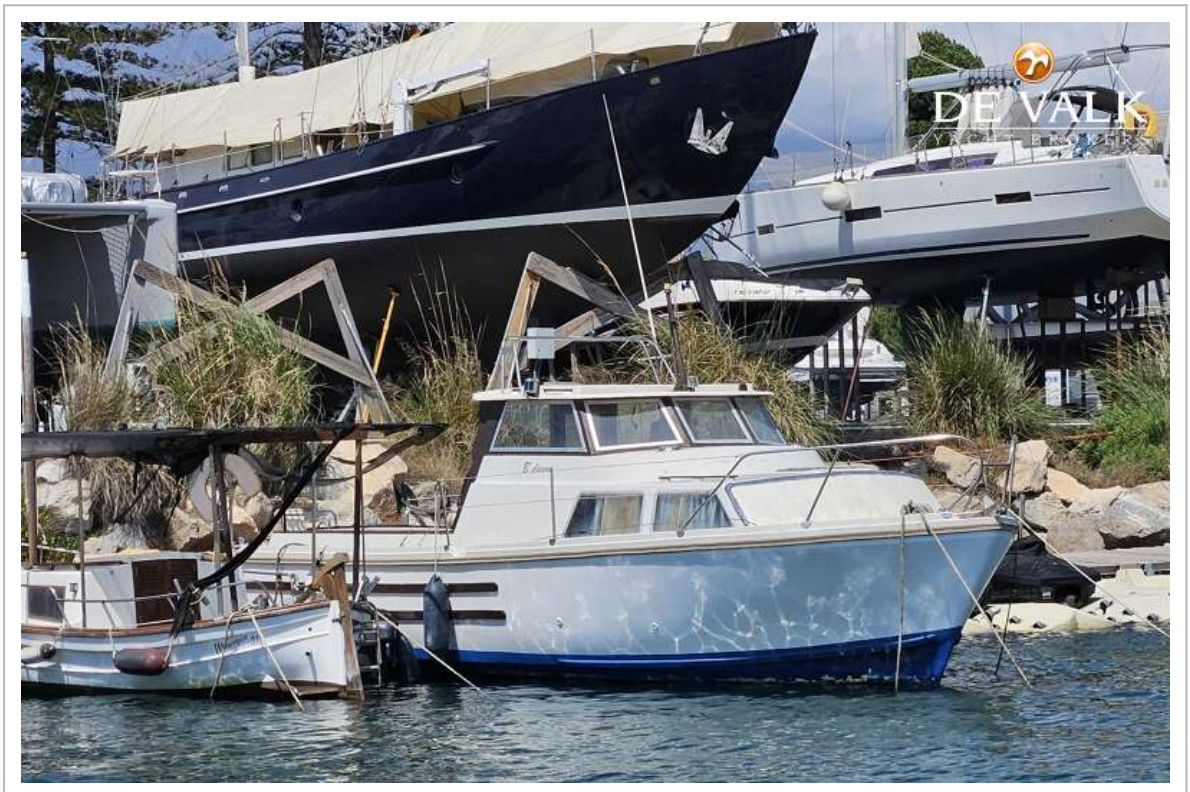
DE VALK


DE VALK
YACHT BROKERS

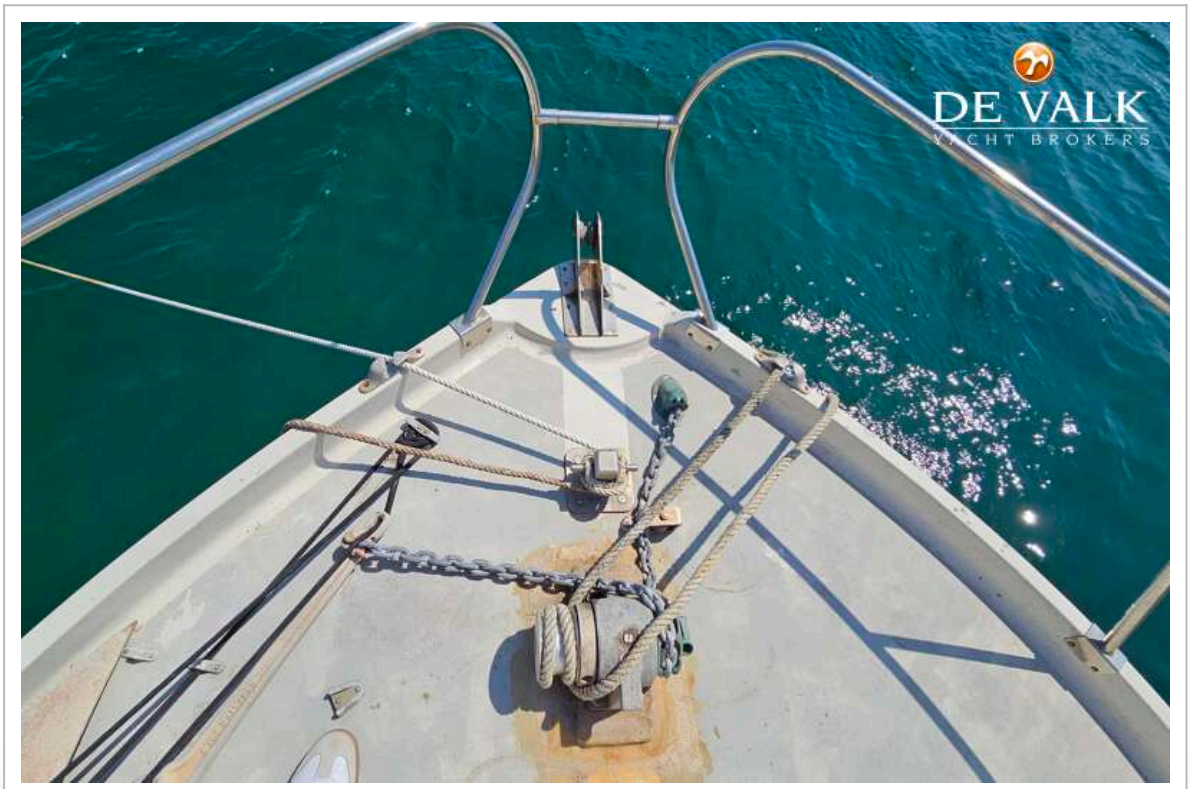
DE VALK
YACHT BROKERS


DE VALK


DE VALK


DE VALK
YACHT BROKERS


DE VALK
YACHT BROKERS

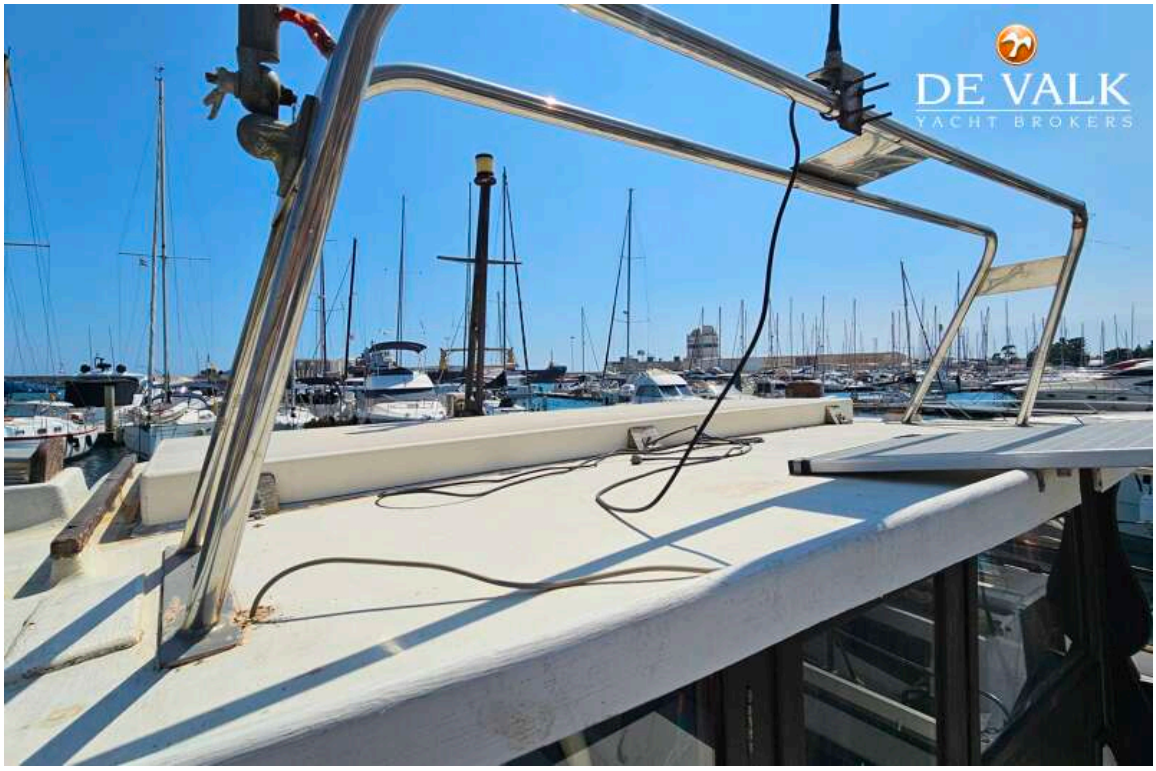
DE VALK
YACHT BROKERS

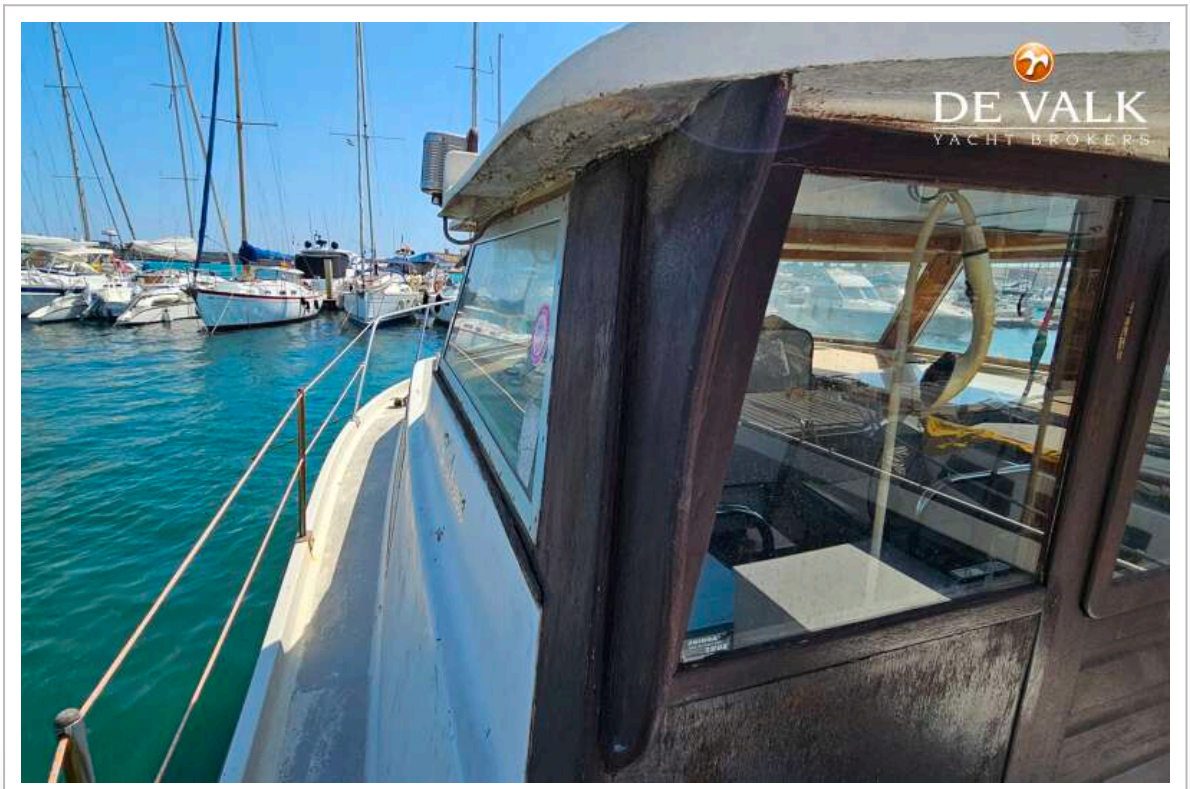
DE VALK
YACHT BROKERS

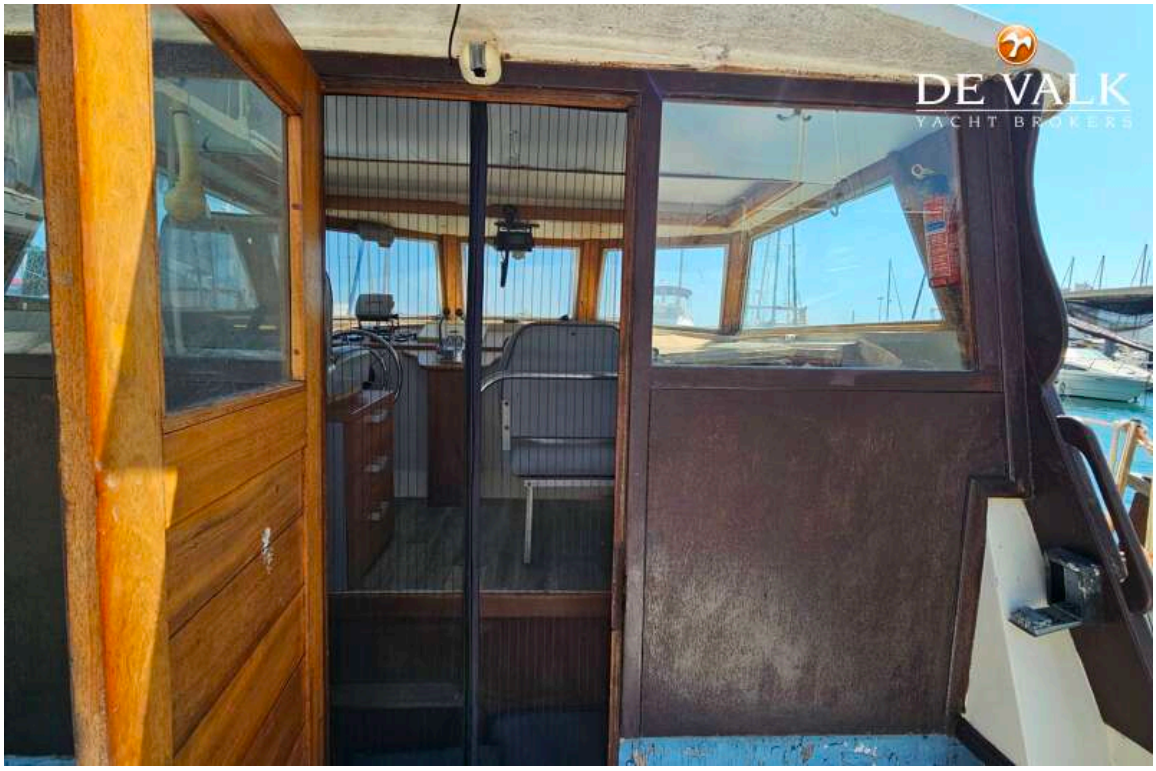
DE VALK
YACHT BROKERS

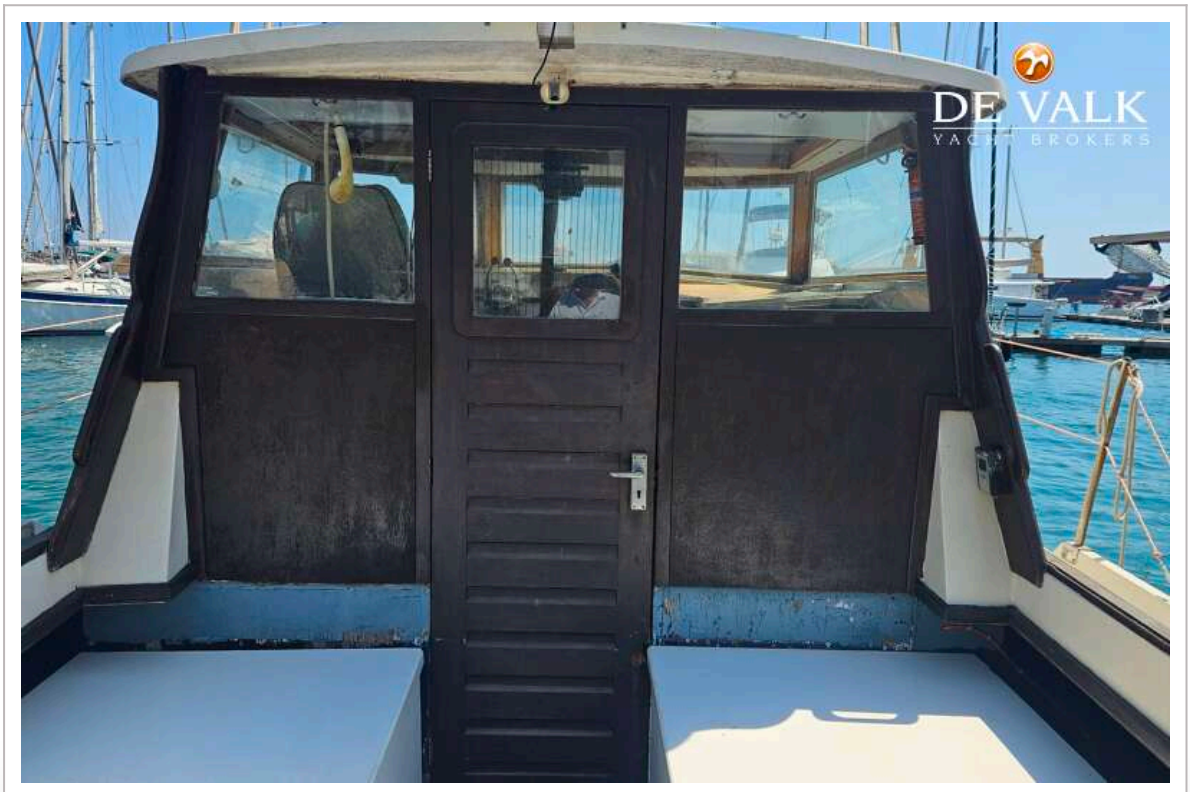
DE VALK
YACHT BROKERS


DE VALK
YACHT BROKERS


DE VALK
YACHT BROKERS


DE VALK
YACHT BROKERS


DE VALK
YACHT BROKERS
SSR193386


DE VALK
YACHT BROKERS

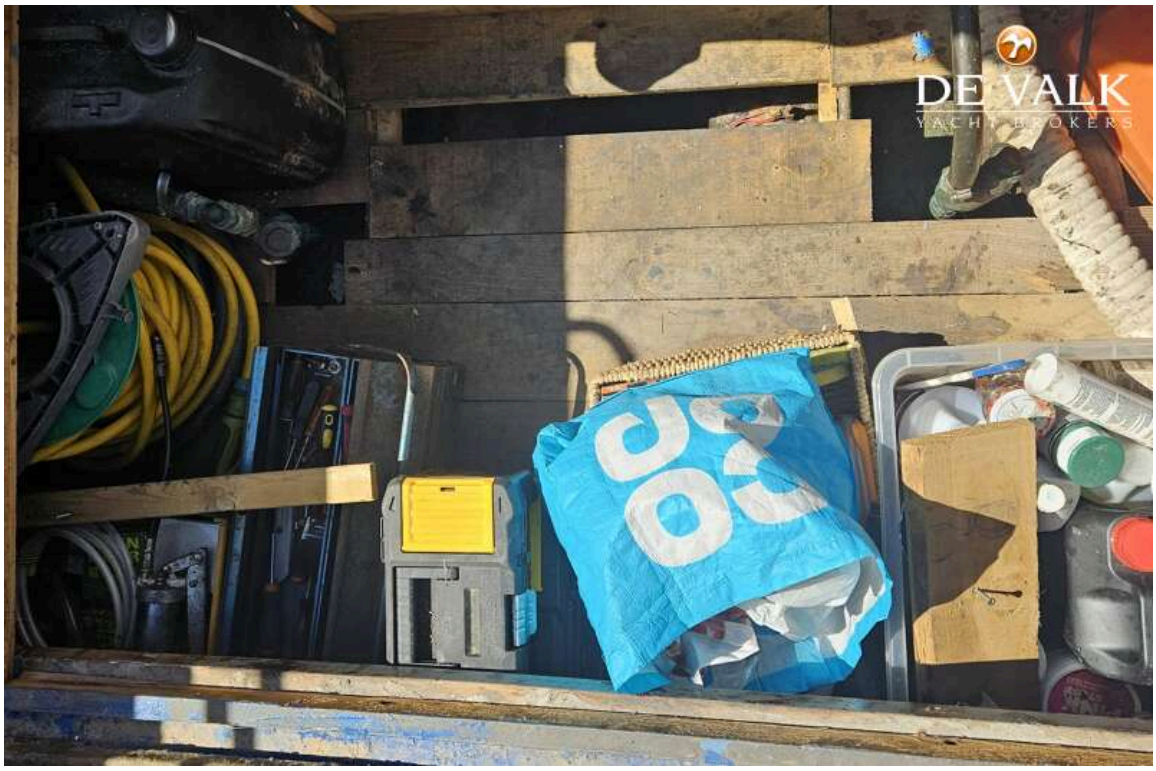
DE VALK
YACHT BROKERS


DE VALK
YACHT BROKERS

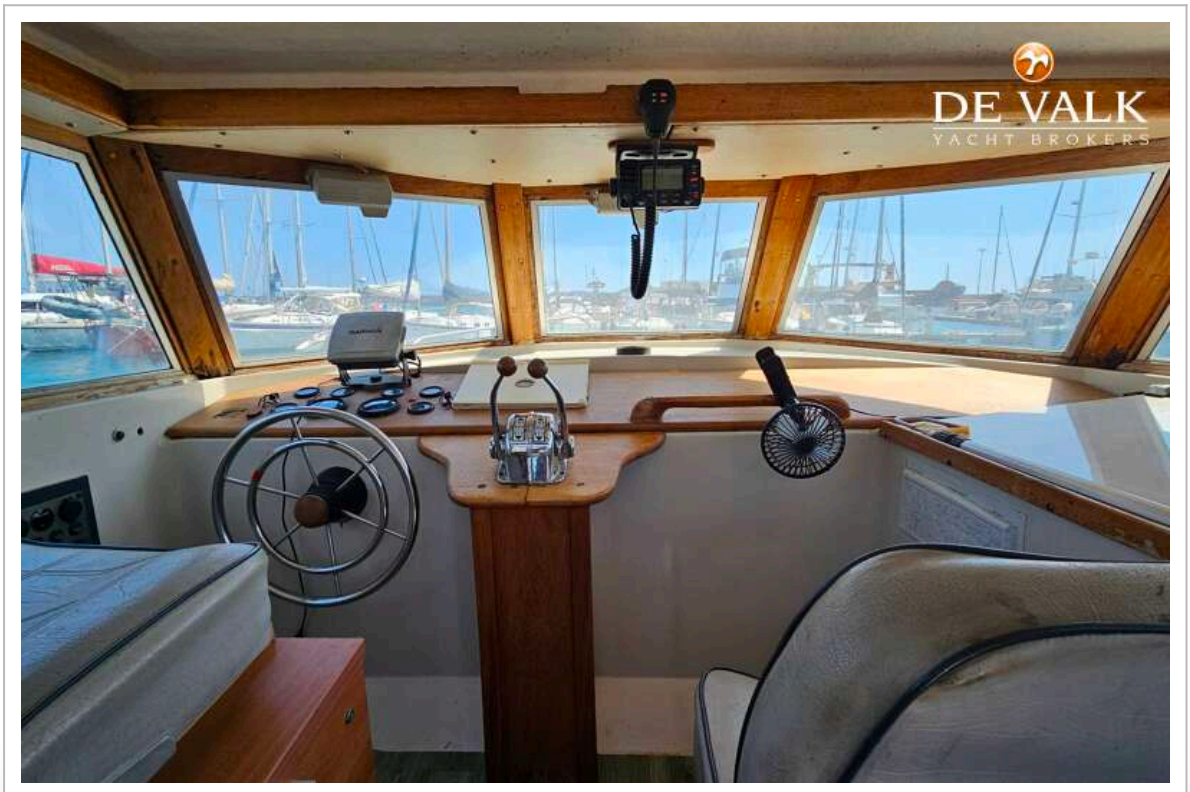
DE VALK
YACHT BROKERS


GARMIN
DE VALK
YACHT BROKERS

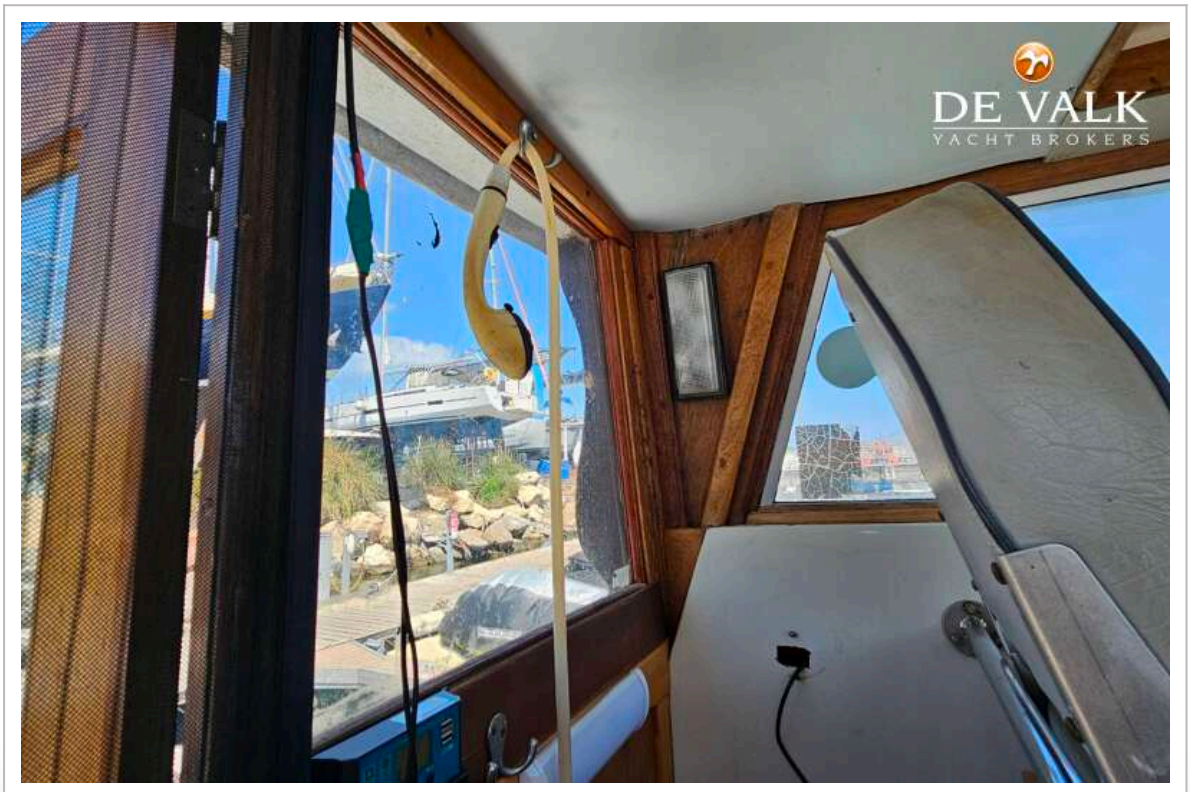
DE VALK
YACHT BROKERS

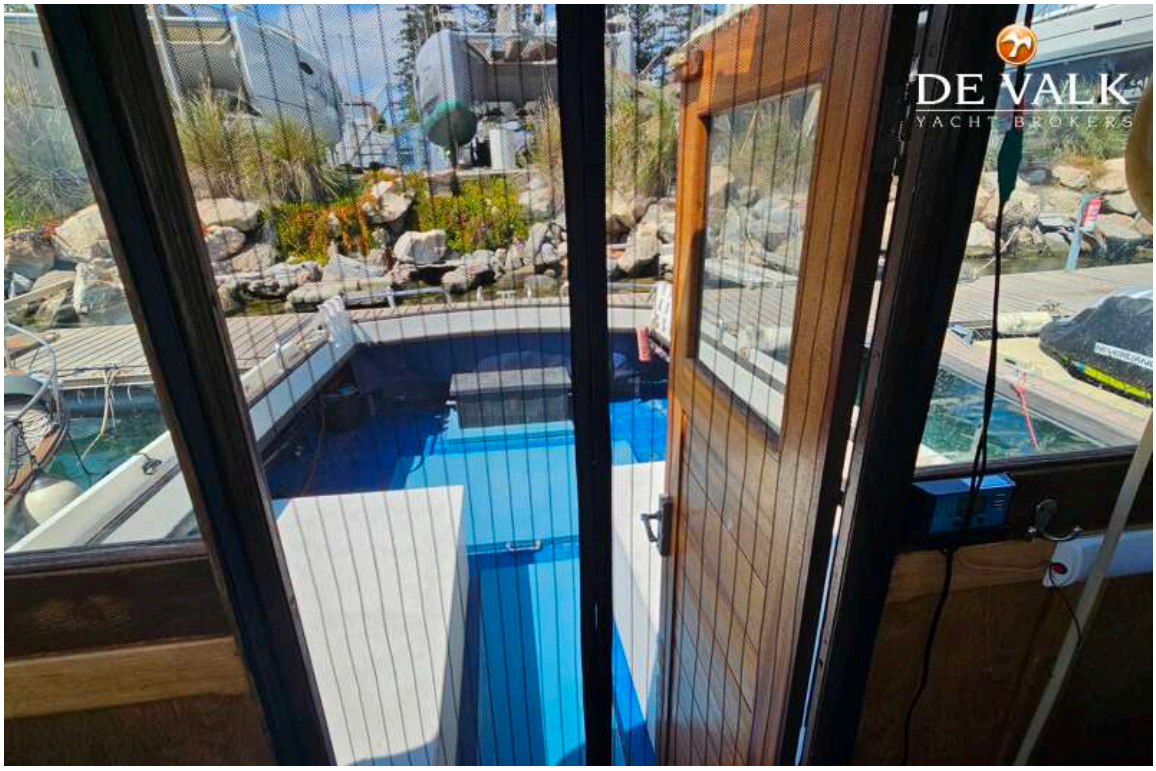
DE VALK
YACHT BROKERS

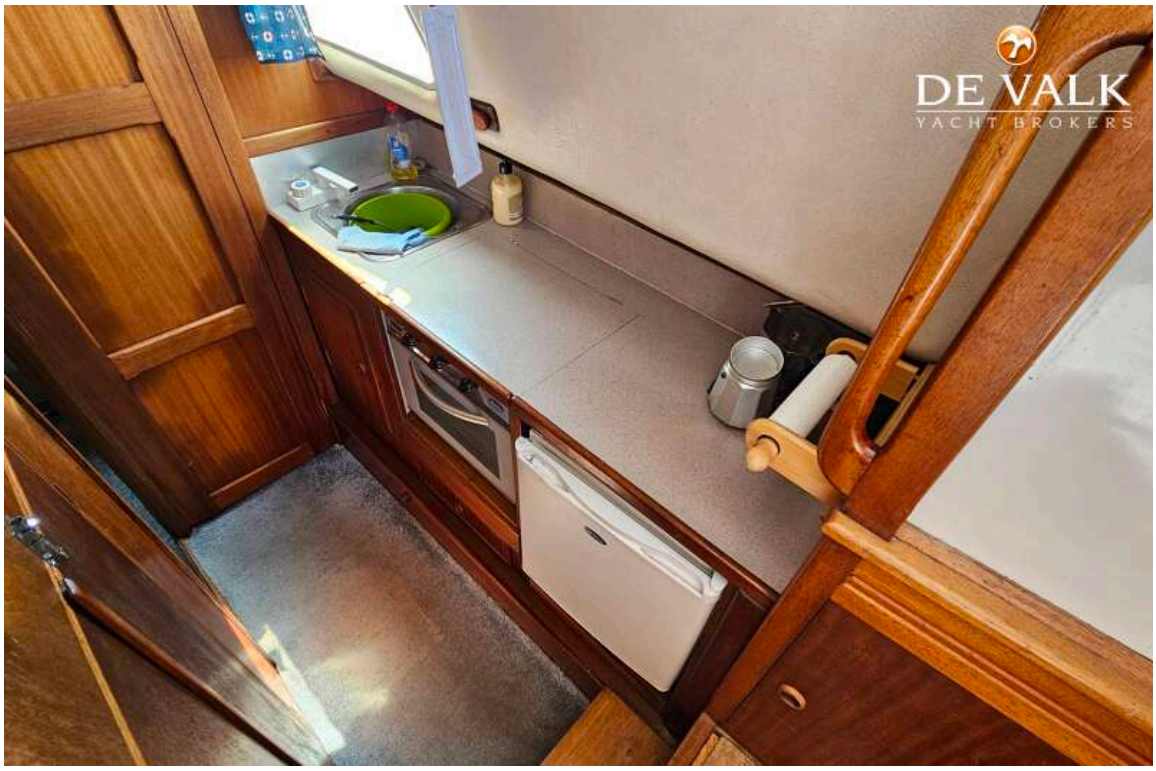
DE VALK
YACHT BROKERS


DE VALK
YACHT BROKERS


DE VALK
YACHT BROKERS

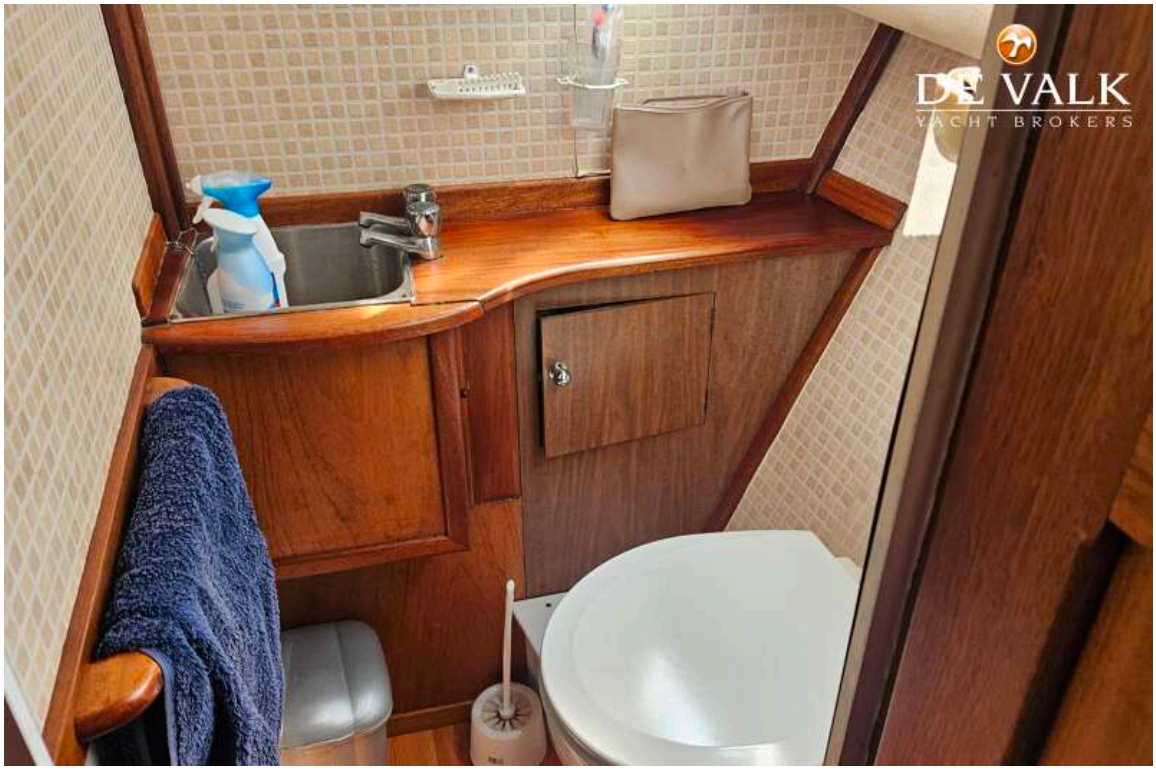
DE VALK
YACHT BROKERS

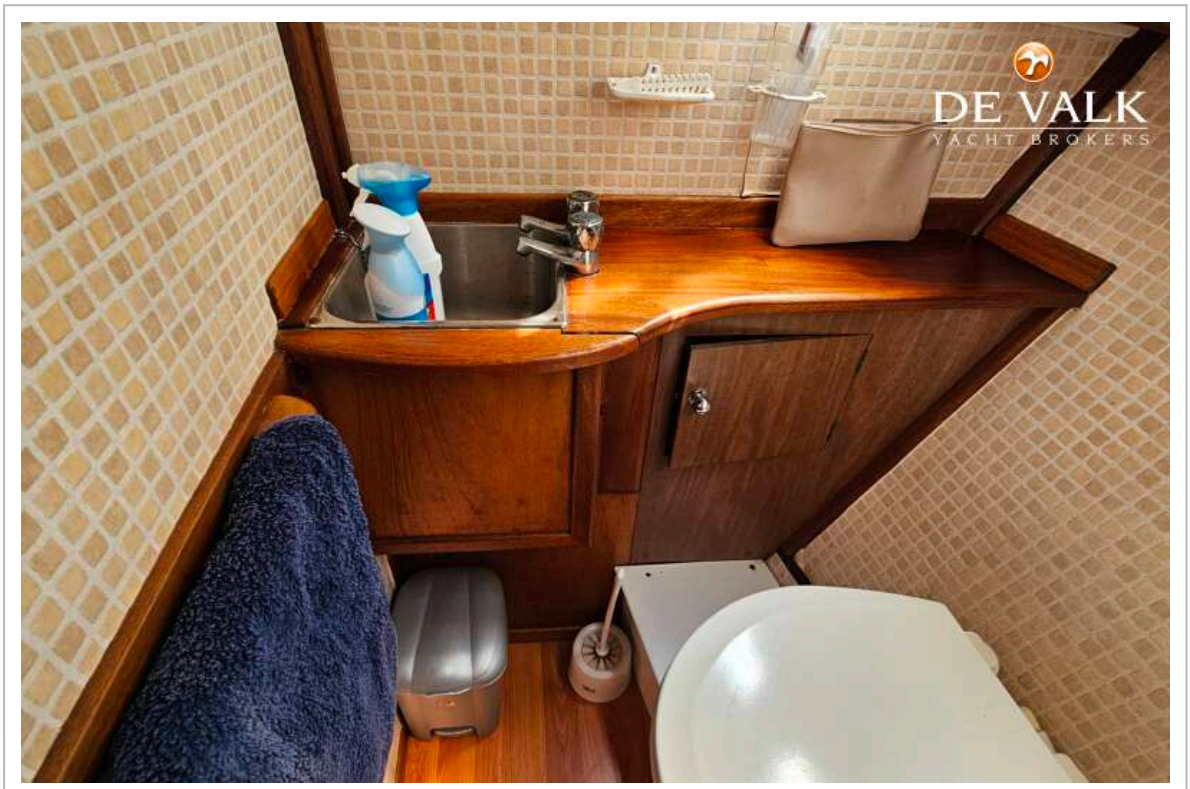
DE VALK
YACHT BROKERS

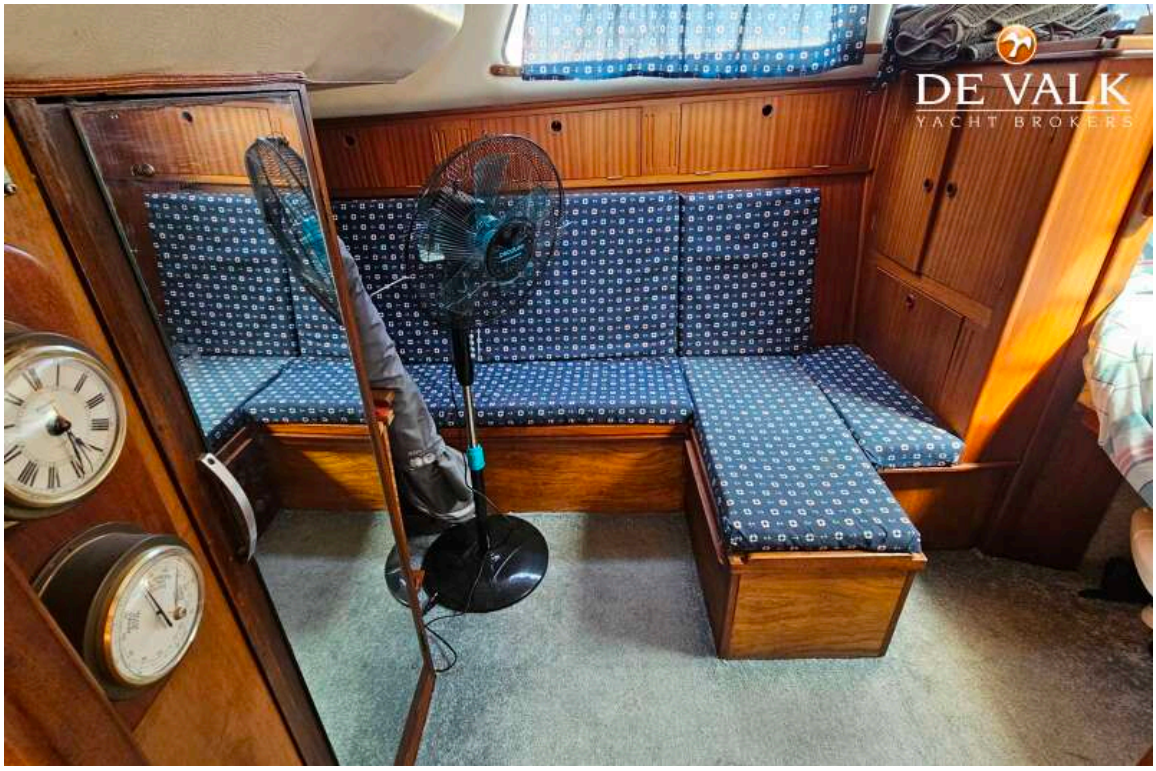
DE VALK
YACHT BROKERS

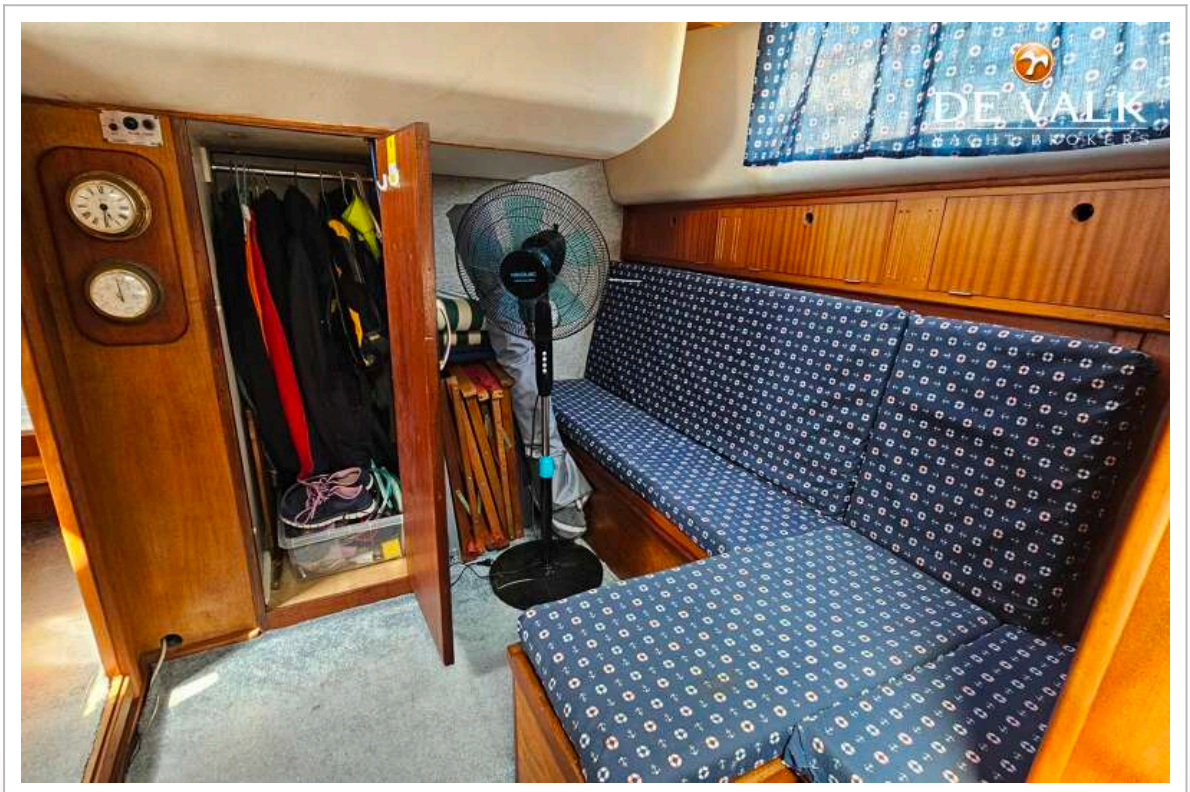
DE VALK


DE VALK
YACHT BROKERS

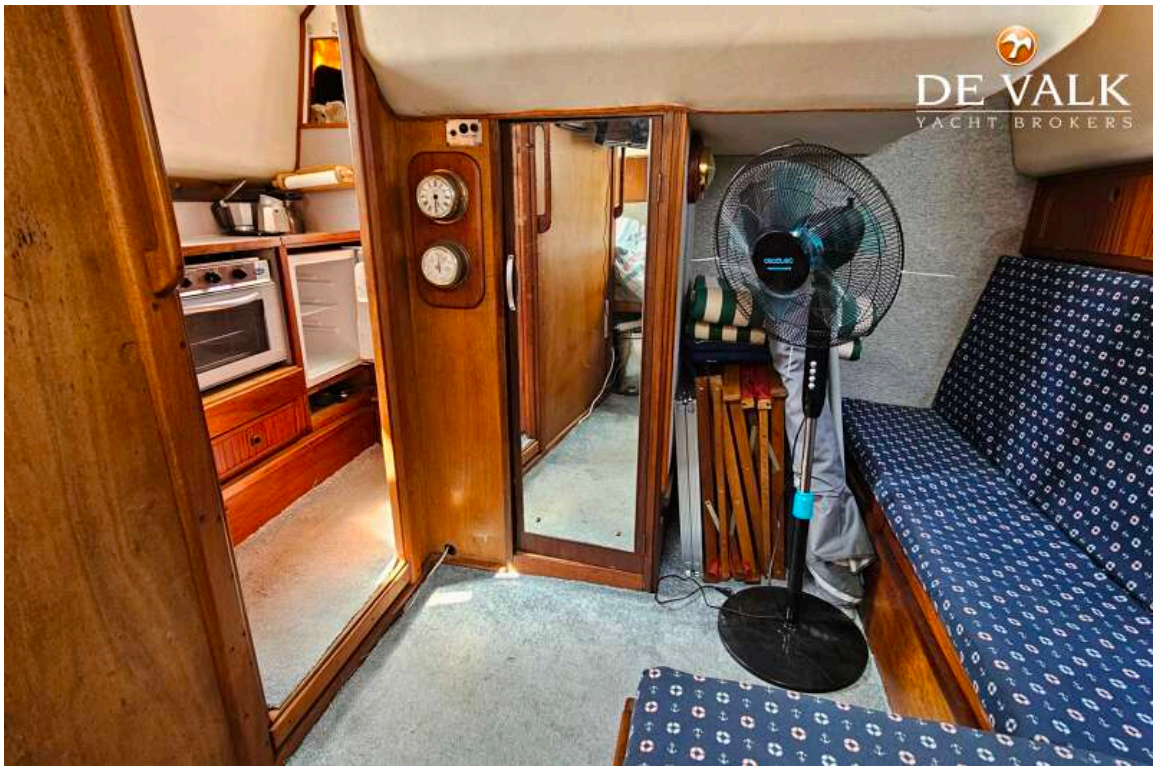
DE VALK
YACHT BROKERS

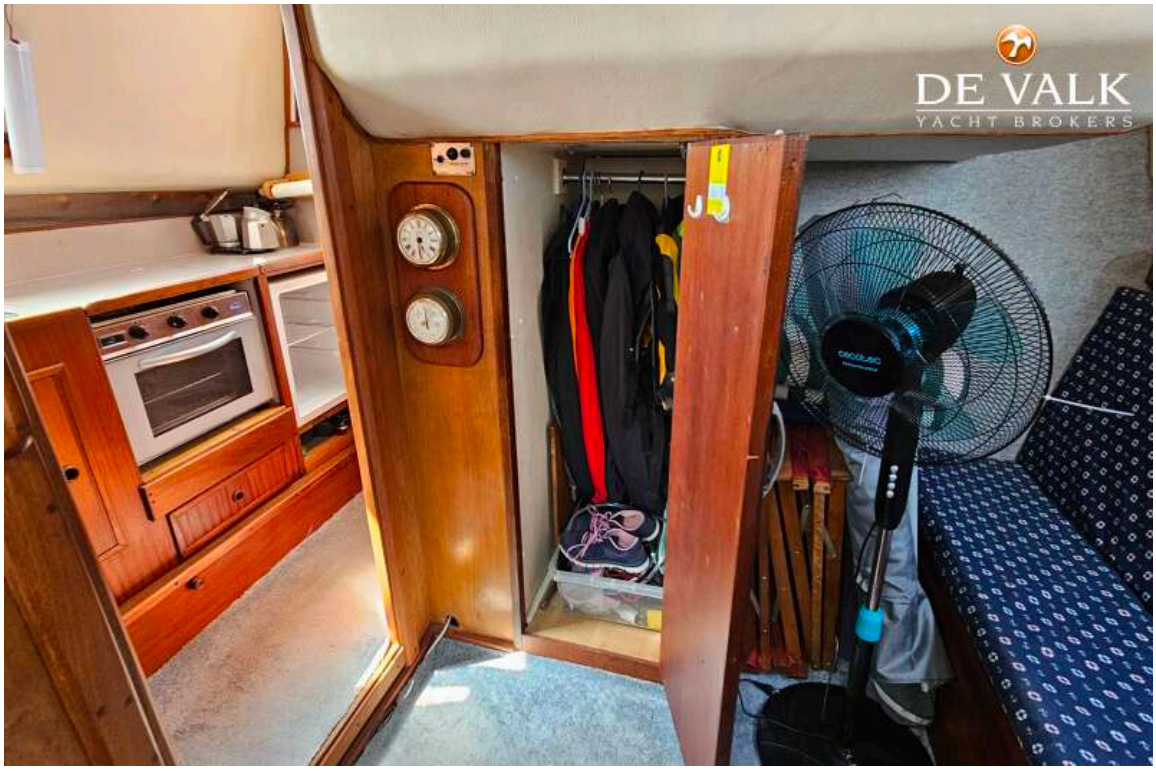
DE VALK
YACHT BROKERS


DE VALK
YACHT BROKERS

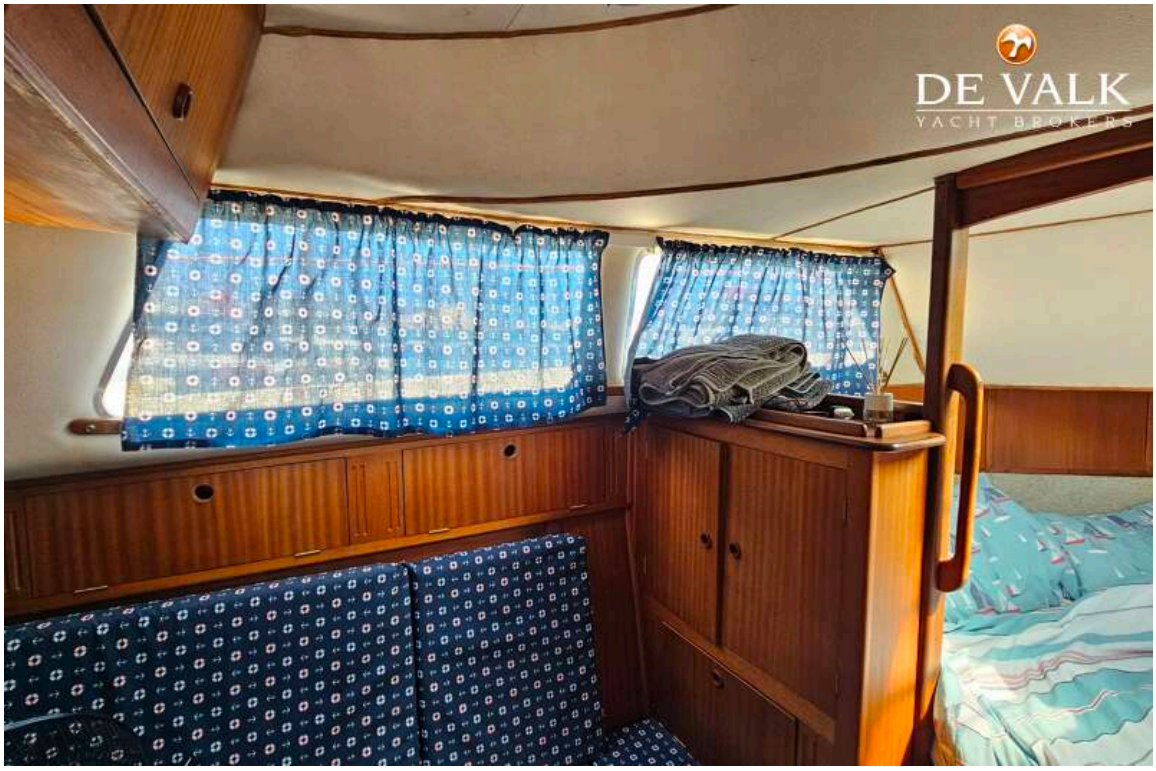
DE VALK
YACHT BROKERS

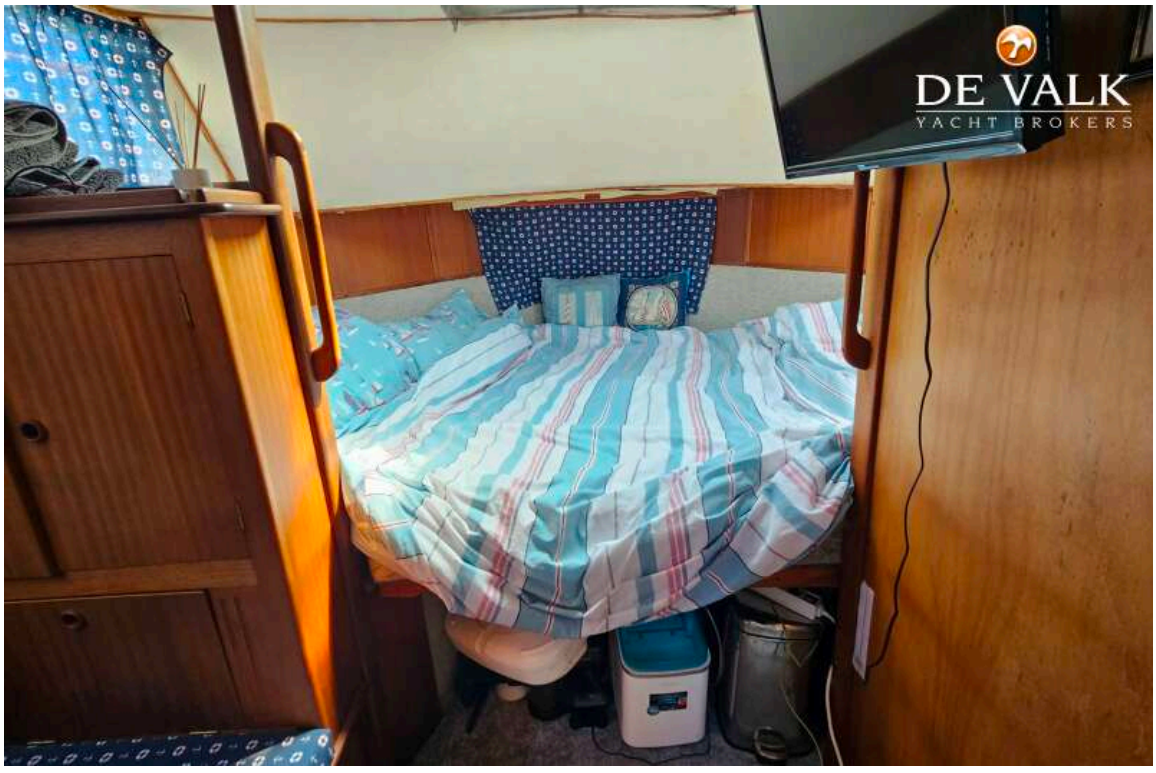
DE VALK
YACHT BROKERS

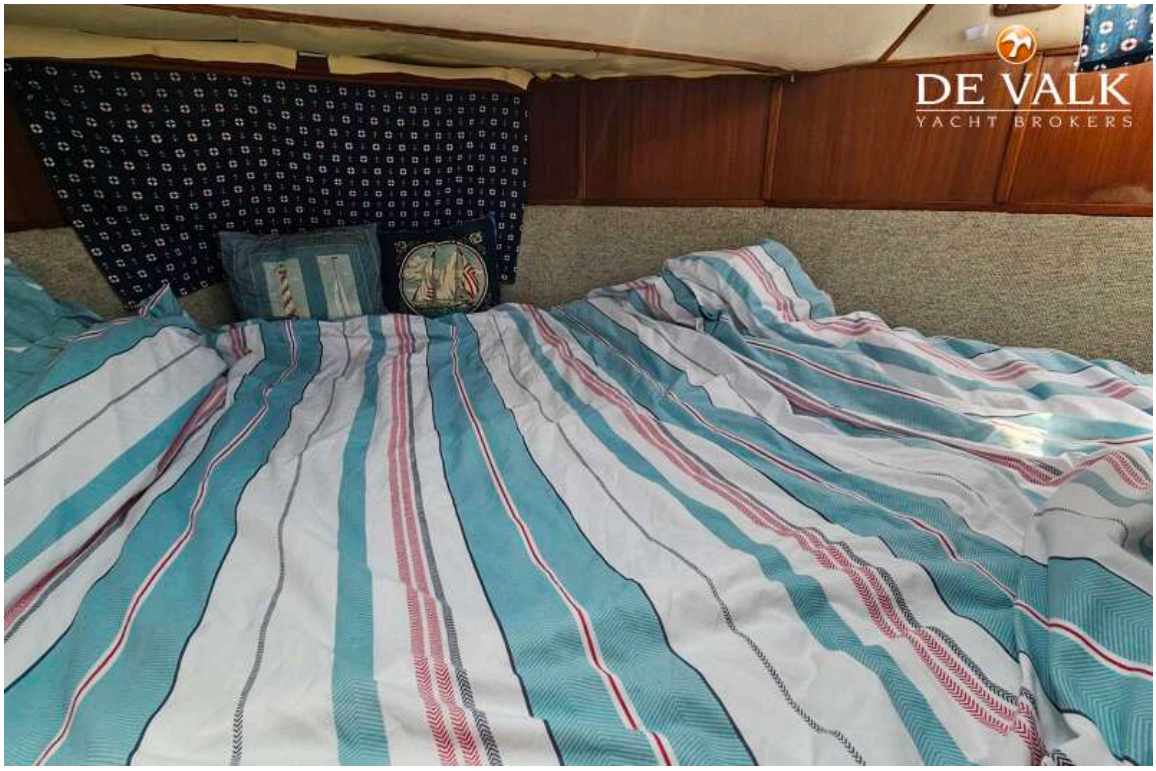
DE VALK
YACHT BROKERS