

AQUANAUT EUROPEAN VOYAGER 1300

DE VALK
YACHT BROKERS

BROKERAGE | CHARTER | BERTHS | FINANCE | INSURANCE | YACHT MANAGEMENT

AQUANAUT EUROPEAN VOYAGER 1300

BROKER'S COMMENTS

The Aquanaut European Voyager 1300 ‘WAL’ brings together the comfort of a true cruising yacht and the confidence of a thoughtfully designed vessel. Her powerful Vetus-Deutz six-cylinder diesel, hydraulic bow and stern thrusters, and Raymarine navigation systems make every journey a pleasure. Inside, double glazing, Kabola central heating and a refined finish create a welcoming atmosphere throughout the seasons. With generous tank capacities, a practical layout and inviting outdoor spaces, she is a yacht designed not merely to reach new destinations, but to enjoy every mile along the way.

Pieter Bosma

SPECIFICATIONS

Dimensions	13.15 x 4.35 x 1.15 (m)	**Builder**	Aquanaut Yachting Sneek
Built	2022	**Cabins**	3
Material	Steel	**Berths**	6
Engine(s)	1 x Vetus Deutz VD6.210 diesel	**Hp/Kw**	210.00 (hp), 154.56 (kw)
Asking price	€ 495.000 (VAT Paid)	**Lying**	at sales office

CONTACT

Sales office	De Valk Sneek	**Telephone**	+31 (0)515 42 80 30
Address	Zwolsmanweg 7	**E-mail**	sneek@devalk.nl
	8606 KC Sneek		
	NL		

DISCLAIMER

These particulars are given in good faith as supplied but cannot be guaranteed.

AQUANAUT EUROPEAN VOYAGER 1300

GENERAL

Model	AQUANAUT EUROPEAN VOYAGER 1300
Type	motor yacht
LOA (m)	13,15
Beam (m)	4,35
Draft (m)	1,15
Headroom (m)	2,00
Year built	2022
Builder	Aquanaut Yachting Sneek
Country	The Netherlands
Hull material	steel
Hull colour	beige
Hull shape	multi hard chine
Superstructure material	steel
Rubbing strake	stainless steel
Deck material	steel
Deck finish	non-skid paint Grey
Superstructure deck finish	paint White
Cockpit deck finish	non-skid paint Grey
Window frame	aluminium
Window material	double glazing
Portholes	aluminium 8x
Insulation	foam PU
Fuel tank (litre)	1200
Level indicator (fuel tank)	yes
Freshwater tank (litre)	800
Level indicator (freshwater)	yes
Blackwater tank (litre)	300
Level indicator (blackwater)	yes
Wheel steering	hydraulic
Inside helm position	yes

Flybridge helm position	hydraulic
Emergency tiller	yes

ACCOMMODATION

Cabins	3
Berths	6
Interior	Wood-look interior finish (plastic)
Floor	PVC
Saloon	yes
Heating	central heating Kabola KB40 with radiators in saloon, pilothouse and cabi
Dinette	yes
Opening door to cockpit	yes
Galley	yes
Countertop	corian
Sink	stainless steel
Cooker	calor gas 3 burners
Oven	yes
Extractor	yes
Fridge	With freezer compartment (compressor)
Hot water system	on central heating
Water pressure system	electrical
Owners cabin	double bed
Bed length (m)	2,00
Wardrobe	hanging and shelves
Toilet	en suite
Toilet system	electric Vetus
Wash basin	at the toilet
Shower	separate
Guest cabin 1	double bed
Wardrobe	hanging and shelves With extra storage below bed

Toilet	shared
Toilet system	electric
Wash basin	at the toilet
Guest cabin 2	bunk bed
Wardrobe	hanging and shelves Possibility for placing a washing machine

MACHINERY

No of engines	1
Make	Vetus Deutz
Type	VD6.210
HP	210
kW	154.56
Fuel	diesel
Year installed	2022
Engine hours	850
Engine cooling system	freshwater heat exchanger
Drive	shaft
Engine controls	electrical With Yachtcontrol remote
Gearbox	hydraulic ZF
Bowthruster	hydraulic 160 kgf
Sternthruster	hydraulic 160 kgf
Propeller type	fixed
Propeller shaft material	stainless steel
Shaft lubrication	water
Electric bilge pump	2x
Electrical installation	12V/230V
Start battery	1x 12V/160 AH (Gel)
Service battery	6x 12V/160Ah (Gel)
Battery monitor	Mastervolt Easy View 5
Battery charger/inverter	yes
Solar panel	yes

Shorepower	with cable
Extra info	2 alternators 1x standard and 1x 180 Ah for service batteries

NAVIGATION

Electric compass	yes
Depth sounder/log	yes
VHF	Raymarine Ray90 (inshore and offshore)
Autopilot	Raymarine ST7002
Rudder angle indicator	On autopilot and plotter
Plotter/GPS	Raymarine Axiom 12"
Navtex	Wibo (also barometer)
AIS transceiver	AIS 650
Camera	Front, rear and engineroom
Navigation lights	yes
Searchlight	yes

EQUIPMENT

Cockpit cushions	yes
Bathing platform	yes
Boarding ladder	yes
Transom door	yes
Deck shower	Warm and cold
Anchor	Stainless steel Bügel anchor
Anchor chain	60 meters stainless steel
Windlass	hydraulic Maxwell with remote control and a chain meter
Deck wash	yes
Deck crane	manual Stainless steel
Sea railing	stainless steel
Grab rail (superstructure)	stainless steel
Railing side opening gates	yes
Fenders	yes

Mooring lines	yes
TV	Beamer with projection screen
Satellite	Oyster HDTV


DE VALK
YACHT BROKERS


DE VALK
YACHT BROKERS


DE VALK
YACHT BROKERS


DE VALK
YACHT BROKERS


DE VALK
YACHT BROKERS
73903-M


DE VALK
YACHT BROKERS
73903-M
WAL
AQUANAUT

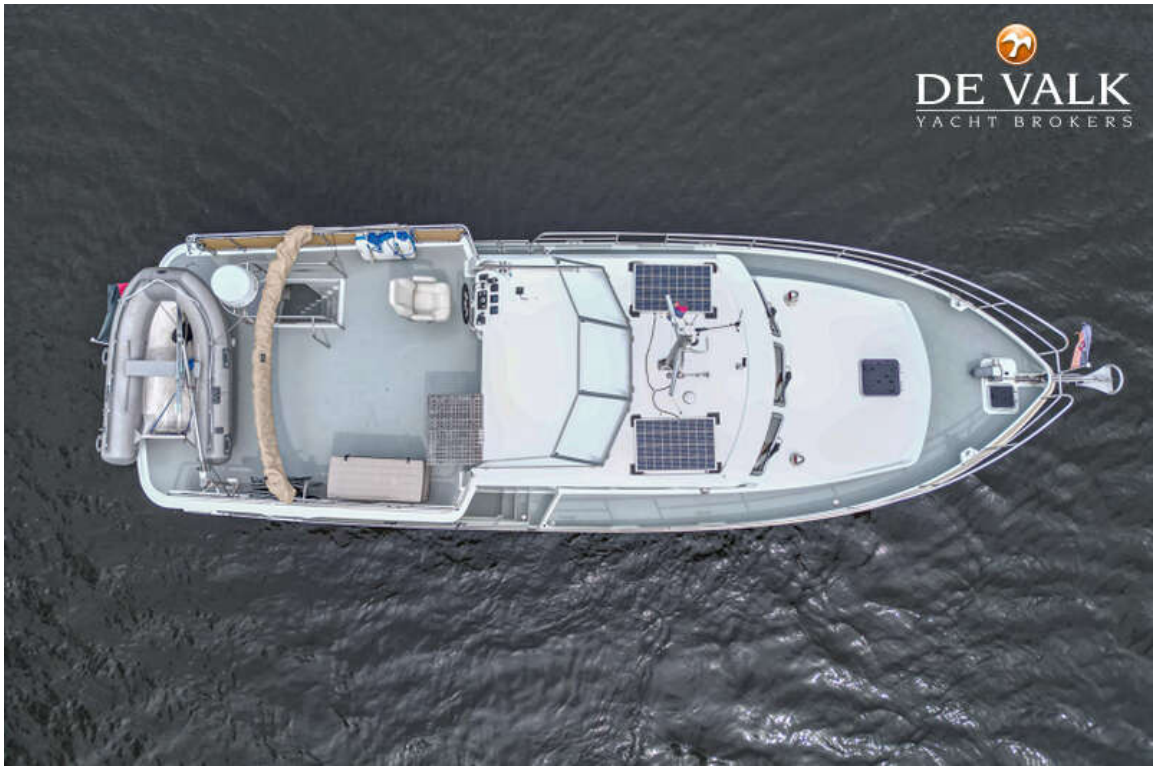
DE VALK
YACHT BROKERS


DE VALK
YACHT BROKERS


DE VALK
YACHT BROKERS


DE VALK
DE VALK
YACHT BROKERS


DE VALK


DE VALK
YACHT BROKERS


DE VALK
YACHT BROKERS


DE VALK


DE VALK
YACHT BROKERS


DE VALK






DE VALK
YACHT BROKERS


DE VALK
YACHT BROKERS


DE VALK

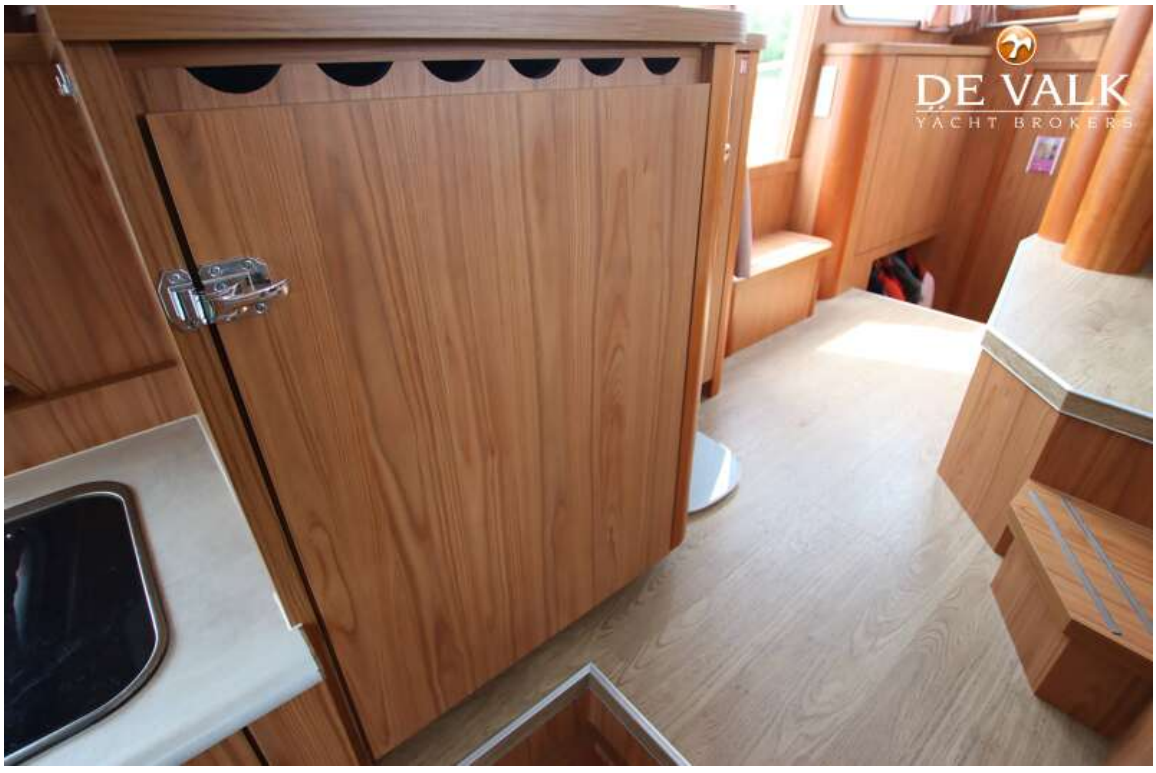
DE VALK
YACHT BROKERS


DE VALK
YACHT BROKERS
EUROPA
KOSMOS
SCRABBLE
Backgammon


EUROPA




DE VALK








DE VALK
YACHT BROKERS

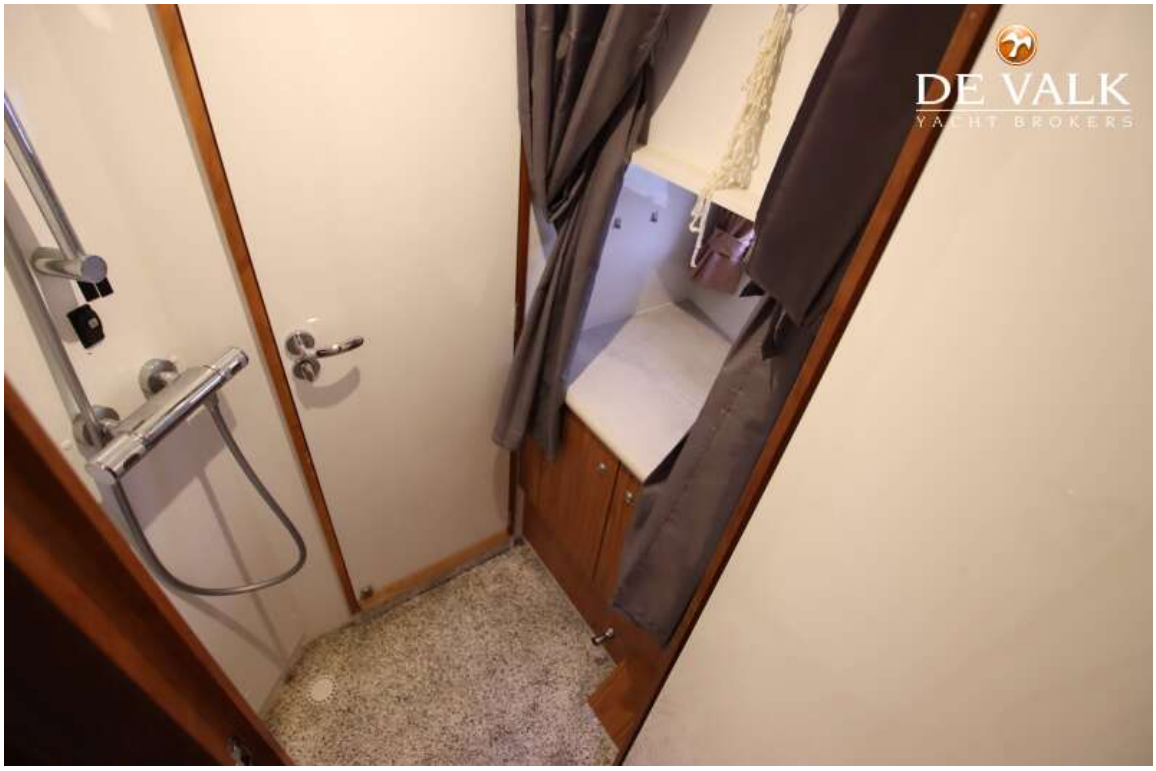
DE VALK
YACHT BROKERS


DE VALK
YACHT BROKERS


DE VALK
YACHT BROKERS


DE VALK
YACHT BROKERS


DE VALK
YACHT BROKERS


DE VALK
YACHT BROKERS


DE VALK
YACHT BROKERS
AQUANAUT
Dutch Craftsmanship
Selfhelpweg 9
8607 AB Sneek NL
+31(0)515412253
www.aquanaut.nl
CE 0613
Categorie bootontwerp : B
Maximum belasting in Kg : 1515
Maximum aantal personen : 8
Bouwnummer : 1310
Bouwjaar : 2022