

BENETEAU OCEANIS 323

DE VALK
YACHT BROKERS

BROKERAGE | CHARTER | BERTHS | FINANCE | INSURANCE | YACHT MANAGEMENT

BENETEAU OCEANIS 323

BROKER'S COMMENTS

The yacht is equipped with a **Yanmar 3YM30 diesel engine delivering 30 HP**, more powerful than the original engine. The engine is reported to be in very good mechanical condition. Due to its use as a sailing school vessel, a significant proportion of the recorded engine hours were accumulated at idle or low RPM during sailing trips. Currently registered under the **Spanish 6th List**, the yacht is authorised for commercial operation in *Navigation Zone 3*

Sarah Dominguez Garcia

SPECIFICATIONS

Dimensions	9.72 x 3.26 x 0.00 (m)	**Builder**	BENETEAU
Built	2006	**Cabins**	2
Material	GRP	**Berths**	4
Engine(s)	1 x YANMAR 3YM30	**Hp/Kw**	30.00 (hp), 22.08 (kw)
Asking price	€ 59.000 (VAT Not paid)	**Lying**	at sales office

CONTACT

Sales office	De Valk Palma	**Telephone**	+34 971 40 29 11
Address	Port. Cala Nova, Avda. Joan Miro, 327 07015 Palma de Mallorca ES	**E-mail**	palma@devalk.nl

DISCLAIMER

These particulars are given in good faith as supplied but cannot be guaranteed.

BENETEAU OCEANIS 323

GENERAL

Model	BENETEAU OCEANIS 323
Type	sailing yacht
LOA (m)	9,72
Beam (m)	3,26
Year built	2006
Builder	BENETEAU
Country	France
Designer	JEAN-MARIE FINOT
Displacement (t)	5,5
Hull material	GRP
Hull colour	white
Keel type	bulb keel
Deck material	GRP
Cockpit deck finish	non-skid moulded in
Antifouling (year)	2025
Fuel tank (litre)	65
Level indicator (fuel tank)	YES
Freshwater tank (litre)	160
Level indicator (freshwater)	YES
Wheel steering	chain steering
Emergency tiller	yes

ACCOMMODATION

Cabins	2
Berths	4
Crew cabin	yes
Crew berths	4+salon
Interior	WOOD FINISH
Layout	2 Doble CABINS, SALOON, GALLEY AND BATHROOM
Floor	WOOD

Open cockpit	YES
Aft deck	NO SEPARATE
Saloon	YES
Headroom saloon (m)	1,90
Chart table	YES
Aft Cabin	1 DOUBLE CABIN
Dinette	YES
Dinette to convert into berth	2 sofas
Galley	YES
Countertop	LAMINATE
Sink	STAINLESS STEEL
Cooker	2 BURNER GAS STOVE
Oven	GAS OVEN
Fridge	YES
Freezer	YES
Hot water system	220V + engine
Water pressure system	electrical
Wardrobe	1 on each cabin
Bathroom	shared
Toilet	In the bathroom
Toilet system	manual
Wash basin	in the bathroom
Shower	In the bathroom
Shower	yes

MACHINERY

No of engines	1
Make	YANMAR
Type	3YM30
HP	30
kW	22.08

Year installed	2019
Engine hours	1200
Engine cooling system	freshwater heat exchanger
Saildrive seal	Yes
Engine controls	bowden cable
Gearbox	mechanical
kW	21,30 Diesel
Exhaust	watercooled
Propeller type	fixed
Propeller blades	Three
Manual bilge pump	yes
Electric bilge pump	yes
Electrical installation	12DC/220V
Start battery	yes
Service battery	yes
Shorepower	with cable

NAVIGATION

Multi control display	Raymarine ST60 Tridata
Depth sounder	Raymarine ST60 Tridata
Depth sounder/log	Raymarine ST60 Tridata
Log	Raymarine ST60 Tridata
Windset	Raymarine ST60 Wind
VHF	Simrad
Radar/GPS/plotter	Raymarine
AIS receiver	Yes
EPIRB	Yes
Navigation lights	Yes

EQUIPMENT

Sprayhood	Yes beige

Bimini	Yes
Cockpit cushions	Yes
Cockpit table	Yes
Anchor	Danforth
Anchor chain	50m
Windlass	electrical
Life raft	container 6 pax.
Lifejackets	yes
Radar reflector	Yes
Fenders	Yes
Mooring lines	Yes
Radio	yes
Speakers in salon	yes
Clock - barometer	yes
Fire extinguisher	Yes

RIGGING

Rigging	sloop
Standing rigging	wire
Material mast	aluminium
Spreaders	2 SETS
Mainsail	yes
Mainsail cover	BLUE
Genoa	FURLING GENOA
Genoa furler	ROLLER FURLING
Reefing System	main in-mast furling
Boomvang	mechanical and tackle
Primary sheet winch	2 MANUAL WINCHES
Genoa sheetwinches	2 MANUAL WINCHES
Extra info	yes


DE VALK
YACHT BROKERS
www.sinrumbomallorca.com
BENETEAU


DE VALK
YACHT BROKERS


DE VALK
YACHT BROKERS
LLUM
PORT D'ANDRATX


DE VALK
YACHT BROKERS
LLUM


DE VALK
BROKERS

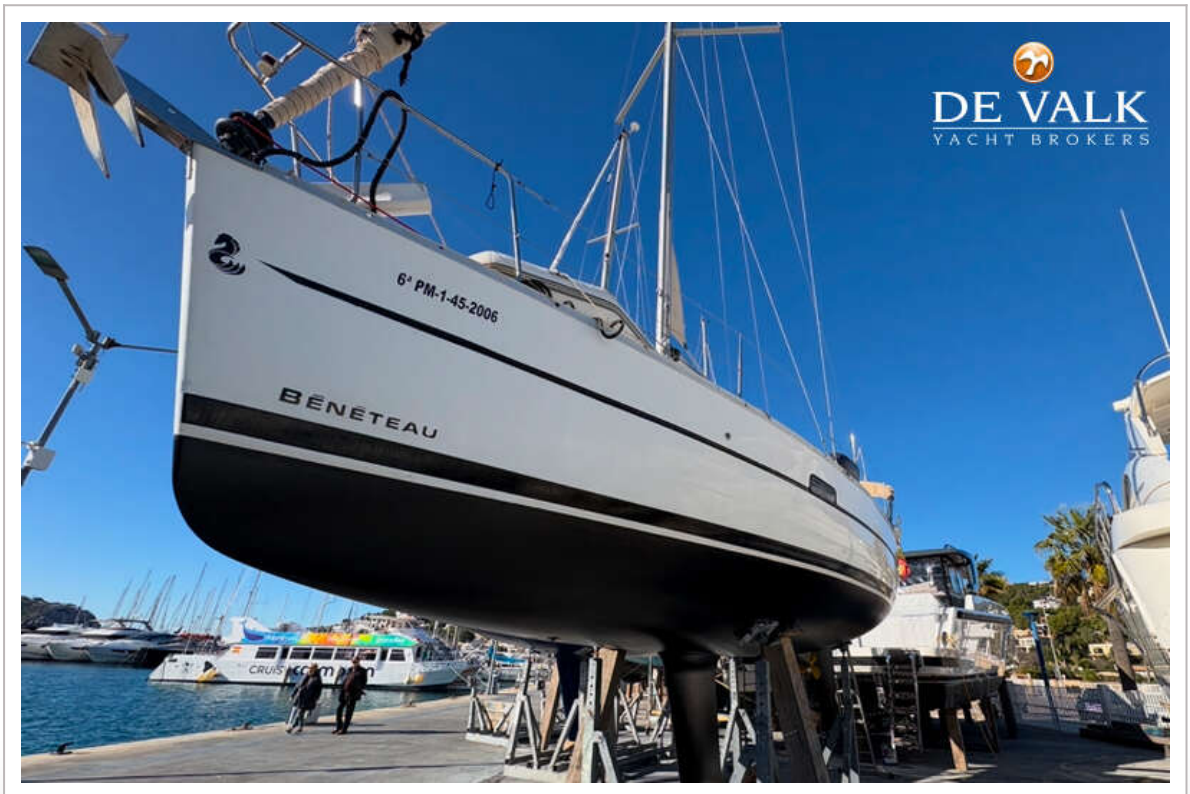
DE VALK
YACHT BROKERS
BÉNÉTEAU


DE VALK
YACHT BROKERS
www.sinrumbomallorca.com


DE VALK


DE VALK
YACHT BROKERS
Raymarine


DE VALK
YACHT BROKERS


DE VALK
YACHT BROKERS


DE VALK
YACHT BROKERS


DE VALK
YACHT BROKERS


DE VALK


DE VALK
YACHT BROKERS


DE VALK
YACHT BROKERS


DE VALK
YACHT BROKERS


DE VALK
YACHT BROKERS

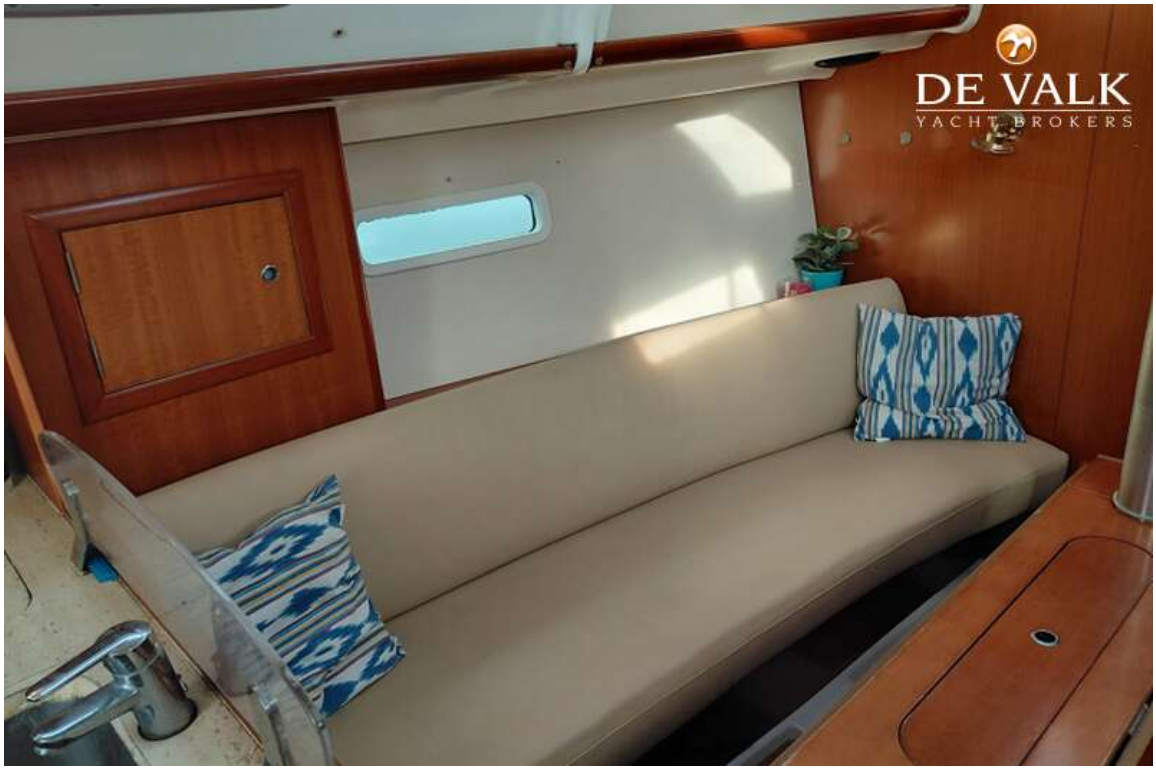
DE VALK
YACHT BROKERS


DE VALK
YACHT BROKERS


DE VALK
YACHT BROKERS


DE VALK
YACHT BROKERS
SIMRAD


DE VALK
YACHT BROKERS

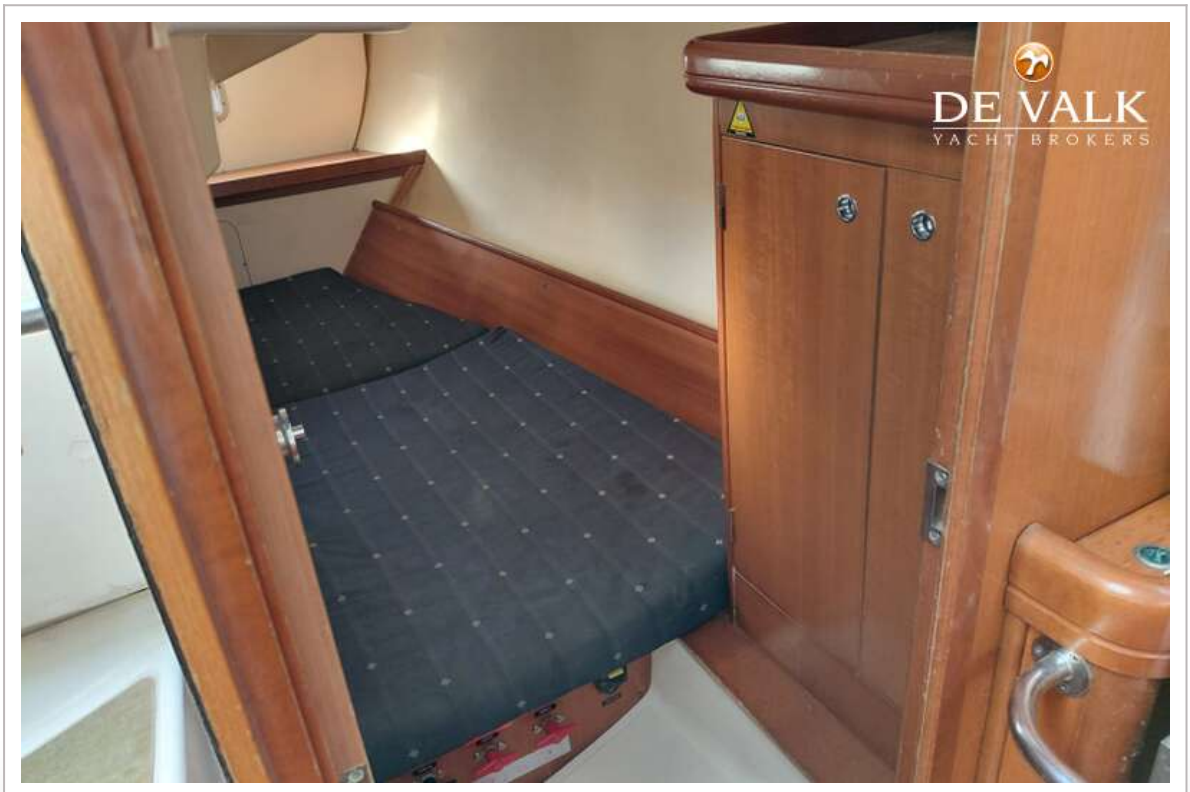
DE VALK
YACHT BROKERS