

HALLBERG RASSY 42 F

DE VALK
YACHT BROKERS

HALLBERG RASSY 42 F

BROKER'S COMMENTS

Hallberg-Rassy is renowned for building safe, seaworthy and comfortable yachts, and this 42 F is no exception. This example is in excellent condition, reflecting the meticulous care of her current owners. Her standout feature is the fully electric propulsion system, supported by a substantial battery bank providing an impressive cruising range. She is further equipped with a generator, modern navigation equipment and a protected cockpit, making her ideal for extended stays on board and comfortable long-distance cruising.

Guilain de Kergal

SPECIFICATIONS

Dimensions	12.96 x 3.95 x 2.00 (m)	**Builder**	Hallberg Rassy Varvs AB
Built	1992	**Cabins**	2
Material	GRP	**Berths**	6
Engine(s)	1 x Green Marine 22.5 kW LC IPM elec	**Hp/Kw**	31.00 (hp), 22.82 (kw)
Asking price	€ 225.000 (VAT Paid)	**Lying**	at sales office

CONTACT

Sales office	De Valk Barcelona	**Telephone**	+34 932 202 825
Address	Barcelona region	**E-mail**	barcelona@devalk.nl
	08392 Barcelona		
	ES		

DISCLAIMER

These particulars are given in good faith as supplied but cannot be guaranteed.

HALLBERG RASSY 42 F

GENERAL

Model	HALLBERG RASSY 42 F
Type	sailing yacht
LOA (m)	12,96
LWL (m)	10,35
Beam (m)	3,95
Draft (m)	2,00
Air draft (m)	20,00
Headroom (m)	2,00
Year built	1992
Builder	Hallberg Rassy Varvs AB
Country	Sweden
Designer	Germán Frers
Displacement (t)	12,5
Ballast (tonnes)	lead 4,7
CE norm	NA
Hull material	GRP
Hull colour	white
Hull shape	round-bilged
Keel type	fin keel with bulb
Superstructure material	GRP
Rubbing strake	GRP with brass
Deck material	GRP
Deck finish	teak
Superstructure deck finish	teak
Cockpit deck finish	teak
Antifouling (year)	2025
Dorades	4x
Window frame	aluminium
Window material	tempered glass
Deckhatch	4x

Portholes	yes
Fuel tank (litre)	stainless steel 415
Freshwater tank (litre)	stainless steel 680 in 2 tanks |
Level indicator (freshwater)	2021
Blackwater tank (litre)	stainless steel 1x 40
Blackwater tank extraction	pump
Wheel steering	cable steering
Emergency tiller	yes
Extra info	Blue striping (waterline, hull and deck line) new in 2020
Extra info	Lloyds Construction cert: 90T250421

ACCOMMODATION

Cabins	2
Berths	6
Interior	mahogany
Floor	teak and holly
Open cockpit	yes
Saloon	yes
Headroom saloon (m)	2.00
Heating	diesel ducted hot air 2020 Webasto, can be controlled by app
Navigation center	yes
Chart table	yes
Aft Cabin	Owners cabin
Dinette	yes
Galley	yes
Countertop	wood
Sink	stainless steel Double
Cooker	calor gas Eno Marine
Oven	Eno Marine
Gas alarm	DSI Truma
Microwave	Atag

Fridge	Frigomatic air cooled
Hot water system	220V + engine 2014 Boiler Isotemp 40
Water pressure system	electrical 2026
Manual and/or foot pump	yes
Owners cabin	double bed
Bed length (m)	1,90 mtr. x 2,80 | mattresses 2020
Wardrobe	hanging and shelves
Bathroom	en suite
Toilet	en suite
Toilet system	electric 2018
Wash basin	in the bathroom
Shower	en suite
Guest cabin 1	v-bed
Bed length (m)	1,90 mtr.
Wardrobe	hanging and shelves
Bathroom	en suite
Toilet	Jabsco
Toilet system	manual
Wash basin	in the bathroom
Shower	en suite

MACHINERY

No of engines	1
Make	Green Marine
Type	22.5 kW LC IPM
HP	31
kW	22.82
Fuel	electric
Year installed	2025
Engine hours	50
Engine cooling system	freshwater heat exchanger

Shaft seal	yes
Engine controls	bowden cable
Electric engine	Green Marine Motor system 22.5 kW LC IPM v3 180 Nm of torque
kW	22.5
Bowthruster	electric Sidepower
Propeller type	2017 Max Prop direblads
Propeller blades	3
Propeller shaft material	stainless steel
Shaft lubrication	water
Manual bilge pump	yes
Electric bilge pump	Electric bilge pump yes Feit 0.2 24V 2024
Electrical installation	Electrical installation 48 / 24/ 12 / DC / 220 AC volt 48 / 24/ 12 / DC / 220 AC
Generator	silent separator Nanni 10CM50 de 10kW 220A
Service battery	4 Units acid 12V 200Ah
Electric engine battery	6 units (30KWh total) - Green Marine Lithium battery system 1
Generator battery	1 starter battery 12V Acid New from 2026
Battery monitor	Victron SmartShunt 1000A/50mV
Battery charger	Electrical system monitoring Cerbo S GX Communications Center, Victron with screen
Battery charger/inverter	Victron Multiplus II 15 KVA (2026), Victron Orion-Tr 48/12-30A
Solar panel	Can be installed for the winter
Shorepower	with cable Shorepower with cable 16A (extensible to 32A)

NAVIGATION

Compass	Suunto
Electric compass	Autohelm ST50
Multi control display	B&G Network Data
Depth sounder	B&G Network Depth
Log	B&G Network Speed
Windset	B&G Network Wind

VHF	VHF/AIS: Vesper Cortex M2 Vesper Cortex M2
VHF handheld	VHF ICOM IC-M510E ICOM IC-M510E
Autopilot	Autohelm 7000
Radar	Radar Raymarine Quantum 2 Doppler Raymarine
GPS	B&G Network Nav
Radar/GPS	Raymarine Axiom 2 Pro 12 Chartplotter w/ Quantum Doppler radar. Raymarine Axiom 2 Pro 12 Chartplotter w/ Quantum Doppler radar.
Radar/GPS/plotter	Raymarine Axiom 2 Pro 12 Chartplotter w/ Quantum Doppler radar. Raymarine Axiom 2 Pro 12 Chartplotter w/ Quantum Doppler radar.
Navtex	2021 Navtex BT-3
Electronic chart(s)	Navionics
AIS transponder	yes
Navigation lights	yes
Searchlight	Hand Lamp
Extra info	All equipment integrated in Stentec-winGPS + outdoor monitor

EQUIPMENT

Fixed windscreen	yes
Sprayhood	yes
Cockpit cover	yes
Sun awning	yes
Cockpit table	yes
Boarding ladder	stainless steel
Deck shower	yes
Anchor	Bruce 20kg
Anchor chain	10mm
Anchor 2	15kg
Anchor chain	5 mtr.chain + rope
Windlass	electrical
Capstan	yes

Sea railing	wire
Grab rail (superstructure)	teak
Railing side opening gates	yes
Pushpit	yes
Pulpit	yes
Safety lines on deck	yes
Radar reflector	yes
Fenders	yes
Mooring lines	New 2020
Spare parts	yes
Alarm system	Bosch
TV	yes
TV receiver	Through Chrome Cast
Radio	Fusion MS-RA70N
Cockpit speakers	yes
Speakers in salon	yes
Clock - barometer	yes
Fire extinguisher	2x

RIGGING

Rigging	sloop-cutter Rigging renewal: 2024 same original specifications.
Standing rigging	wire
Brand mast	Seldén
Material mast	aluminium
Spreaders	2 pair
Mainsail	40 m² De Vries
Stoway mast	yes
Cutterstay	Removable
High aspect	27 m²
Genoa	Quantum Sails | 2022
Genoa furler	yes

Gennaker	120 m² + Snuffer
Staysail	12 m²
Removable innerforestay	yes
Reefing System	main in-mast furling
Backstay adjuster	mechanical
Boomvang	mechanical and tackle Seldén
Primary sheet winch	2x Lewmar 40
Genoa sheetwinches	2x Lewmar 56
Halyard winches	2x Lewmar 40 on mast
Multifunctional winches	1x Lewmar 40
Spi-pole	aluminium
Extra info	Preventer (Bulletalie), removable bowsprit, replaceable with additional anchor
Extra info	Mooring Lines replaced in 2026, halyards and sheets new 2020


DE VALK
YACHT BROKERS

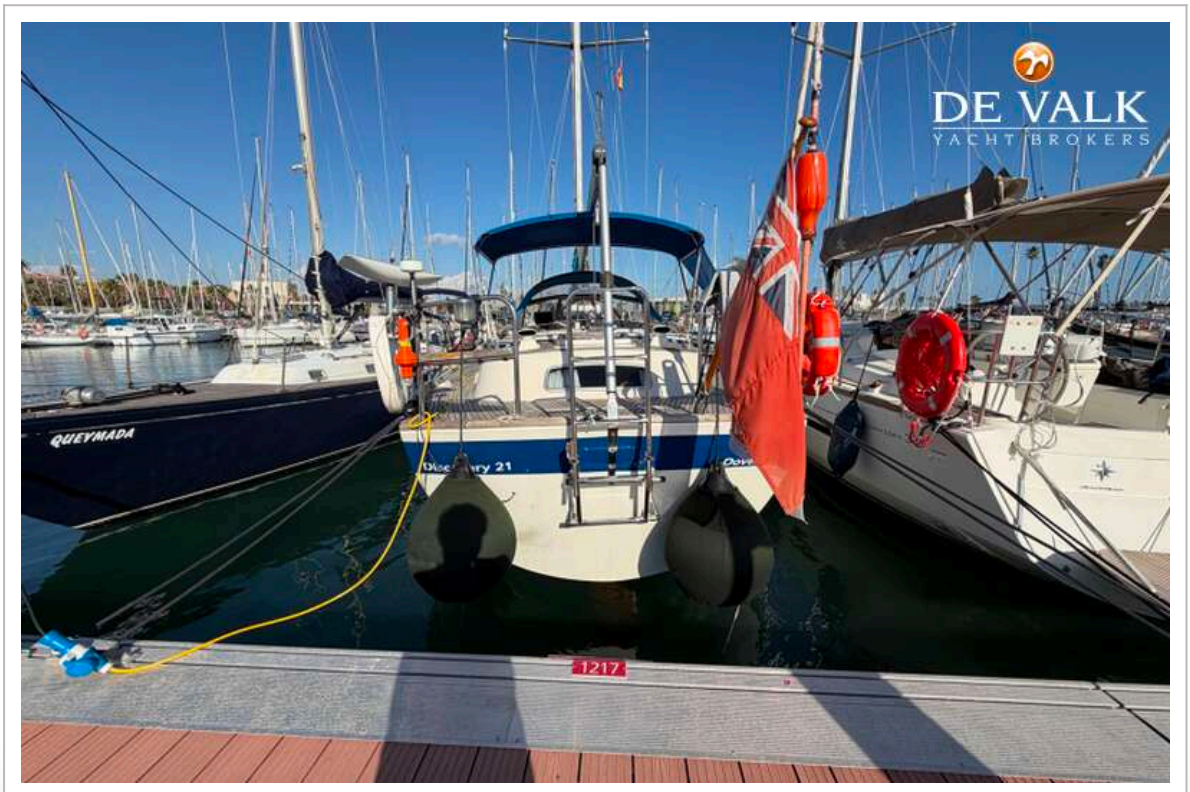
DE VALK
YACHT BROKERS
QUEYMADA
1217


DE VALK
YACHT BROKERS


DE VALK
YACHT BROKERS


DE VALK


DE VALK


DE VALK
YACHT BROKERS
B&G
B&G


DE VALK
YACHT BROKERS

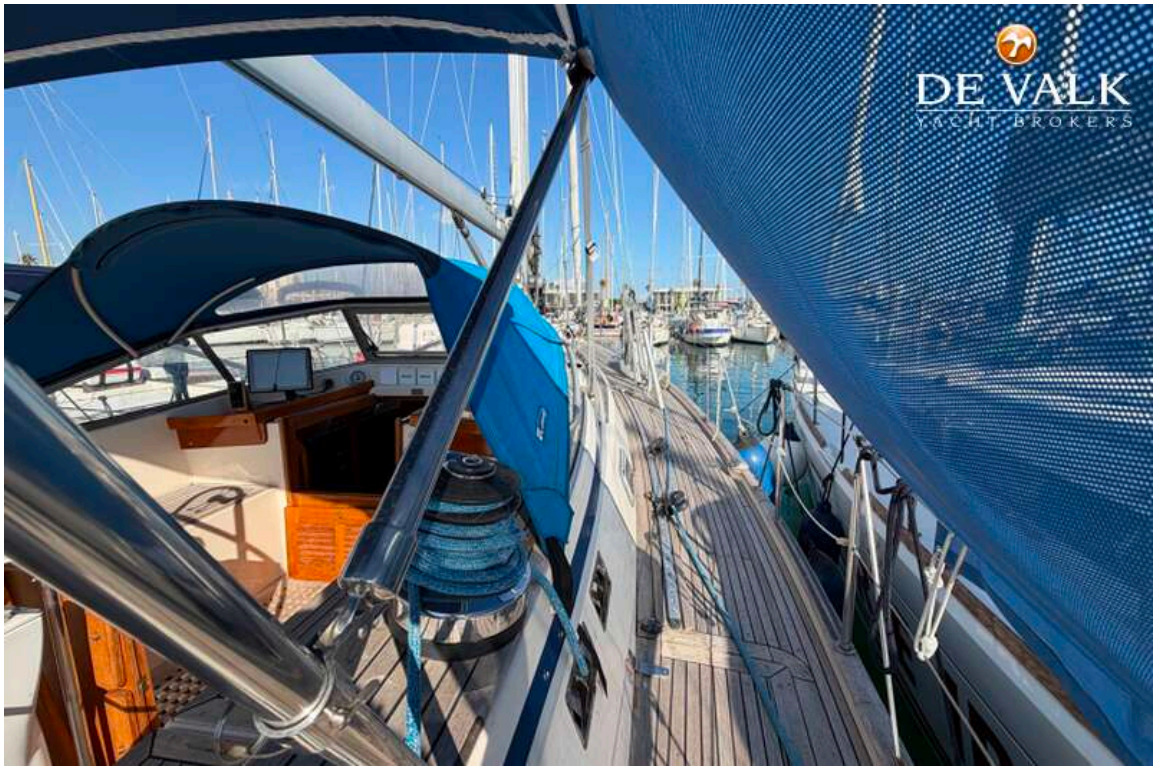
DE VALK
YACHT BROKERS


DE VALK
YACHT BROKERS


DE VALK
YACHT BROKERS


DE VALK
YACHT BROKERS

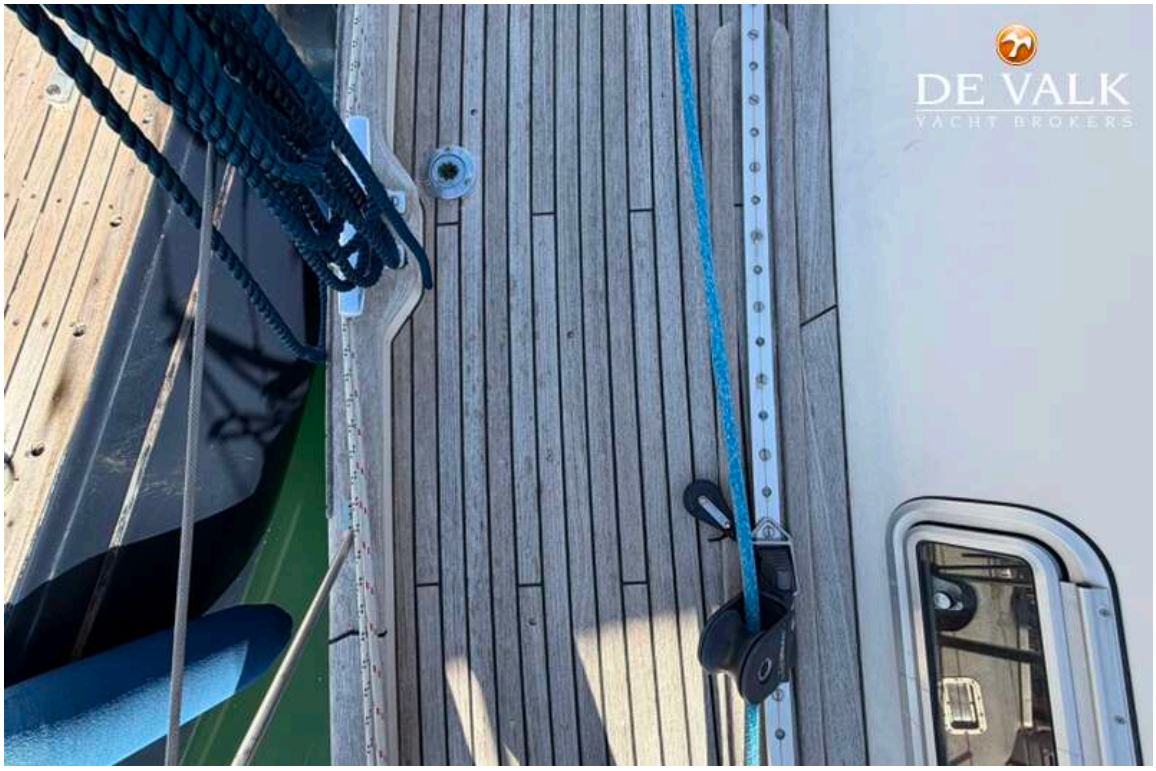
DE VALK
YACHT BROKERS

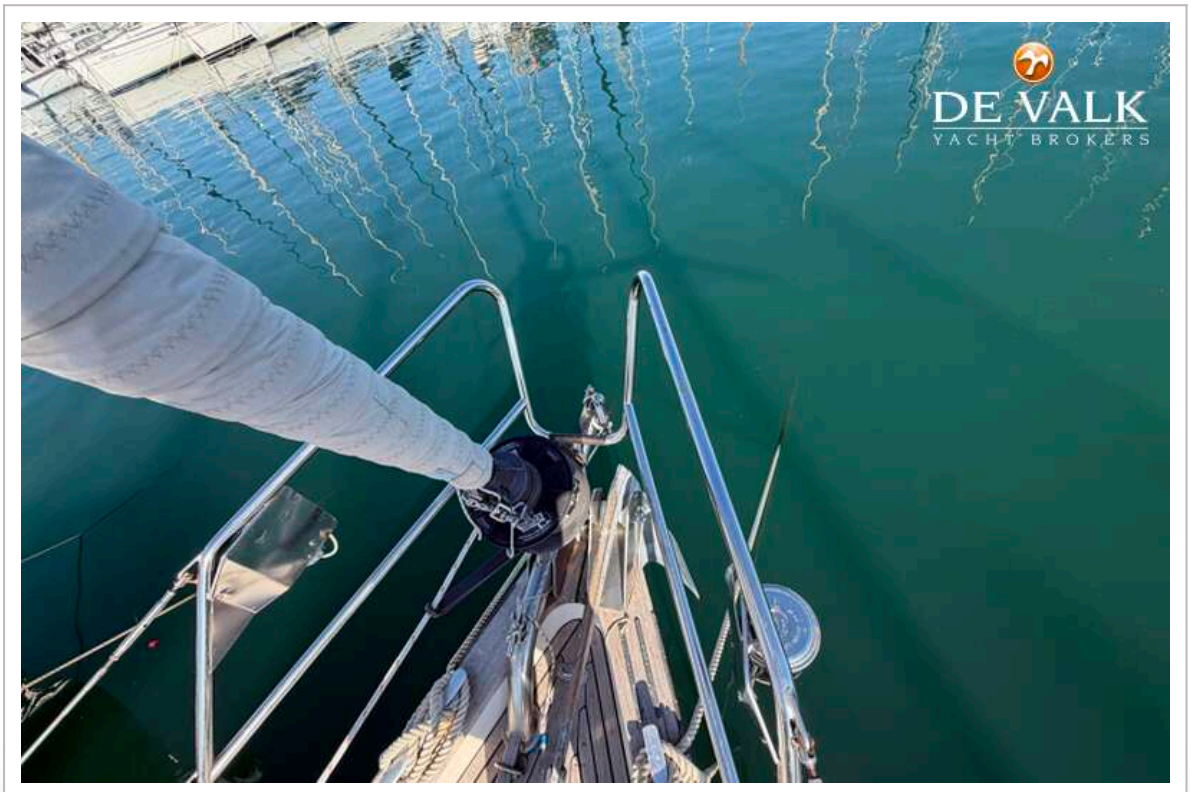
DE VALK
YACHT BROKERS


DE VALK
YACHT BROKERS

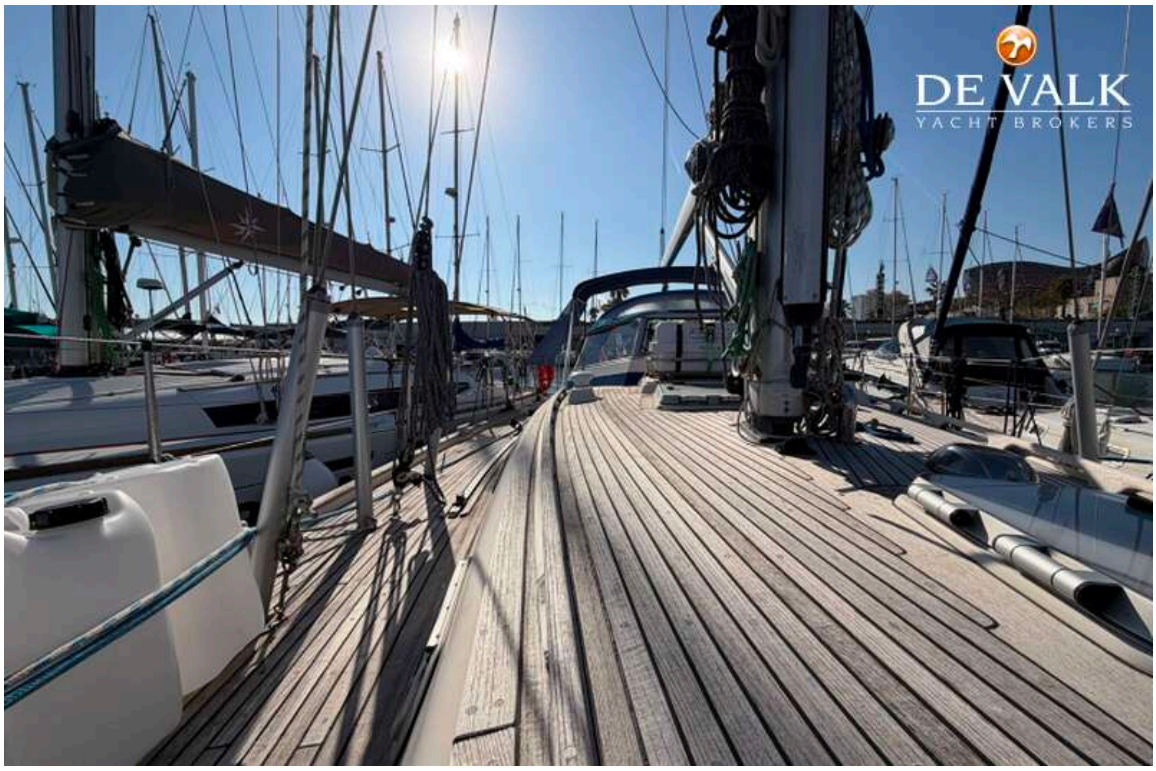
DE VALK
YACHT BROKERS


DE VALK
YACHT BROKERS

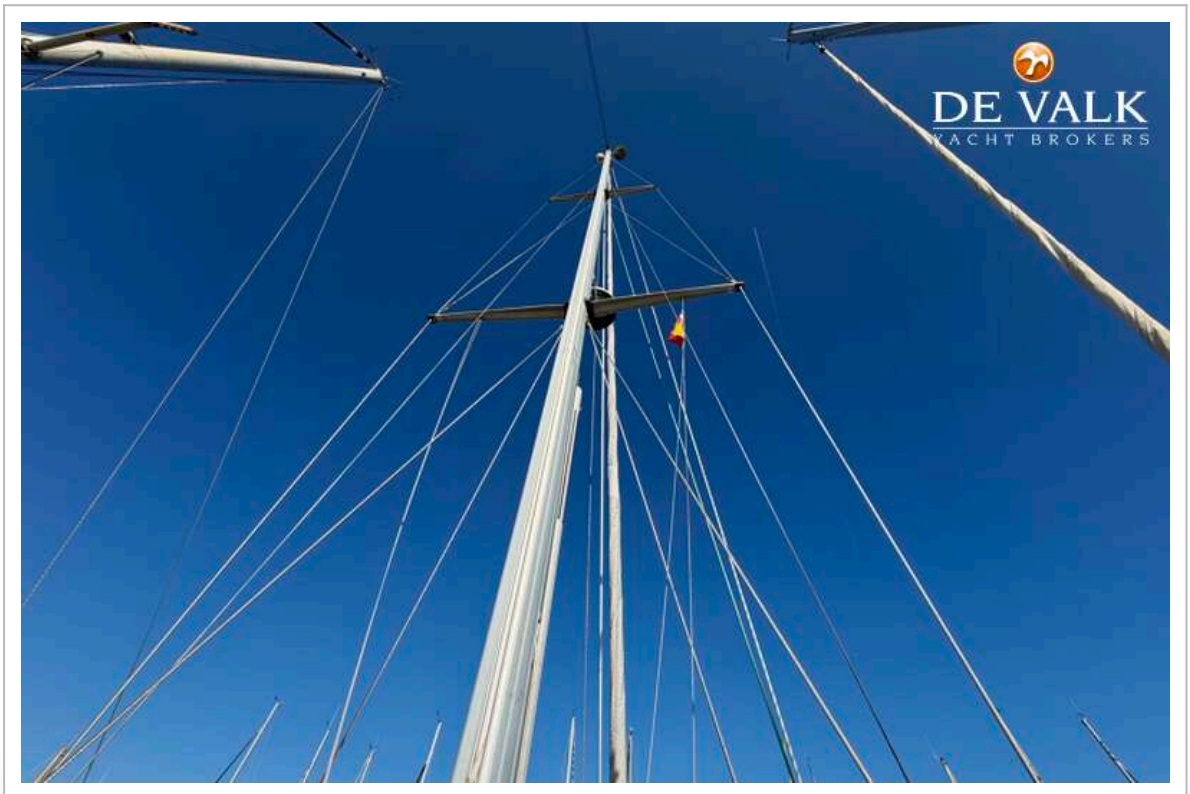
DE VALK
YACHT BROKERS


DE VALK
YACHT BROKERS


DE VALK
YACHT BROKERS


DE VALK
YACHT BROKERS

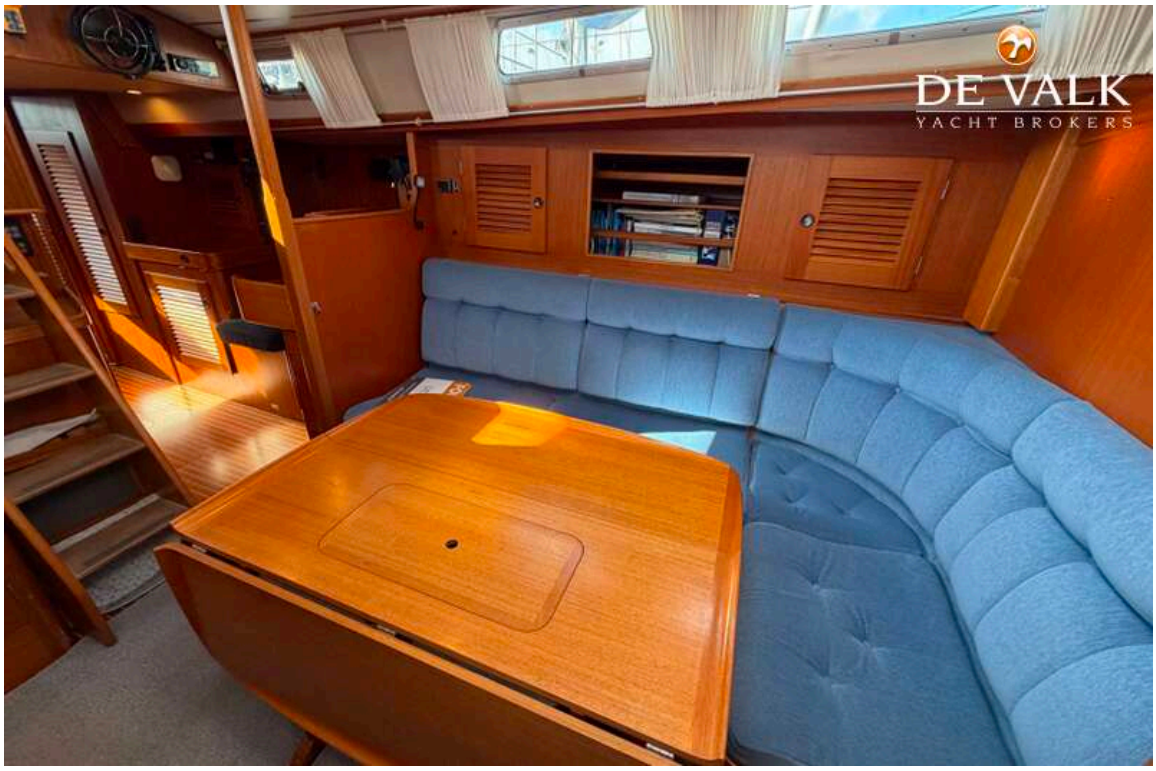
DE VALK
YACHT BROKERS


DE VALK
YACHT BROKERS


DE VALK
YACHT BROKERS


DE VALK
YACHT BROKERS

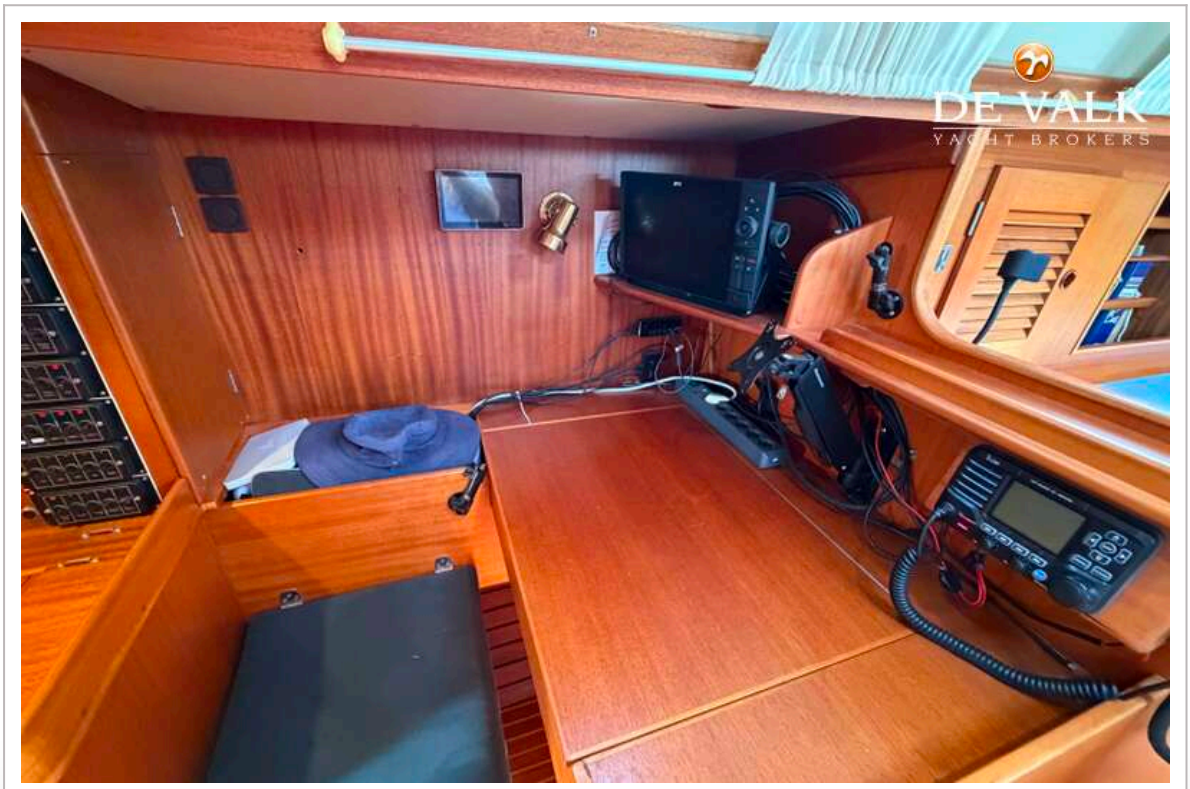
DE VALK
YACHT BROKERS


DE VALK
YACHT BROKERS

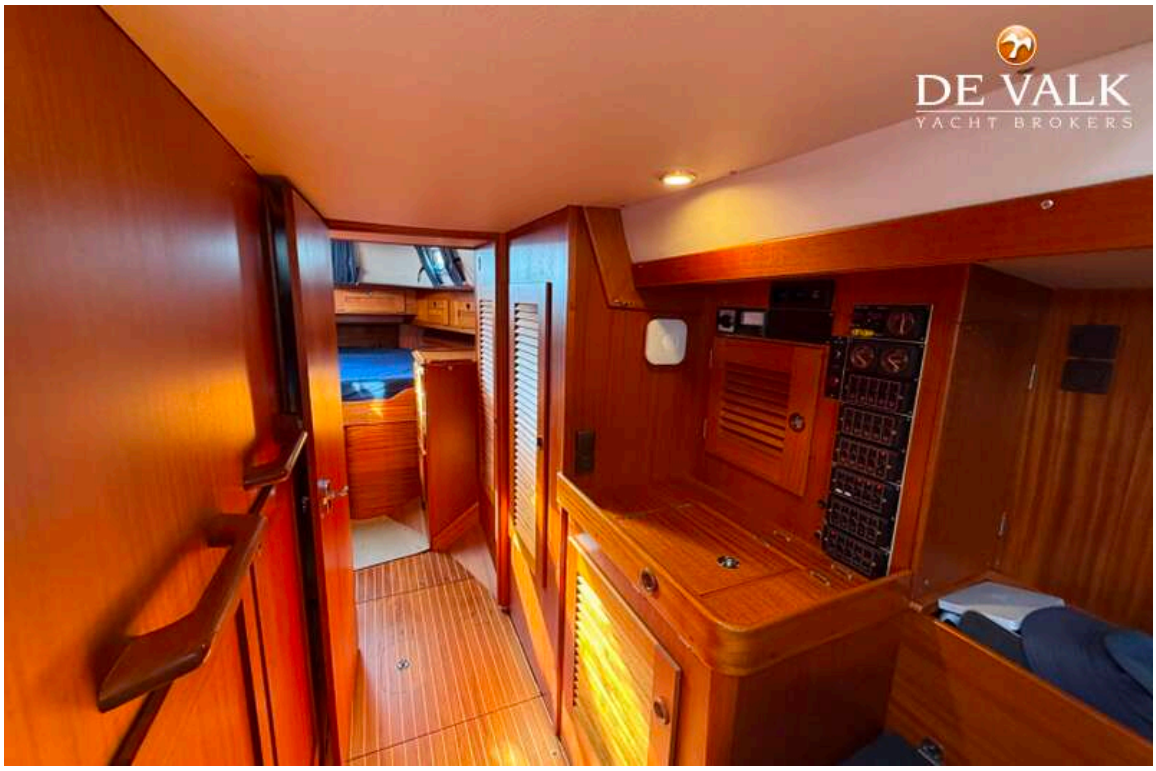
DE VALK
YACHT BROKERS


DE VALK
YACHT BROKERS


DE VALK
YACHT BROKERS

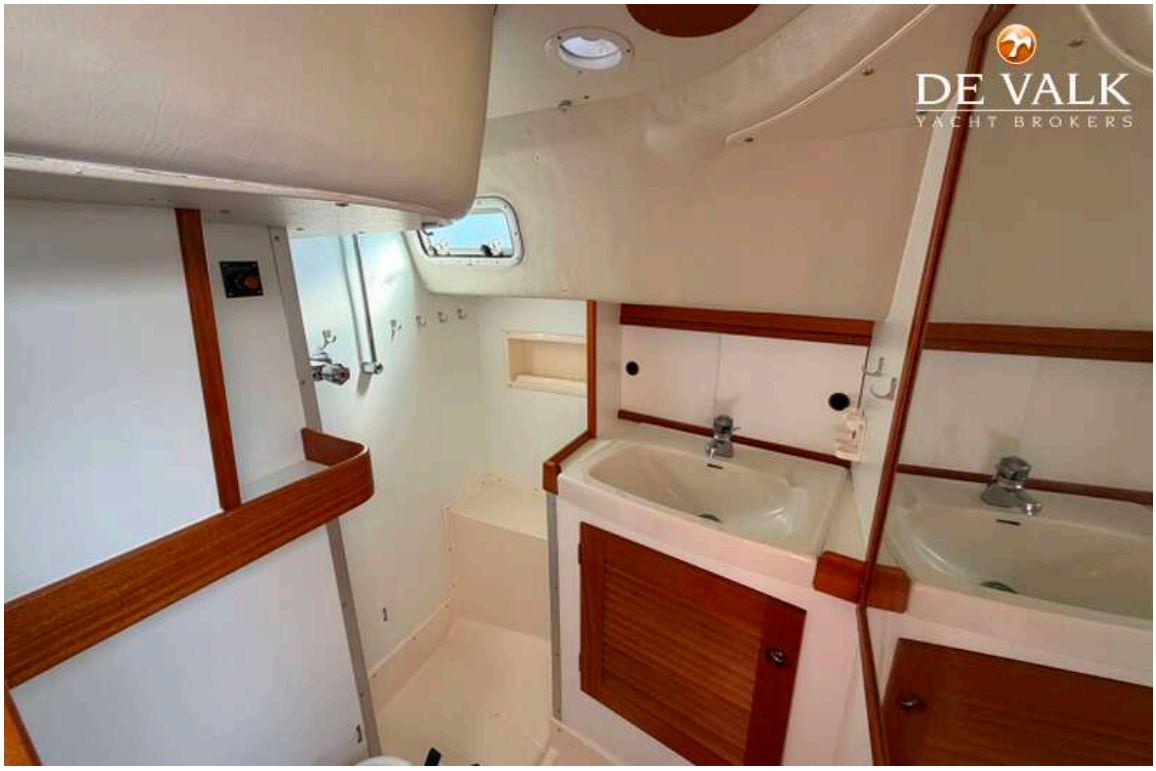
DE VALK
YACHT BROKERS


DE VALK
YACHT BROKERS

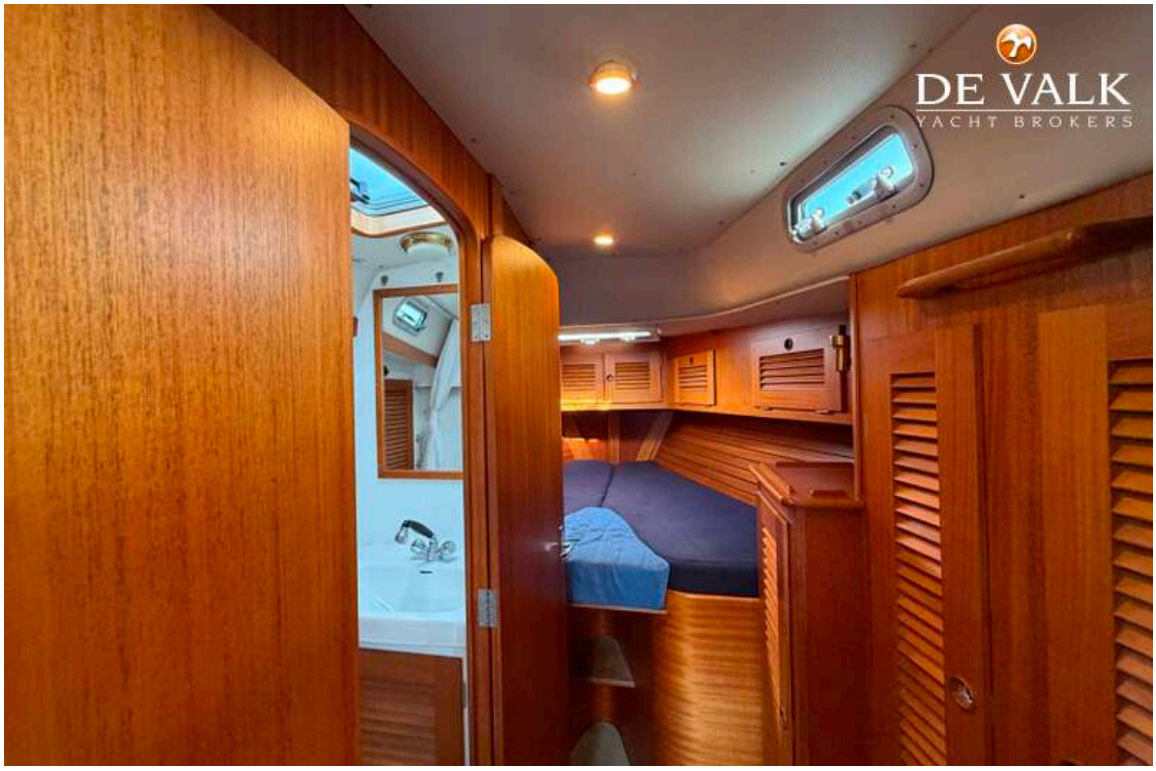
DE VALK
YACHT BROKERS

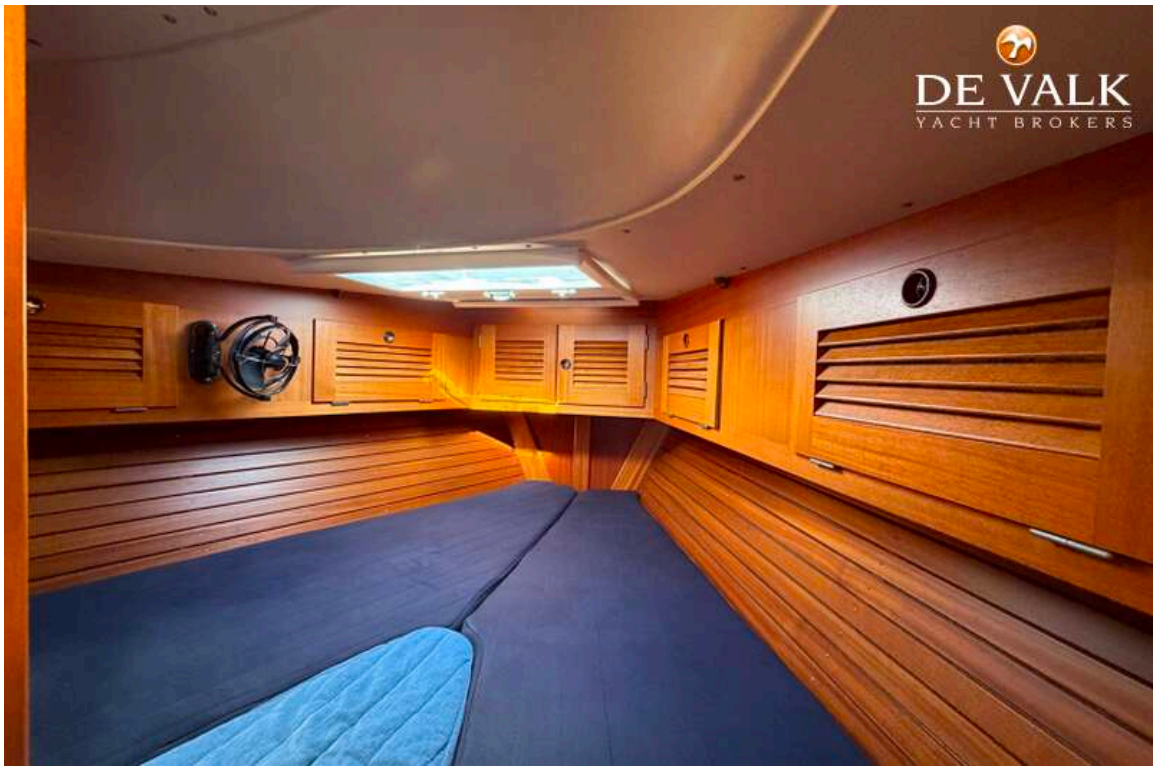
DE VALK
YACHT BROKERS

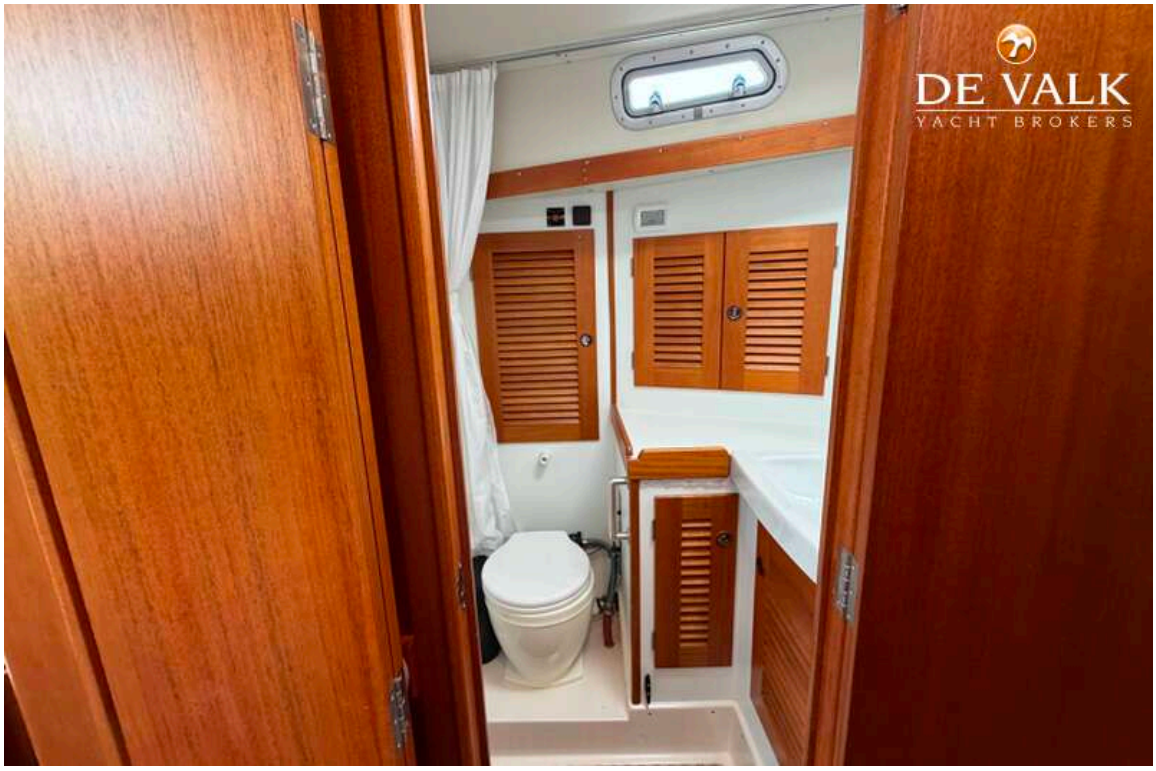
DE VALK
YACHT BROKERS

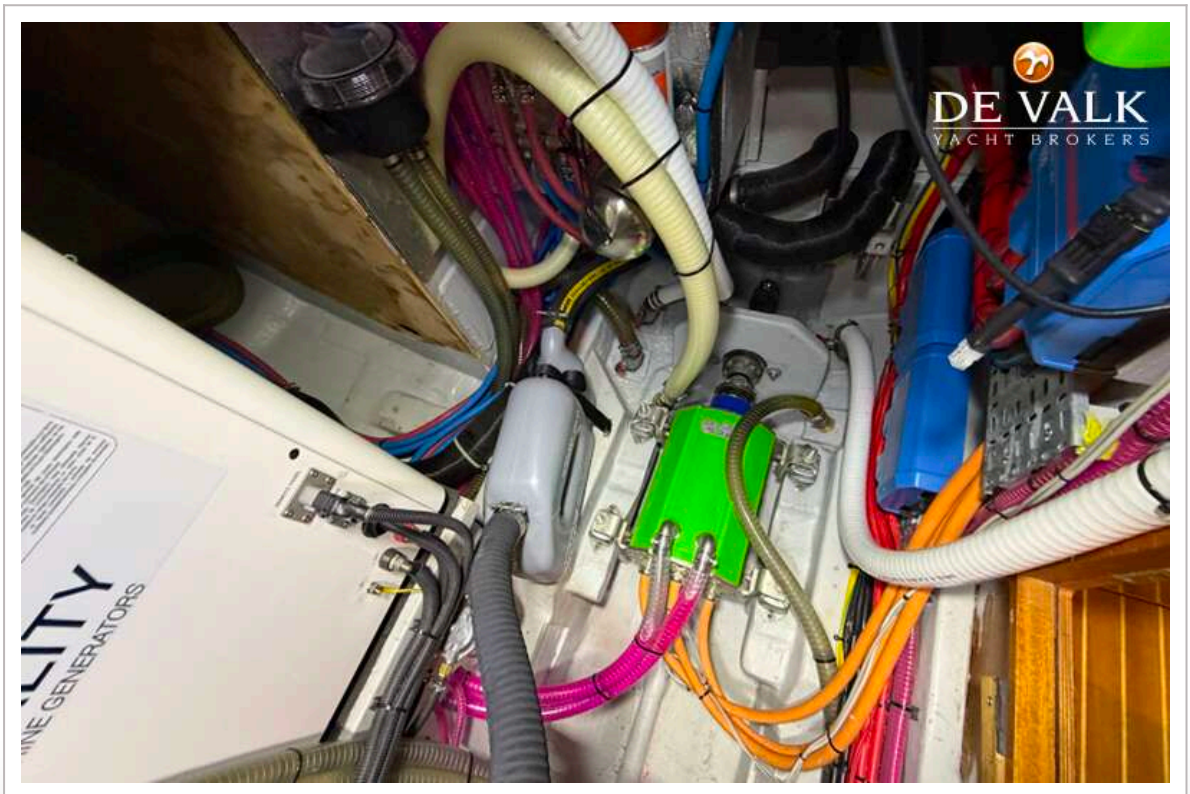
DE VALK
YACHT BROKERS


GREEN MARINE
GREEN MARINE
QUALITY
MARINE GENERATORS
DE VALK
YACHT BROKERS