

EXPEDITION YACHT 31 M

DE VALK
YACHT BROKERS

BROKERAGE | CHARTER | BERTHS | FINANCE | INSURANCE | YACHT MANAGEMENT

EXPEDITION YACHT 31 M

BROKER'S COMMENTS

Originally built as a North Sea trawler, TOGO was converted into a Lloyd's safety vessel in the 1980s, than into a yacht with an extensive refit in 2012, and finally upgraded to an expedition yacht in 2018. Togo accommodates 10 guests in 5 cabins with large private bathrooms, and 2 guests in smaller single cabins with shared bathroom. The vessel has a well-appointed galley and mess room, an elegant and comfortable mahogany paneled salon, with bar and kitchenette. Her deck areas are spacious with semi enclosed decks on the sides, and equipped with much auxiliary equipment.

Per Engdahl

SPECIFICATIONS

Dimensions	31.00 x 7.00 x 4.00 (m)	**Builder**	Dunston Shipyard
Built	1965	**Cabins**	7
Material	Steel	**Berths**	12
Engine(s)	1 x Lister Blackstone EVS8MGR diesel	**Hp/Kw**	480.00 (hp), 353.28 (kw)
Asking price	€ 390.000 (VAT)	**Lying**	contact sales office

CONTACT

Sales office	De Valk Sweden	**Telephone**	+46 72 358 50 74
Address		**E-mail**	sweden@devalk.nl
	385 98 Bergkvara		
	SE		

DISCLAIMER

These particulars are given in good faith as supplied but cannot be guaranteed.

EXPEDITION YACHT 31 M

GENERAL

Model	EXPEDITION YACHT 31 M
Type	motor yacht
LOA (m)	31,00
Beam (m)	7,00
Draft (m)	4,00
Year built	1965
Builder	Dunston Shipyard
Country	The Netherlands
Displacement (t)	187
CE norm	A
Hull material	steel
Hull colour	red
Superstructure material	steel
Deck material	steel
Fuel tank (litre)	26000
Freshwater tank (litre)	15000
Inside helm position	yes
Emergency tiller	yes

ACCOMMODATION

Cabins	7
Berths	12
Layout	5 Double cabins with own head. 2 Single cabins with share head.
Saloon	Comfortable mahogany paneled salon, with bar and kitchenette.
Dining room	Well-appointed galley and mess room
Galley	Well-appointed galley and mess room.
Fridge	yes
Freezer	yes
Hot water system	yes
Water pressure system	yes

MACHINERY

No of engines	1
Make	Lister Blackstone
Type	EVS8MGR
HP	480
kW	353.28
Fuel	diesel
Cruising speed (kn)	9
Range (nm)	5000
Generator	Duetz GBL
Generator 2	B) NorPro 60kW c) Iveco

NAVIGATION

VHF	Set 2 Sailor RT 144 C
VHF handheld	yes
Radar	2, Furuno 1936 24 V and Simrad R2009 24 V
GPS	yes
Navtex	yes
AIS transceiver	MC MURDO / MT-1 VDU
EPIRB	Satellite: GME MT403 FF Bat 07 2024
Navigation lights	yes
Extra info	Satelite phone: Iridium AEG

EQUIPMENT

Dinghy	Two MilPro F470 Zodiacs rated for 11 persons
Life raft	2 - 20 persons
Lifejackets	20 pfd + 20 survival suits
Lifebuoy	2 Lifebuoys with line and light
Mooring lines	yes
Extra info	Ask for safety and fire plan

Extra info	A sturdy vessel with elegant sheer. she sails..
Extra info	..with abundant intimacy from a bygone era of tramp steamers!


DE VALK
YACHT BROKERS


DE VALK
YACHT BROKERS


DE VALK
YACHT BROKERS

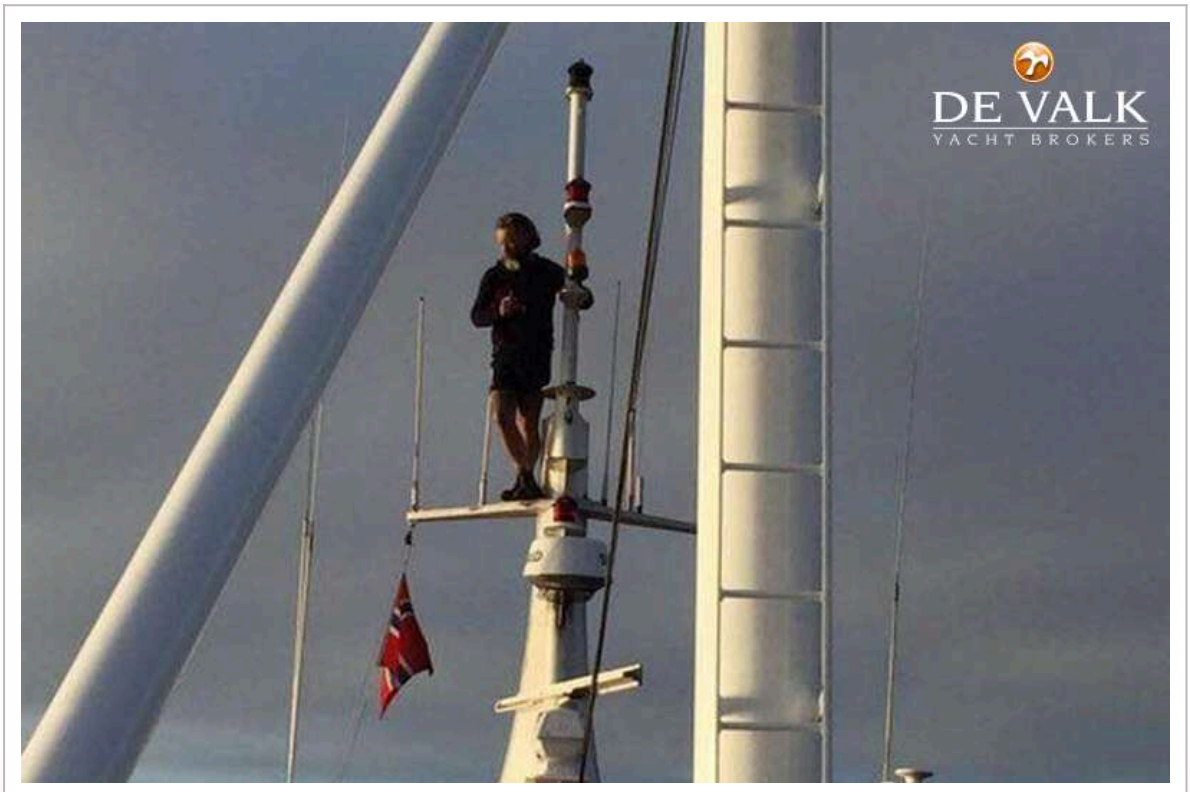
DE VALK
YACHT BROKERS

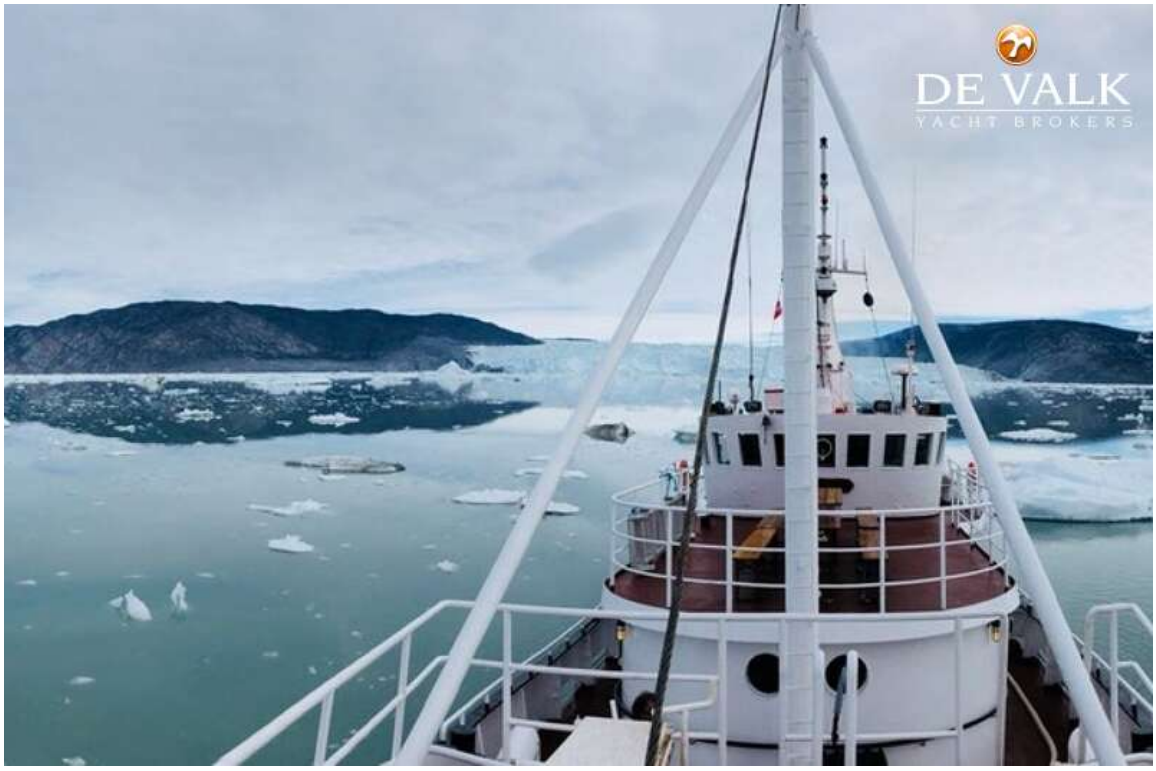
DE VALK
YACHT BROKERS


DE VALK
YACHT BROKERS


DE VALK
YACHT BROKERS


DE VALK
YACHT BROKERS

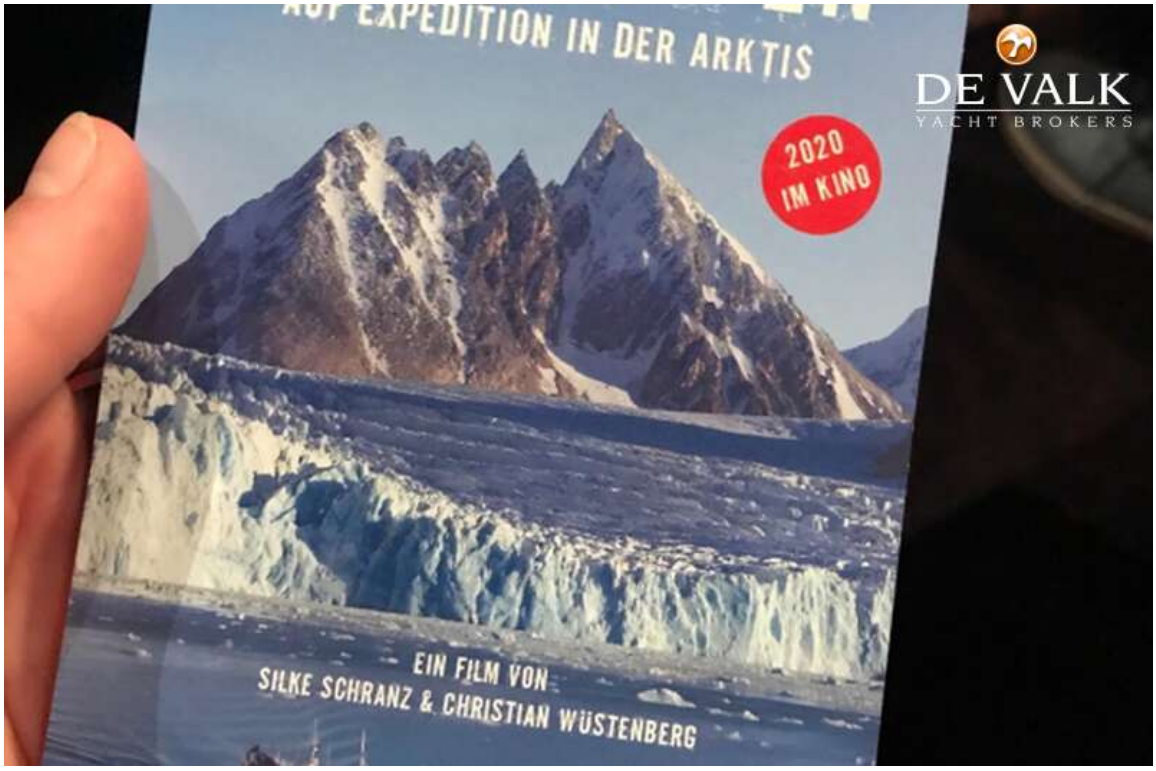
EXPEDITION IN DER ARKTIS
2020
IM KINO
DE VALK
YACHT BROKERS
EIN FILM VON
SILKE SCHRANZ & CHRISTIAN WÜSTENBERG


DE VALK
YACHT BROKERS


DE VALK
YACHT BROKERS

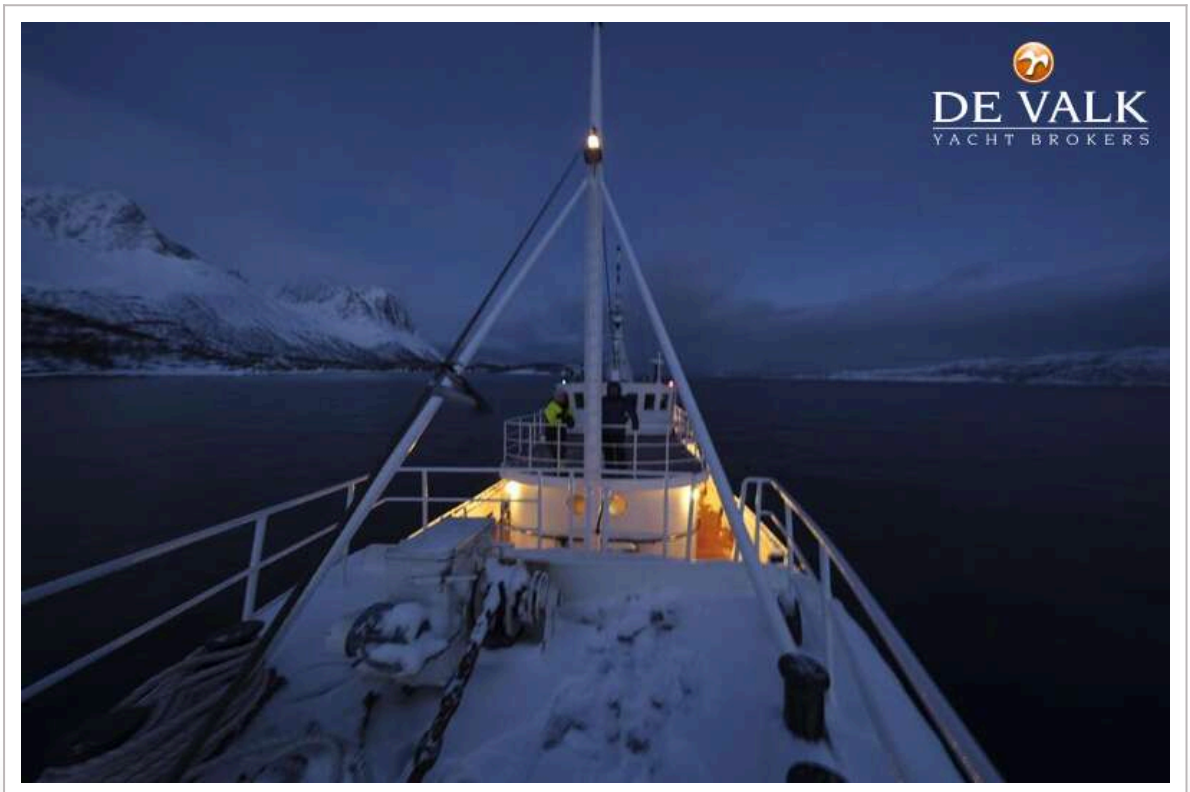
DE VALK
YACHT BROKERS


DE VALK
YACHT BROKERS


DE VALK

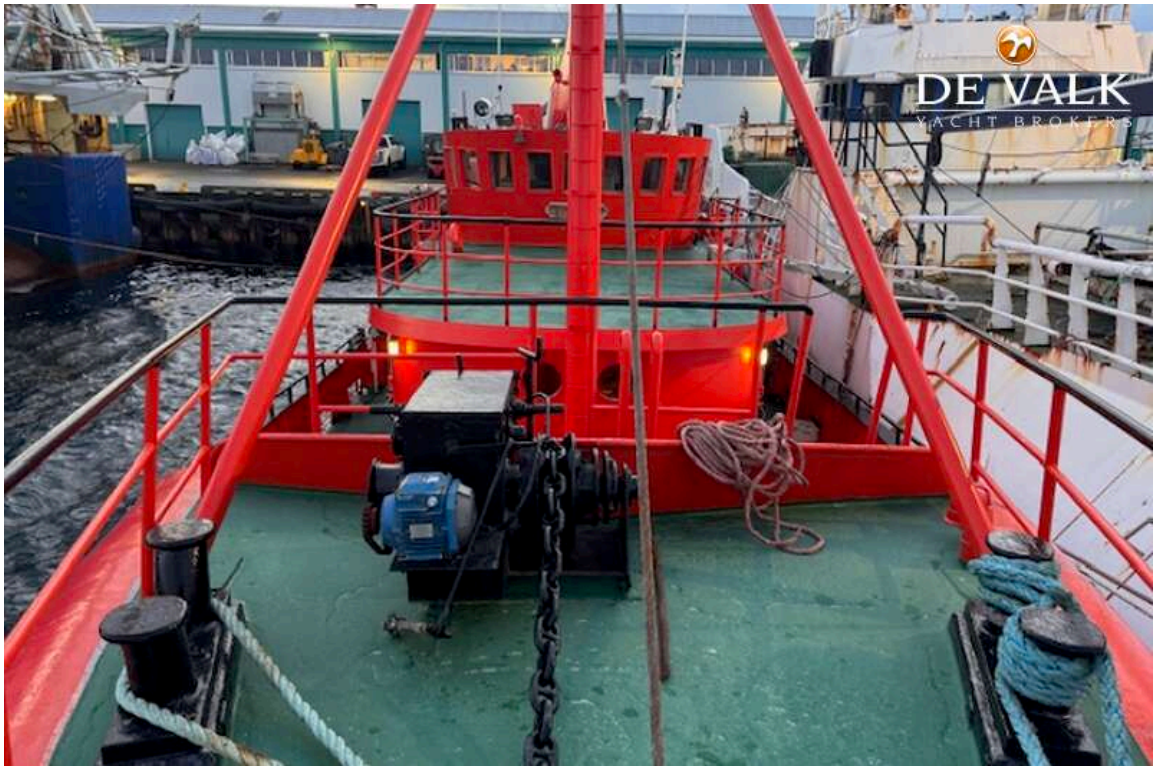
DE VALK
YACHT BROKERS


DE VALK
YACHT BROKERS


DE VALK
YACHT BROKERS

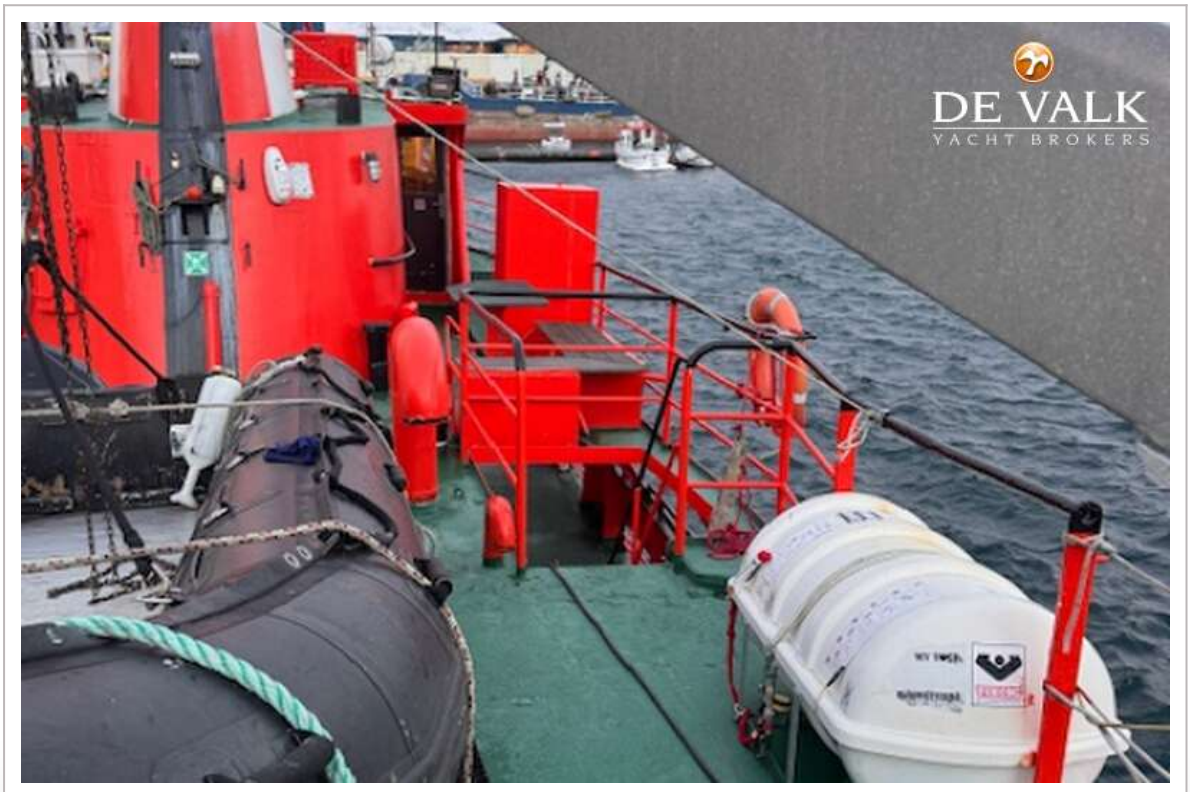
DE VALK
YACHT BROKERS

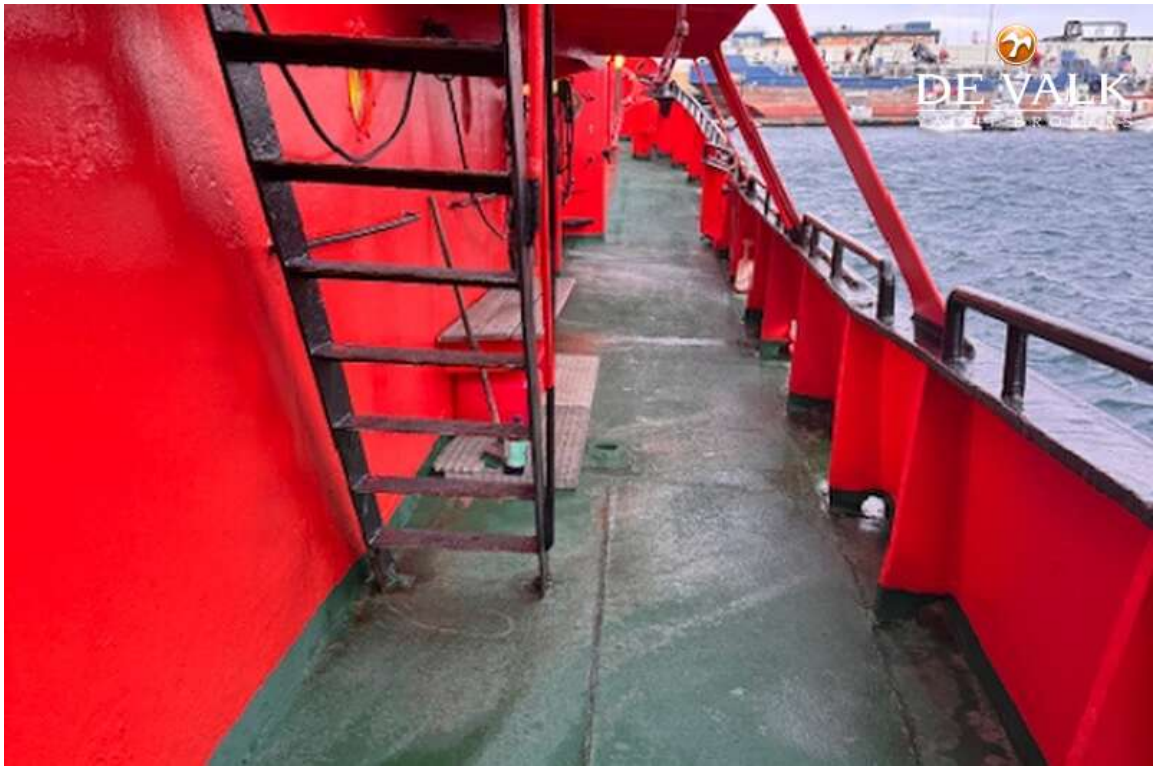
DE VALK


DE VALK
YACHT BROKERS

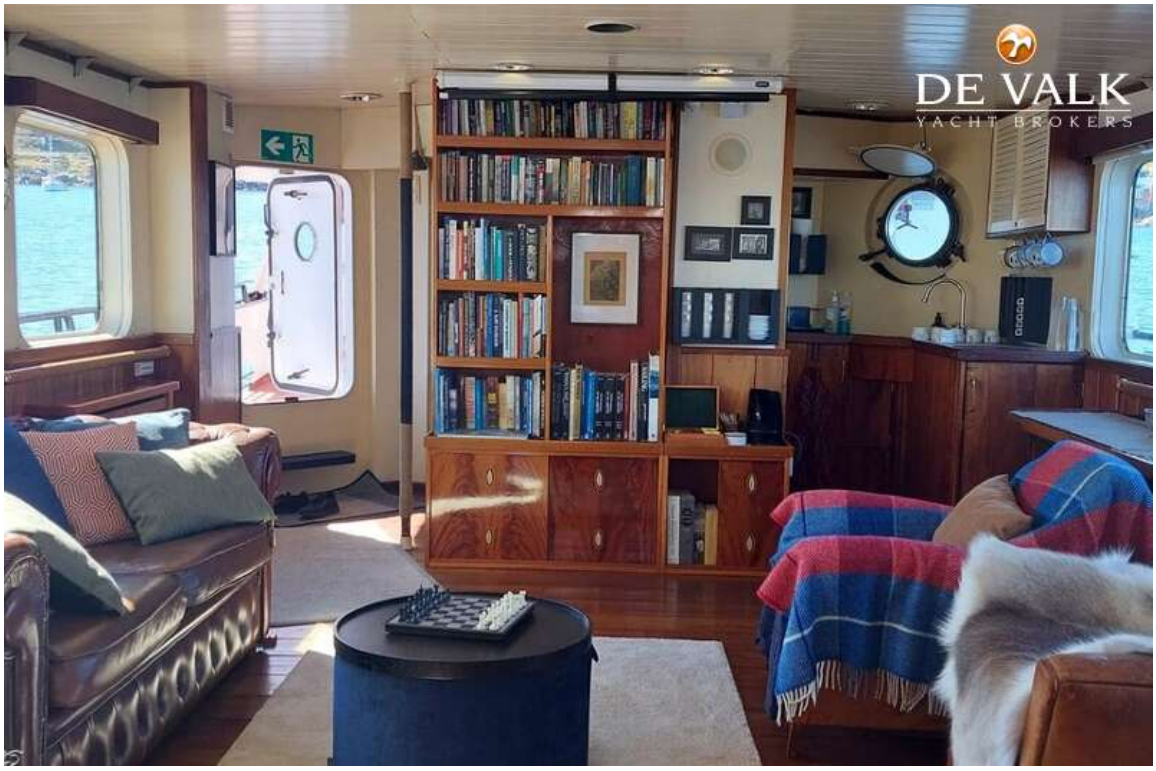
DE VALK
YACHT BROKERS

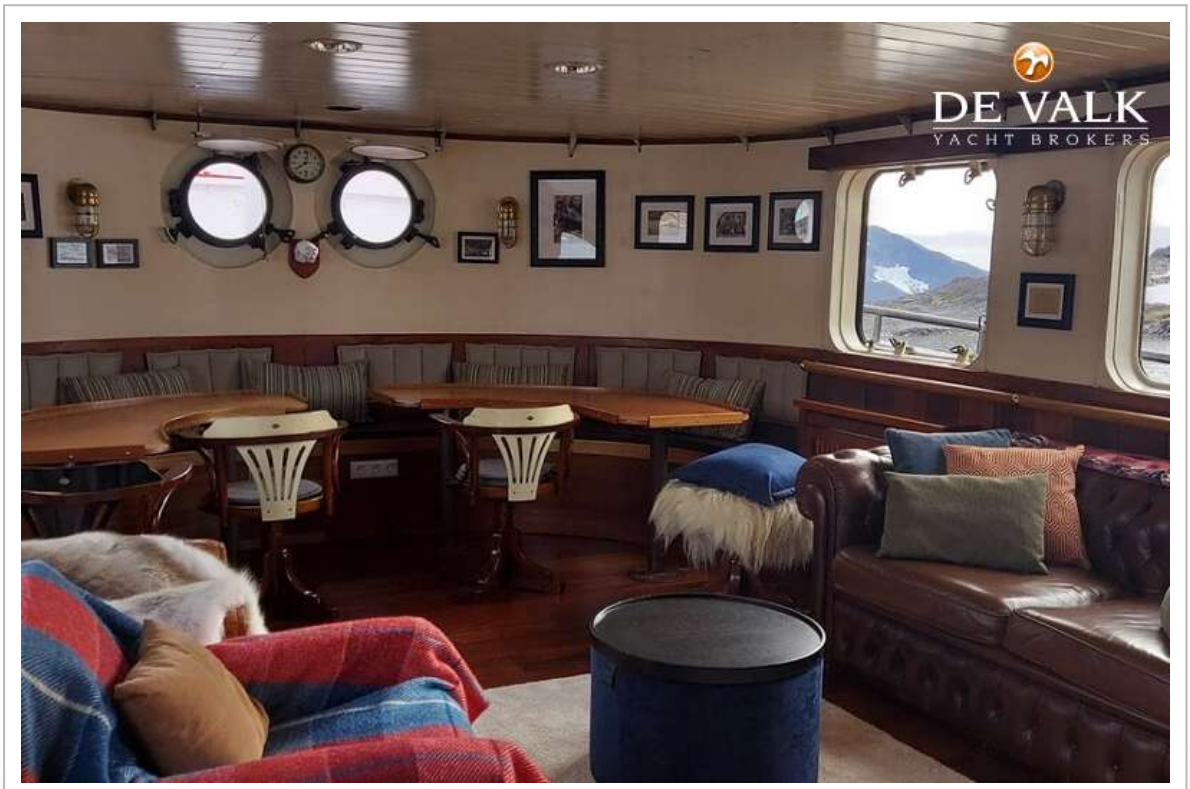
DE VALK
YACHT BROKERS

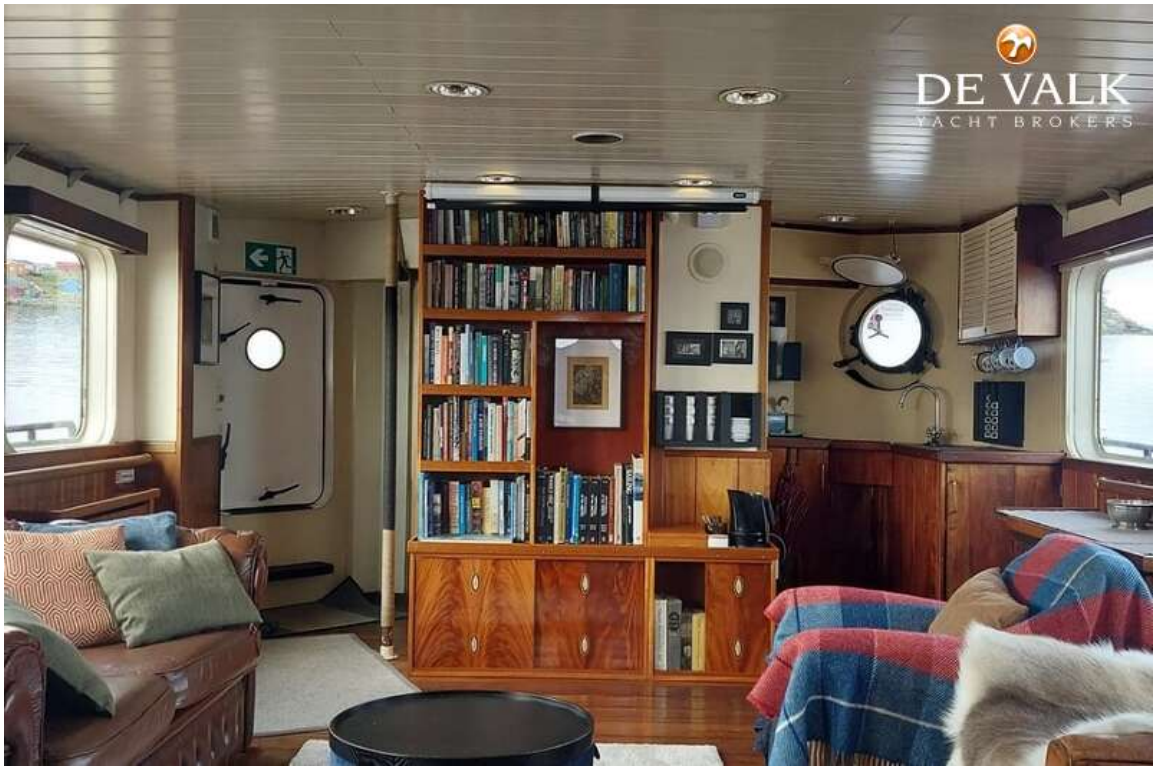
DE VALK
YACHT BROKERS


DE VALK


DE VALK
YACHT BROKERS


DE VALK
YACHT BROKERS


DE VALK
YACHT BROKERS


DE VALK
YACHT BROKERS


DE VALK


DE VALK
YACHT BROKERS


DE VALK
YACHT BROKERS

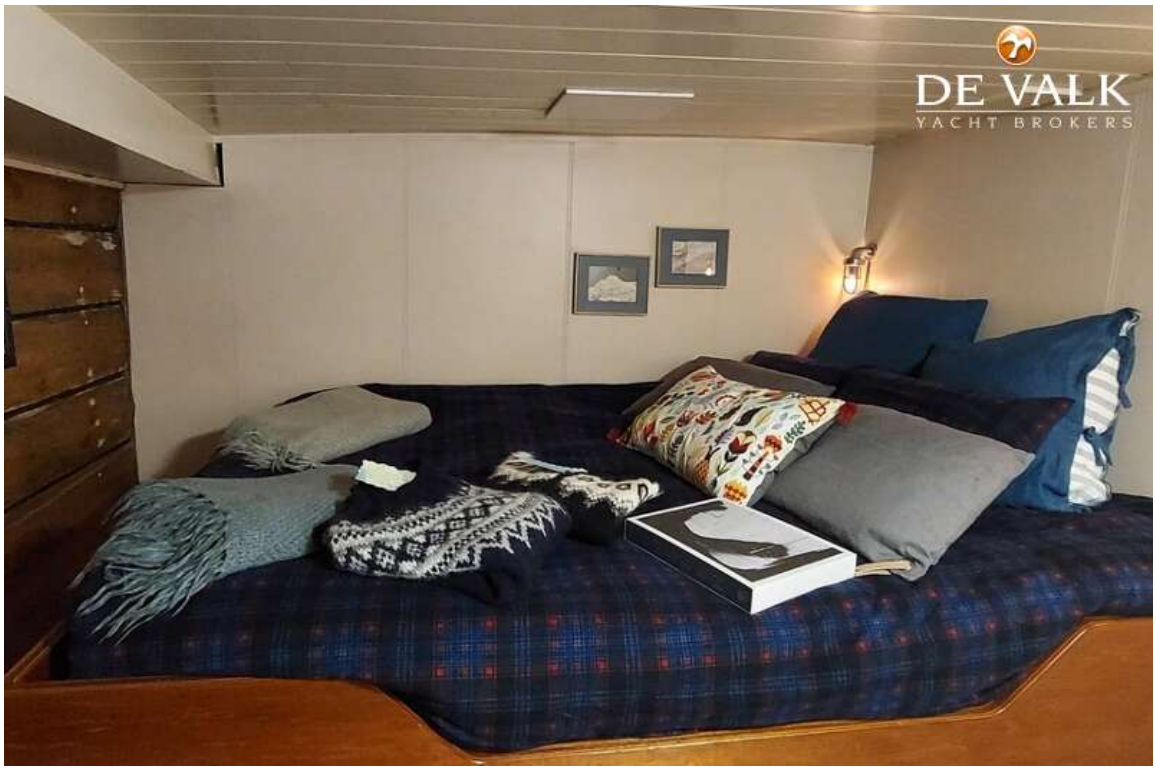
DE VALK
YACHT BROKERS


DE VALK
YACHT BROKERS


DE VALK
YACHT BROKERS


DE VALK
YACHT BROKERS

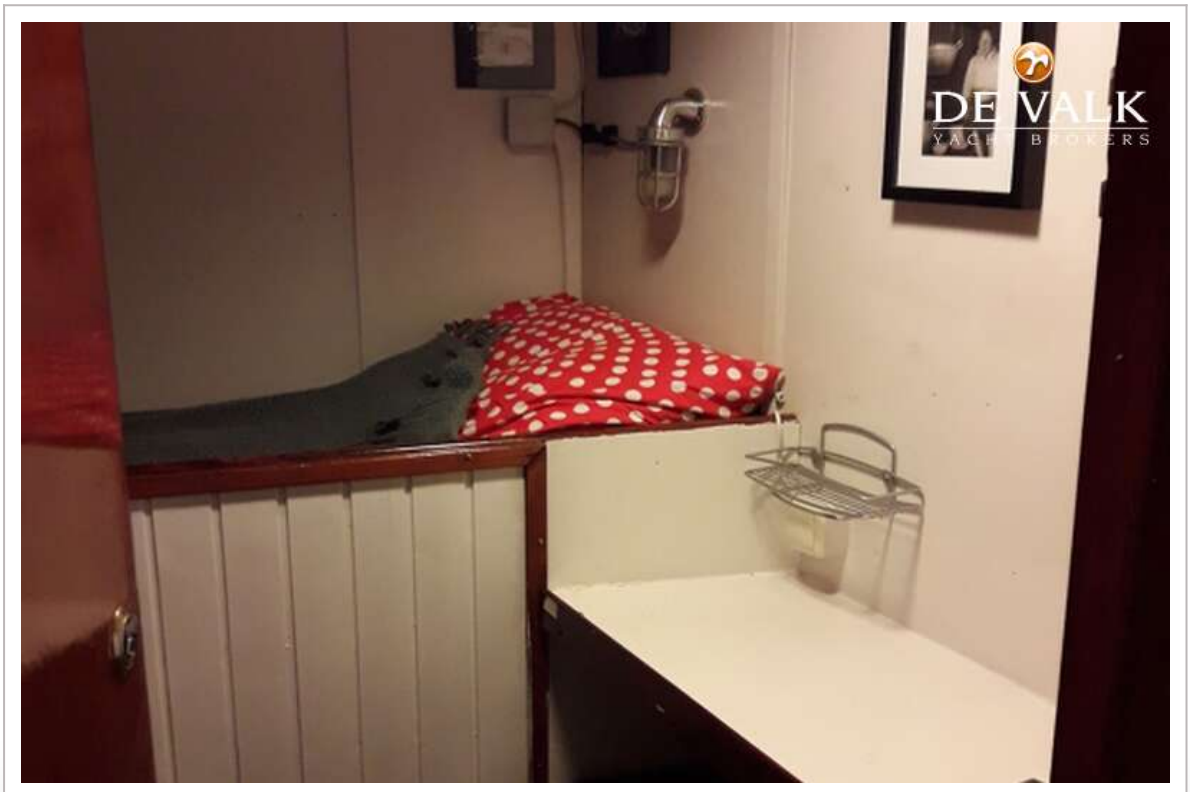
DE VALK


LISTER BLACKSTONE
DE VALK
YACHT BROKERS

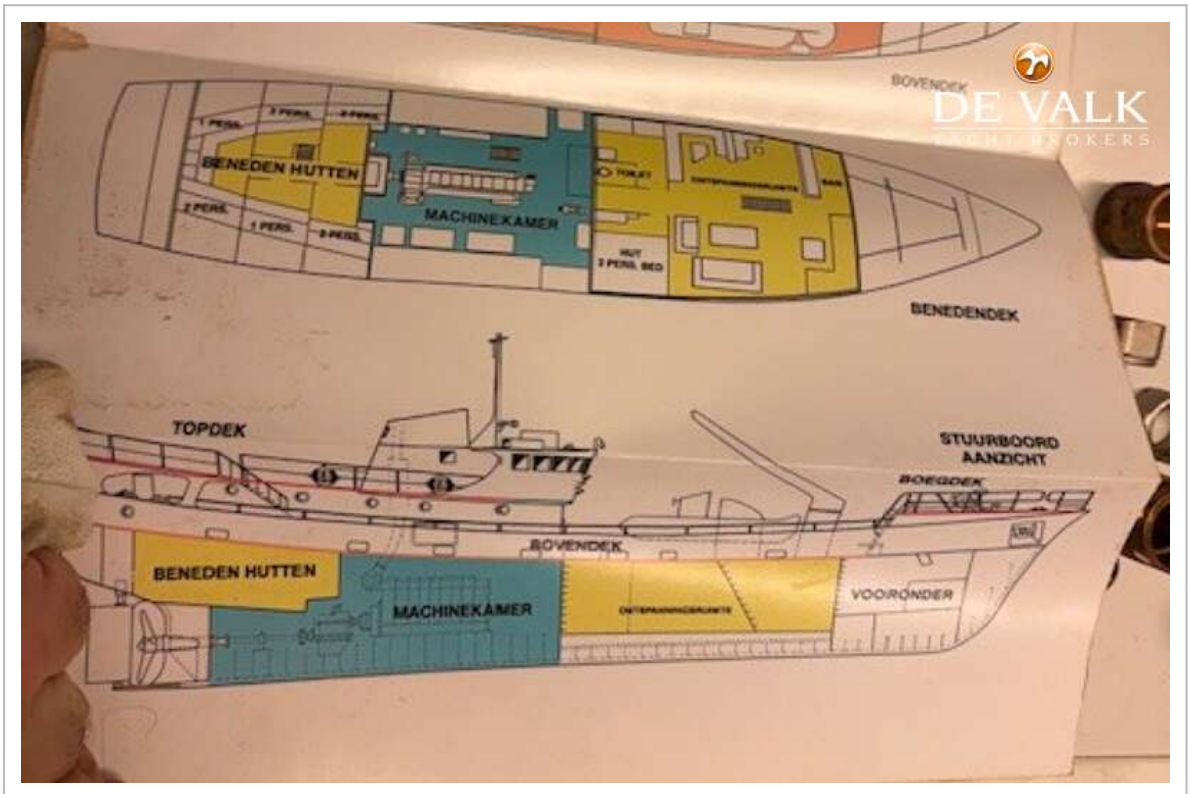
BOVENDEK
DE VALK
YACHT BROKERS
BENEDEN HUTTEN
MACHINEKAMER
BENEDENDEK
TOPDEK
STUURBOORD
AANZICHT
BOEGDEK
BOVENDEK
BENEDEN HUTTEN
MACHINEKAMER
VOORONDER

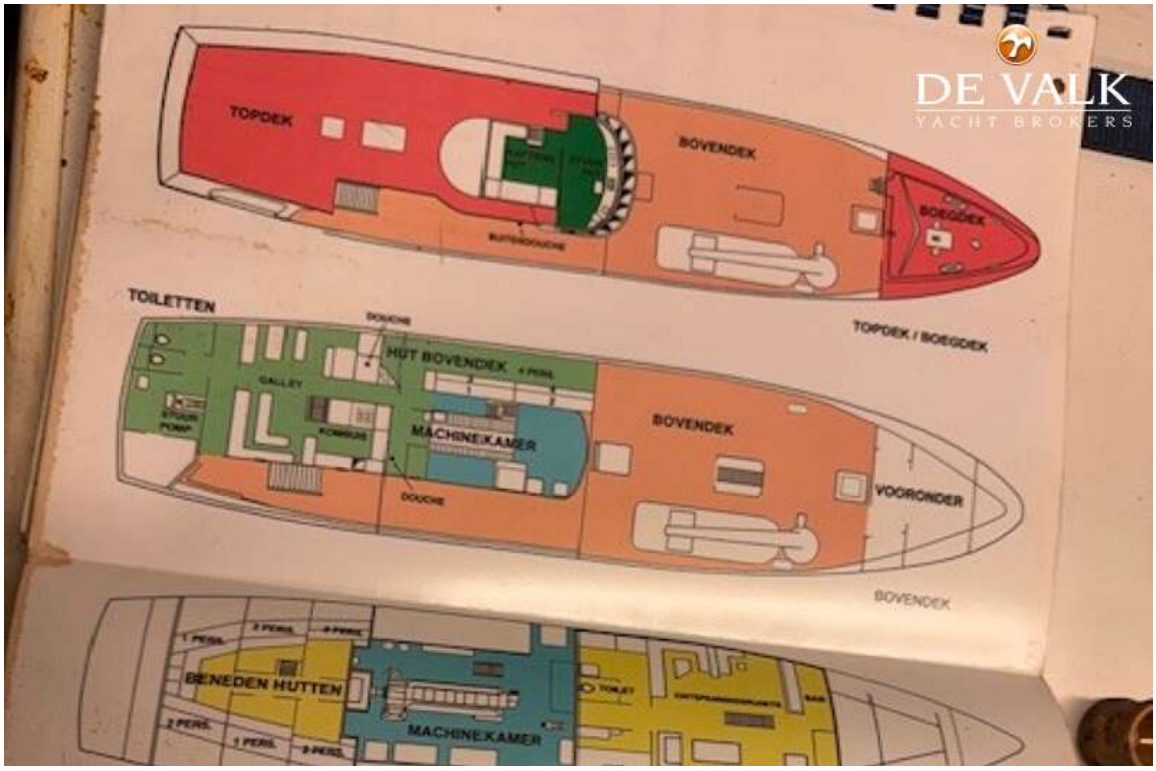
DE VALK
YACHT BROKERS
TOPDEK
BOVENDEK
BOEGDEK
TOILETTEN
DOUCHE
TOPDEK / BOEGDEK
HUT BOVENDEK
GALLEY
MACHINEKAMER
BOVENDEK
VOORONDER
DOUCHE
BOVENDEK
BENEDEN HUTTEN
MACHINEKAMER

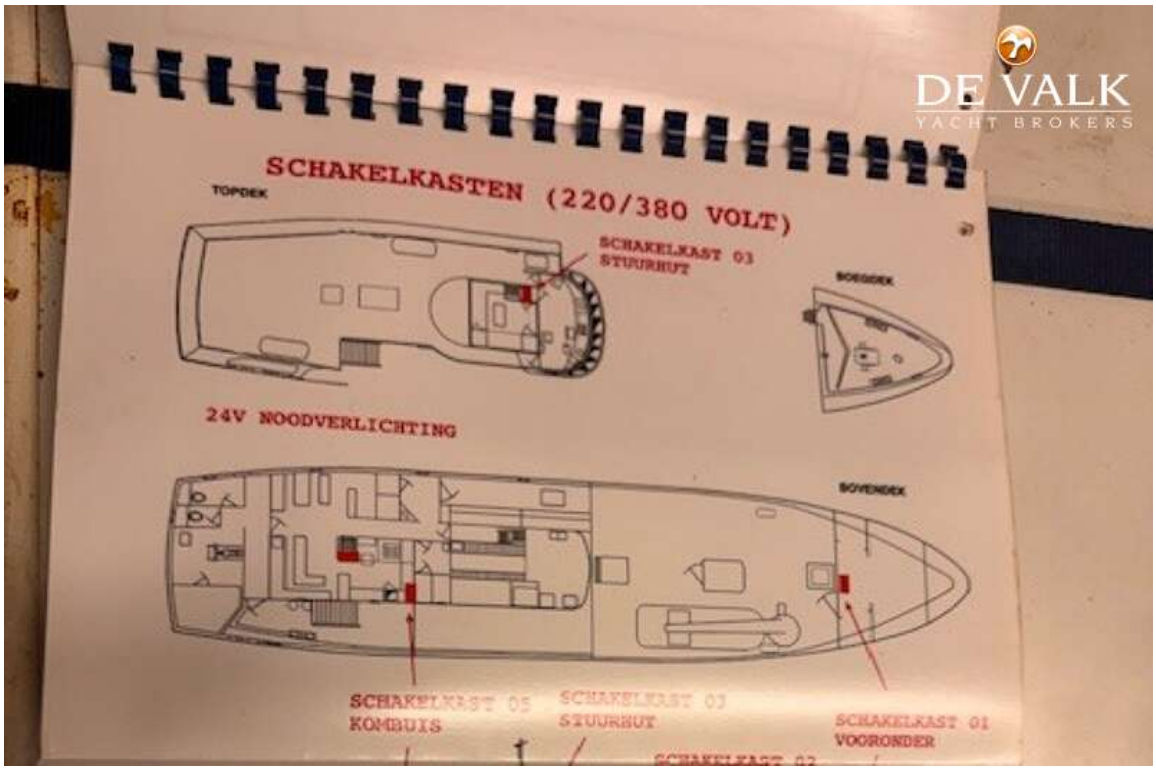
DE VALK
YACHT BROKERS
SCHAKELKASTEN (220/380 VOLT)
TOPDEK
SCHAKELKAST 03
STUURHUT
BOEGDEK
24V NOODVERLICHTING
BOVENDEK
SCHAKELKAST 05
KOMBUIS
SCHAKELKAST 03
STUURHUT
SCHAKELKAST 01
VOORONDER

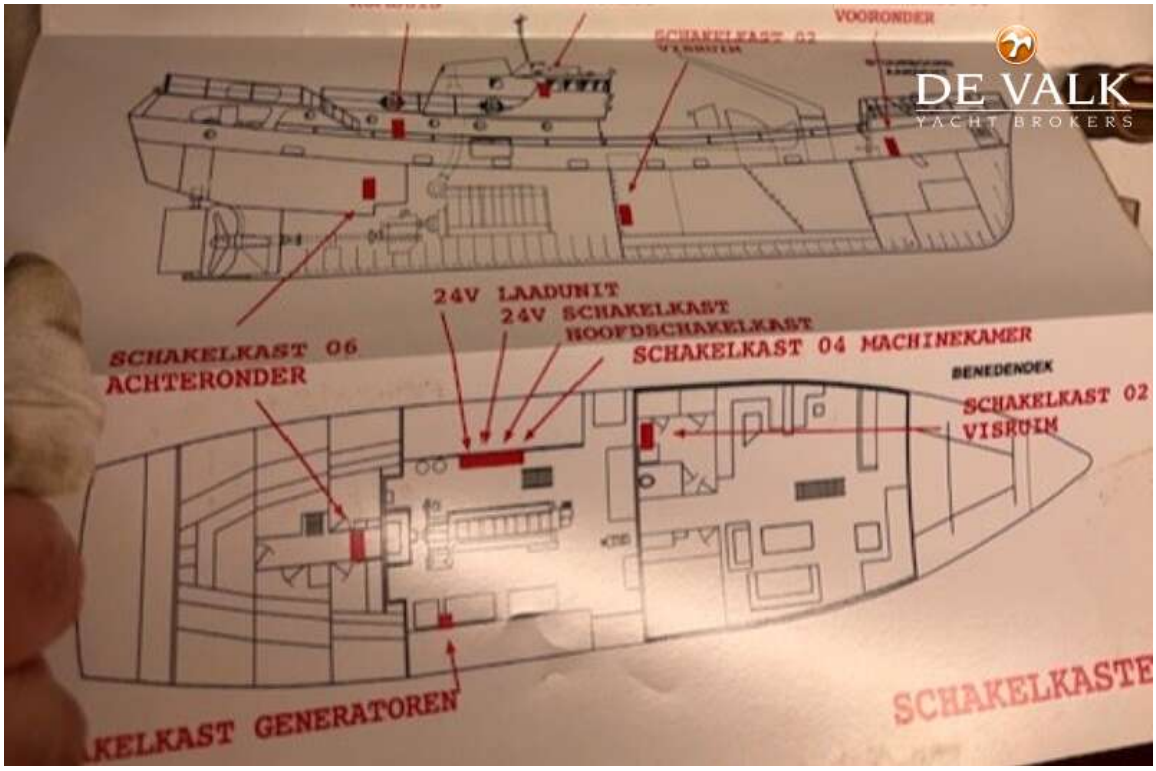
VOORONDER
DE VALK
YACHT BROKERS
24V LAADUNIT
24V SCHAKELKAST
HOOFDSCHAKELKAST
SCHAKELKAST 04 MACHINEKAMER
BENEDENDEK
SCHAKELKAST 02
VISRUIM
SCHAKELKAST 06
ACHTERONDER
KELKAST GENERATOREN
SCHAKELKASTE

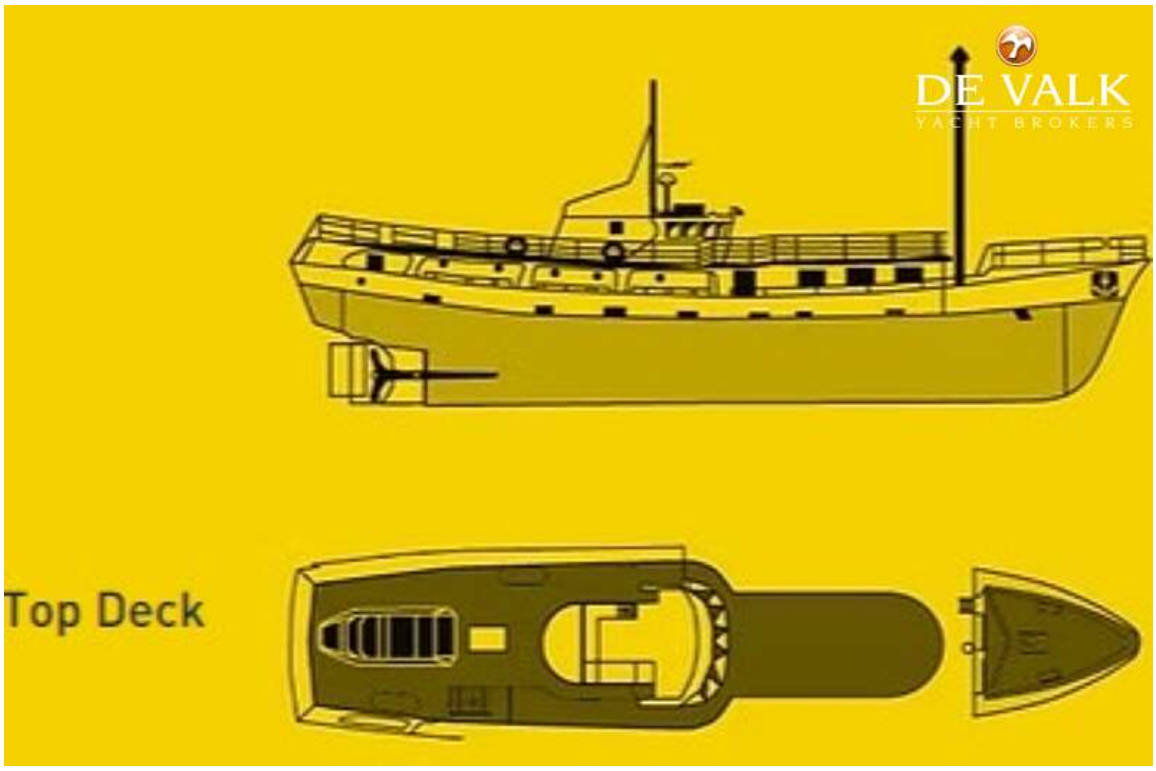
DE VALK
YACHT BROKERS
Top Deck

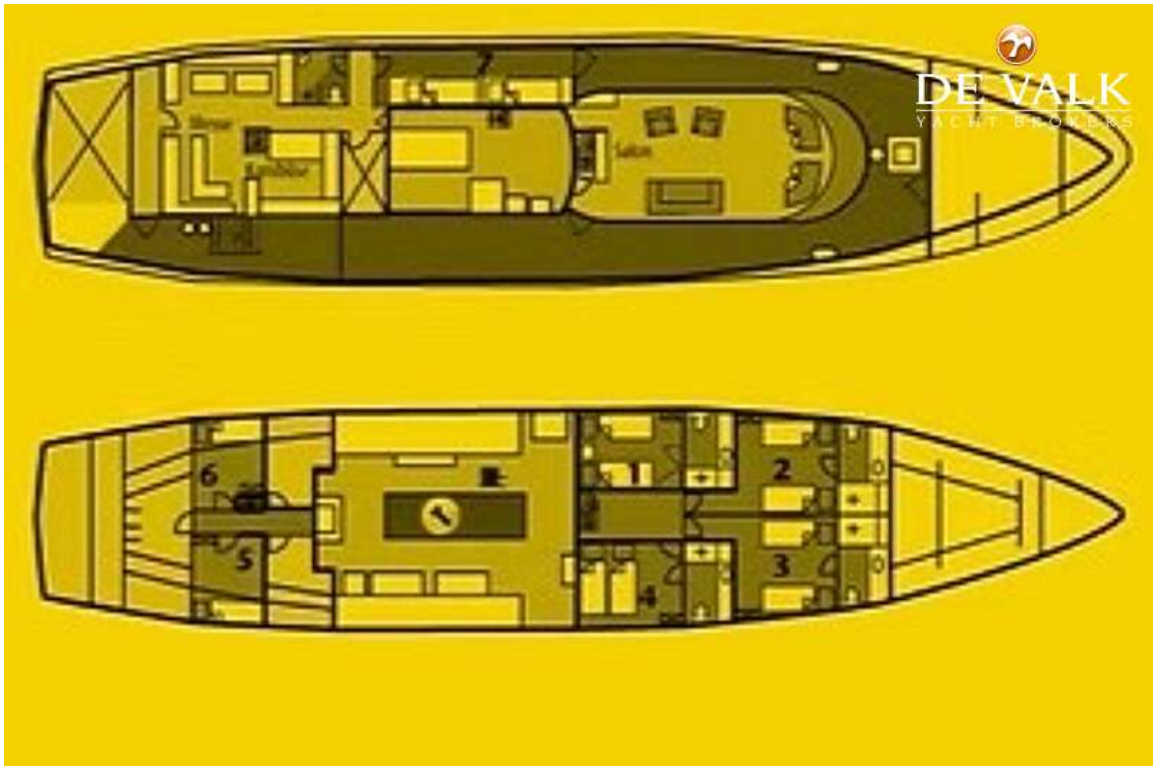
DE VALK
YACHT BUILDERS
6
5
4
3
2