# ISLAND PACKET 370

DE VALK
YACHT BROKERS

BROKERAGE | CHARTER | BERTHS | FINANCE | INSURANCE | YACHT MANAGEMENT

# ISLAND PACKET 370

## VAN DE MAKELAAR

The Island Packet range is quite unique. Their designer Bob Johnson succeeded in designing a well balanced cruising yacht. A host of exclusive design features, including our self tending staysail, geared steering system and time honored Full Foil Keel®, all combine to provide superior sea keeping and delightful sailing qualities that will be appreciated as much by the weekend sailor as by the couple cruising the world.

*Johan Schootstra*

## SPECIFICATIES

| | | | |
|---|---|---|---|
| **Afmetingen** | 11.53 x 3.99 x 1.29 (m) | **Bouwer** | Island Packet Yachts |
| **Bouwjaar** | 2005 | **Hutten** | 2 |
| **Materiaal** | Polyester | **Slaapplaatsen** | 7 |
| **Motor(en)** | 1 x Yanmar 4 JH 3 BE Diesel | **Pk/Kw** | 56.00 (pk), 41.16 (kw) |
| **Vraagprijs** | verkocht (BTW ) | **Ligplaats** | contact Hindeloopen |

## CONTACT


| | | | |
|---|---|---|---|
| **Kantoor** | De Valk Hindeloopen | **Telefoon** | +31 514 52 40 00 |
| **Adres** | Oosterstrand 1 | **E-mail** | hindeloopen@devalk.nl |
| | 8713 JS Hindeloopen | | |
| | The Netherlands | | |


## DISCLAIMER

Hoewel er uiterste zorg besteed is aan de correctheid, volledigheid en actualiteit van onze informatie kunnen hieraan geen rechten worden ontleend.

# ISLAND PACKET 370

## ALGEMEEN

| | |
|---|---|
| **Model** | ISLAND PACKET 370 |
| **Type** | zeiljacht |
| **Lengte (m)** | 11,53 |
| **Lengte waterlijn (m)** | 9,45 |
| **Breedte (m)** | 3,99 |
| **Diepgang (m)** | 1,29 |
| **Doorvaarthoogte (m)** | 16,55 |
| **Stahoogte (m)** | 1,96 |
| **Bouwjaar** | 2005 |
| **Gebouwd door** | Island Packet Yachts |
| **Land** | Verenigde Staten |
| **Ontwerper** | Bob Johnson/ IPY Design |
| **Waterverplaatsing (t)** | 9,525 |
| **Ballast (ton)** | 3,81 |
| **CE norm** | A |
| **Romp materiaal** | polyester |
| **Romp kleur** | gebroken wit |
| **Rompvorm** | rondspant |
| **Kiel type** | Full foil keel |
| **Materiaal opbouw** | polyester |
| **Dek materiaal** | polyester |
| **Afwerking dek** | anti-slip verf |
| **Afwerking opbouw** | anti-slip verf |
| **Afwerking kuip** | anti-slip verf |
| **Raamlijsten** | roestvast staal |
| **Raammateriaal** | Toughened glass windows |
| **Brandstoftank (liter)** | roestvast staal 284 |
| **Inhoudsmeter (brandstoftank)** | ja |
| **Drinkwatertank (liter)** | roestvast staal 606 |
| **Inhoudsmeter (drinkwatertank)** | ja |

| | |
|---|---|
| Vuilwatertank (liter) | 208 |
| Stuurwiel | mechanisch Whitlock |
| Noodhelmstok | ja |

## ACCOMMODATIE

| | |
|---|---|
| Hutten | 2 |
| Slaapplaatsen | 7 |
| Interieur | teak |
| Vloer | teak en holly |
| Open kuip | ja |
| Salon | ja |
| Stahoogte salon (m) | 1,96 |
| Kaartentafel | ja |
| Achterkajuit | ja |
| Keuken | ja |
| Aanrechtblad | corian |
| Spoelbak | roestvast staal Double |
| Kooktoestel | Force 10 three burner gas stove |
| Oven | ja |
| Magnetron | Origo |
| Koelkast | Isotherm 3701 ASU fridge |
| Warmwatersysteem | 220V + motor |
| Waterdruksysteem | electrisch |
| Eigenaarshut | tweepersoonsbed |
| Kledingkast | hangend gedeelte en lades |
| Badkamer | en suite |
| Toilet | en suite |
| Wasbak | in de badkamer |
| Gastenhut 1 | tweepersoonsbed |
| Kledingkast | hangend gedeelte en lades |
| Badkamer | gedeeld |

| | |
|---|---|
| Toilet | gedeeld |
| Wasbak | in de badkamer |

## MOTOR(EN)

| | |
|---|---|
| Aantal motoren | 1 |
| Merk | Yanmar |
| Type | 4 JH 3 BE |
| Pk | 56,00 |
| kW | 41,16 |
| Brandstof | diesel |
| Geinstalleerd in jaar | 2005 |
| Kruissnelheid (kn) | 7 |
| Verbruik (ltr/uur) | 4 |
| Motoruren | 165,3 |
| Koelsysteem motor | Indirect cooling system |
| Aandrijving | schroefas |
| Motorbediening | bowden kabels |
| Keerkoppeling | mechanisch |
| Boegschroef | elektrisch  Sidepower 6hp |
| Keerkoppeling | mechanisch |
| Uitlaatsysteem | watergekoeld |
| Type schroef | vast |
| Schroefbladen | 3 |
| Materiaal schroefas | roestvast staal |
| Smering schroefas | water  Stainless water lubricated prop-shaft |
| Handlenspomp | ja |
| Elektrische lenspomp | ja |
| Elektrische installatie | 12/220v electrical system |
| Accu's | 4 AGM batteries |
| Acculader | Mastervolt automatic battery charger |
| Walstroom | met kabel |

## NAVIGATIE

| | |
|---|---|
| **Kompas** | Ritchie pedestal compass |
| **Dieptemeter** | Raymarine ST60+ |
| **Log** | Raymarine ST60+ |
| **Windmeetset** | Raymarine ST60+ |
| **Marifoon** | Raymarine 215E |
| **Autopiloot** | Raymarine 6002 Smart autopilot |
| **Radar/GPS/plotter** | Raymarine E80 color chart plotter/GPS combined Raymarine radar |

## UITRUSTING

| | |
|---|---|
| **Buiskap** | ja |
| **Buiskap met grijp-beugel** | Stainless grab rail |
| **Kuiptent** | ja |
| **Kuipkussens** | ja |
| **Kuiptafel** | ja |
| **Zwemplatform** | ja |
| **Zwemtrap** | roestvast staal |
| **Dekdouche** | ja |
| **Anker** | 18kg Wasi anchor |
| **Ankerketting** | With 60mtr stainless steel chain |
| **Ankerlier** | Simpson & Lawrence Sprint 1500 electric anchor winch |
| **Zeereling** | roestvast staal |
| **Handgreep (opbouw)** | teak |
| **Zij-instap in reling** | ja |
| **Hekstoel** | ja |
| **Preekstoel** | ja |
| **Reddingsvlot** | Seago offshore life raft |
| **Reddingsvlot (pers)** | 4 |
| **Zwemvesten** | ja |
| **Stootkussens** | ja |

| | |
|---|---|
| **Landvasten** | ja |
| **Radio-cd speler** | Sony radio-CD player |
| **Klok - barometer** | Plastimo |
| **Brandblusser** | ja |

## TUIGAGE

| | |
|---|---|
| **Tuigage** | sloep-kotter |
| **Merk mast** | Sparcraft  Keel-stept |
| **Materiaal mast** | aluminium |
| **Zalingen** | ja |
| **Mast strijkinstallatie** | In-mast furling system |
| **Grootzeil** | Quantum |
| **Rolgrootzeil** | ja |
| **Genua** | ja |
| **Genua rolreefsysteem** | Harken |
| **Zelf kerende fok installatie** | Furling cutter sail on boom (self tacking) |
| **Reefinstallatie** | rolgrootzeil in de mast |
| **Giekneerhouder** | mechanisch |
| **Primaire schootlieren** | 1 x 18, 2 x 30 and 2 x 44 Lewmar sheet winches |
| **Vallieren** | 3 x 16 Lewmar halyard winches on mast |

DE VALK
YACHT BROKERS
Shenandoah

DE VALK
YACHT BROKERS
Workum
Shenandoah

DE VALK
YACHT BROKERS
Workum
Shenandoah

DE VALK
YACHT BROKERS
Workum

DE VALK
YACHT BROKERS
ISLAND
PACKET
photo sistership

DE VALK
YACHT BROKERS
HINDELOOPEN

DE VALK
YACHT BROKERS
KNRM

DE VALK
YACHT BROKERS

DE VALK
YACHT BROKERS
Oant sjen
Shenandoah
Workum

DE VALK
YACHT BROKERS
KNRM
HINDELOOPEN

DE VALK
YACHT BROKERS
Raymarine
DE VALK
ISLAND PACKET 370
POLYESTER
2003

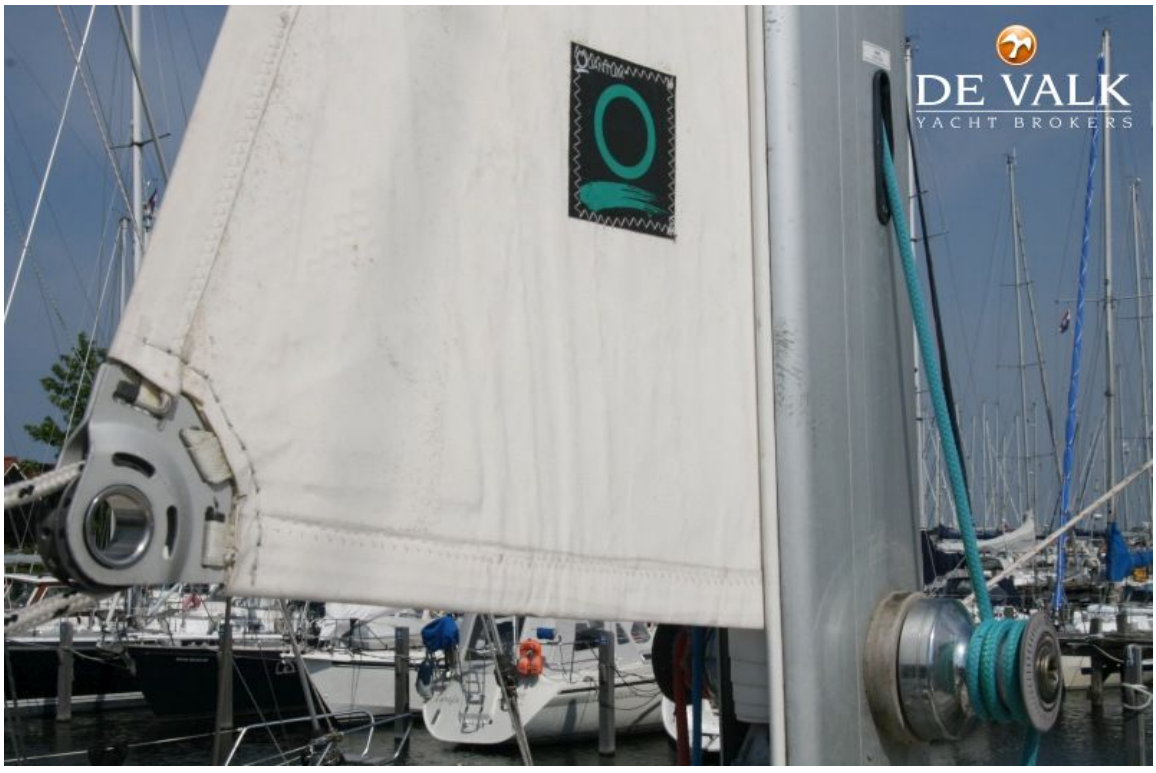
DE VALK
YACHT BROKERS

DE VALK
YACHT BROKERS

DE VALK
YACHT BROKERS

DE VALK
YACHT BROKERS

DE VALK
YACHT BROKERS

DE VALK

DE VALK
YACHT BROKERS

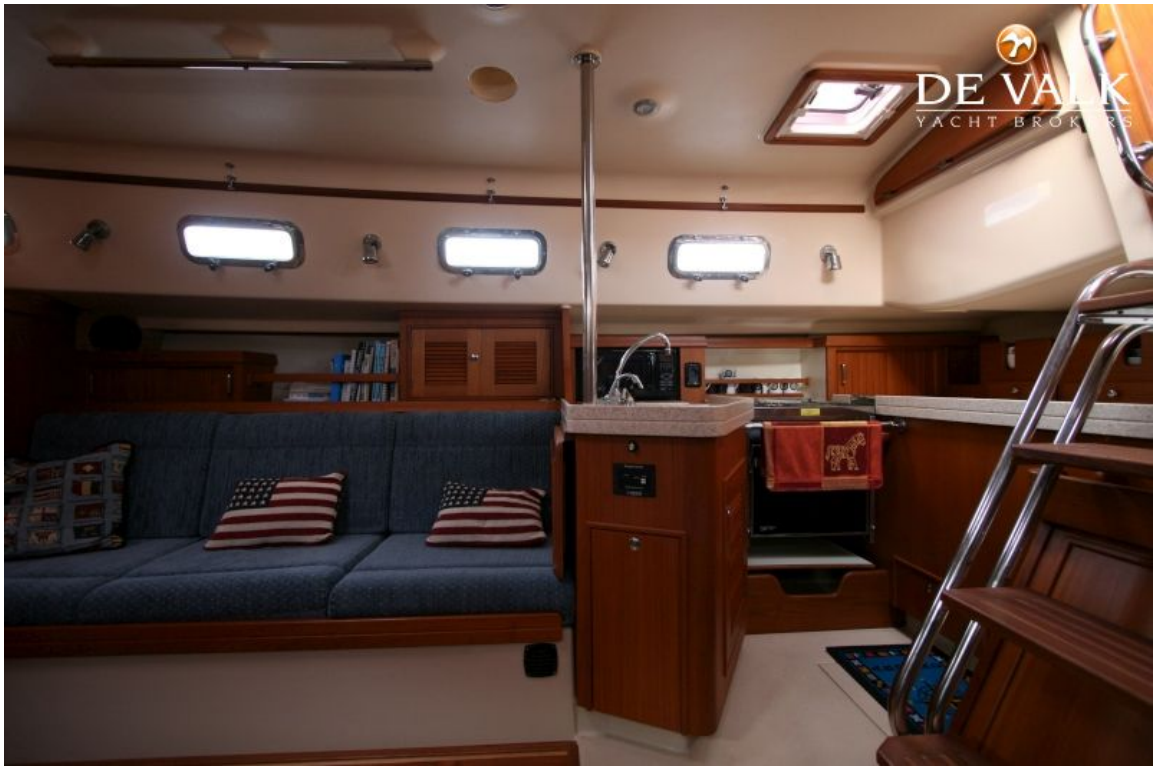

DE VALK
YACHT BROKERS

DE VALK
YACHT BROKERS

DE VALK
YACHT BROKERS

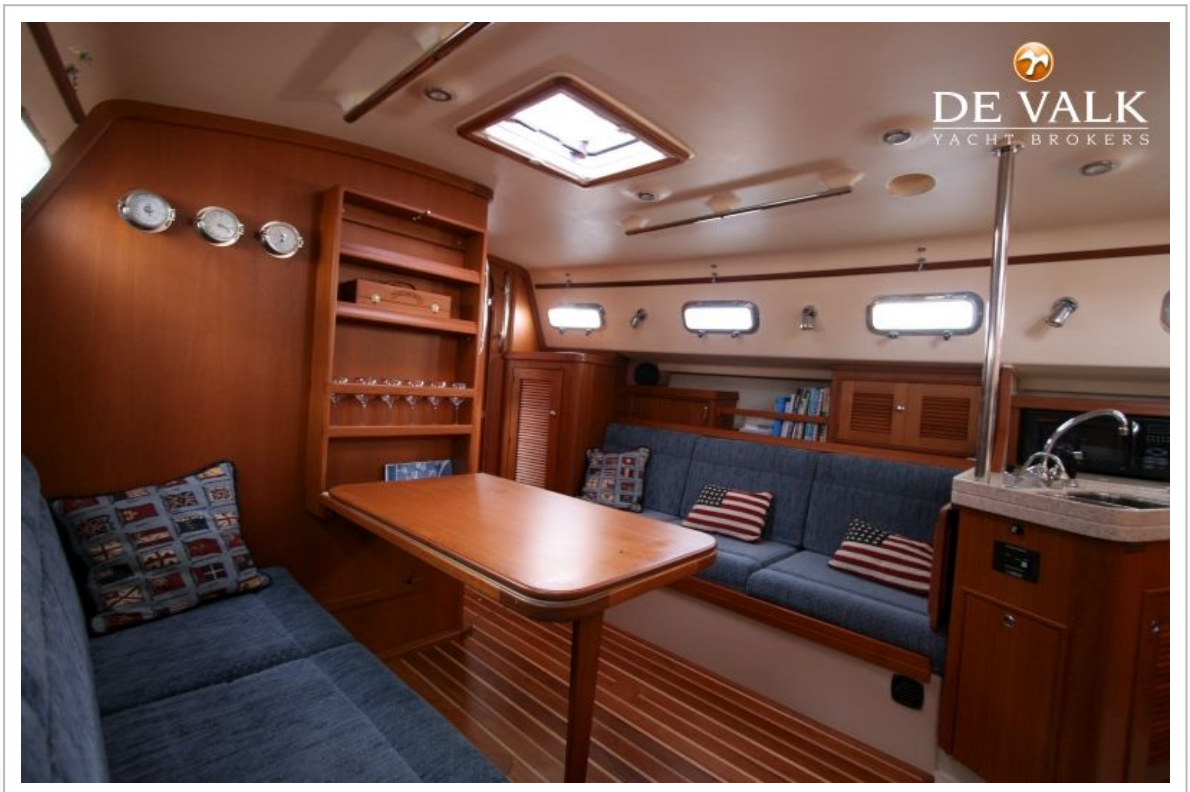
DE VALK
YACHT BROKERS

DE VALK
YACHT BROKERS

DE VALK
YACHT BROKERS

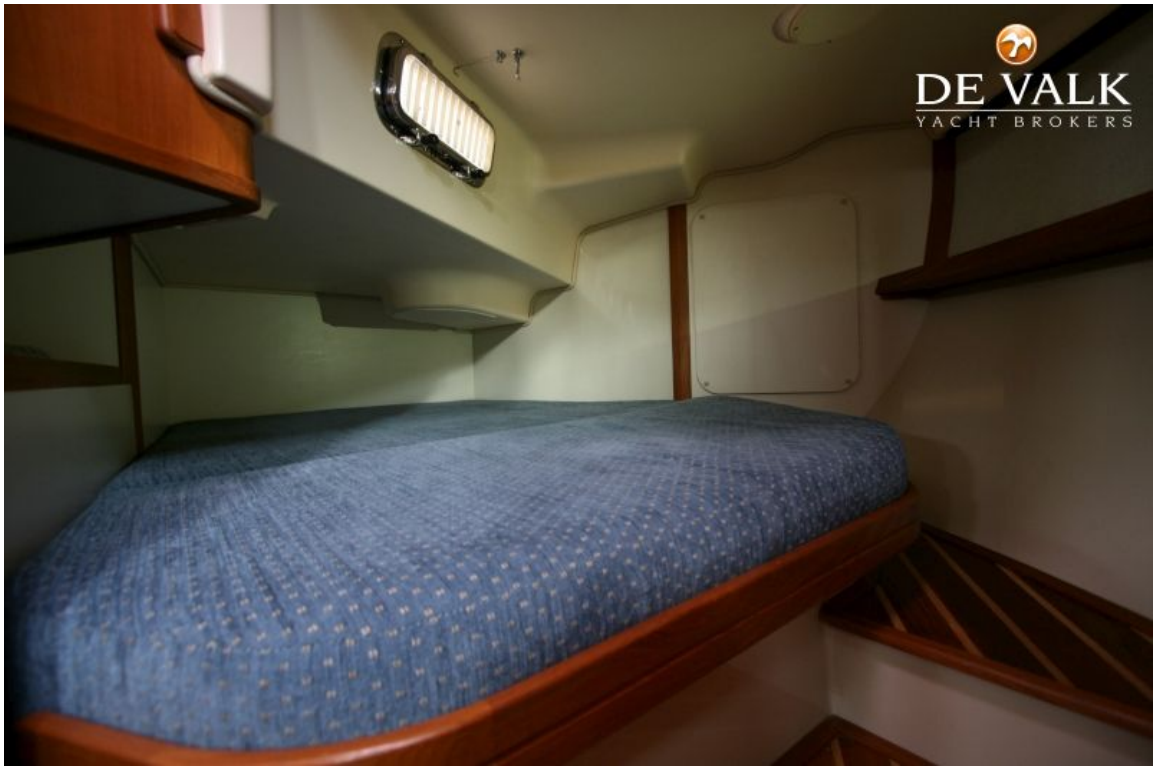
DE VALK
YACHT BROKERS

DE VALK
YACHT BROKERS