

BSY 98

DE VALK
YACHT BROKERS

BROKERAGE | CHARTER | BERTHS | FINANCE | INSURANCE | YACHT MANAGEMENT

VAN DE MAKELAAR

lack Sea Yachts BSY 98: The Ultimate Expedition Yacht Presenting the BSY 98, a 2016 Super Expedition class yacht in as-new condition. With only one private owner and 700 engine hours, she is built for serious cruising. Her robust aluminum hull and advanced Schottel azimuthing propulsion offer an incredible 5,000 nm range. The interior features a vast 65 m² central salon and accommodates guests in two master and six guest cabins. Highlights include Naiad stabilizers, a silent inverter power system, and a Castoldi jet tender. A true turn-key explorer located in Turkey.

Reinier van der Wolf

SPECIFICATIES

Afmetingen	29.16 x 7.10 x 2.72 (m)	**Bouwer**	Shipyard Black Sea Yachts LCC - Mykolaiv
Bouwjaar	2016	**Hutten**	9
Materiaal	Aluminium	**Slaapplaatsen**	16
Motor(en)	2 x MAN D2842 diesel	**Pk/Kw**	2 x 800.00 (pk), 588.80 (kw)
Vraagprijs	€ 4.000.000 (BTW Niet betaald)	**Ligplaats**	contact Monnickendam

CONTACT

Kantoor	De Valk Monnickendam B.V.	**Telefoon**	+31 (0)299 65 63 50
Adres	Hoogedijk 6	**E-mail**	monnickendam@devalk.nl
	1145 PM Katwoude		
	NL		

DISCLAIMER

Hoewel er uiterste zorg besteed is aan de correctheid, volledigheid en actualiteit van onze informatie kunnen hieraan geen rechten worden ontleend.

BSY 98

ALGEMEEN

Model	BSY 98
Type	motorjacht
Lengte (m)	29,16
Breedte (m)	7,10
Diepgang (m)	2,72
Bouwjaar	2016
Gebouwd door	Shipyard Black Sea Yachts LCC - Mykolaiv
Land	Oekraïne
Waterverplaatsing (t)	125,31
CE norm	A
Romp materiaal	aluminium
Romp kleur	wit
Huiddikte romp (mm)	4 - 12 mm
Isolatie	Floating floors-basalt mats, Bellotti anti-vibration panels
Flybridge	ja
Brandstoftank (liter)	23000
Brandstoftank 2 (liter)	Two add.ballast tanks: 10000 l (can be filled with fuel or water
Drinkwatertank (liter)	4000
Buiten stuurstand	For convenient mooring: remote control panel in stern.
Stuurwiel op flybridge	ja
Extra info	ja
Extra info	ja

ACCOMMODATIE

Hutten	9
Slaapplaatsen	16
Salon	ja
Airco	ja
Eetkamer	ja
Keuken	ja

Eigenaarshut	2 x master cabin (All cabins individual bathrooms and shower)
Gastenhut 1	6 x guest cabins (All cabins individual bathrooms and showers
Gastenhut 2	1x captain's cabin
Tender garage	ja

MOTOR(EN)

Aantal motoren	2
Merk	MAN
Type	D2842
Pk	800
kW	588.80
Brandstof	diesel
Geinstalleerd in jaar	2016
Maximale snelheid (kn)	12
Kruissnelheid (kn)	10
Bereik (nm)	5000
Motoruren	700
Aandrijving	roerpropeller
Boegschroef	Side-Power
Generator	Whisper
Draaiuren generator	500
Stabilisatoren	Sway stabilizers - "Naiad Dynamic", model - "360".
Extra info	ja
Extra info	ja

NAVIGATIE

Camera	ja

UITRUSTING

Bijboot	Tender Castoldi Tender 17 (9 passengers, max speed 34 knots).


DE VALK
YACHT BROKERS

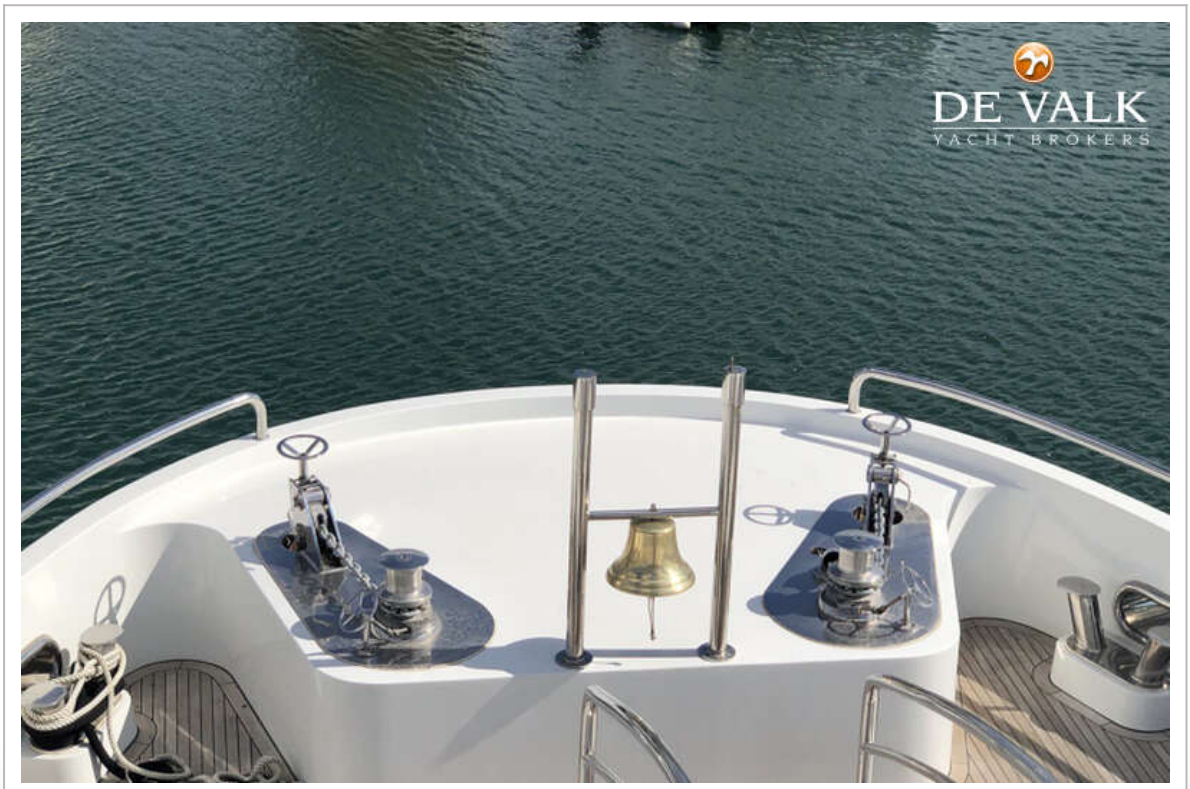
DE VALK
YACHT BROKERS


DE VALK
YACHT BROKERS

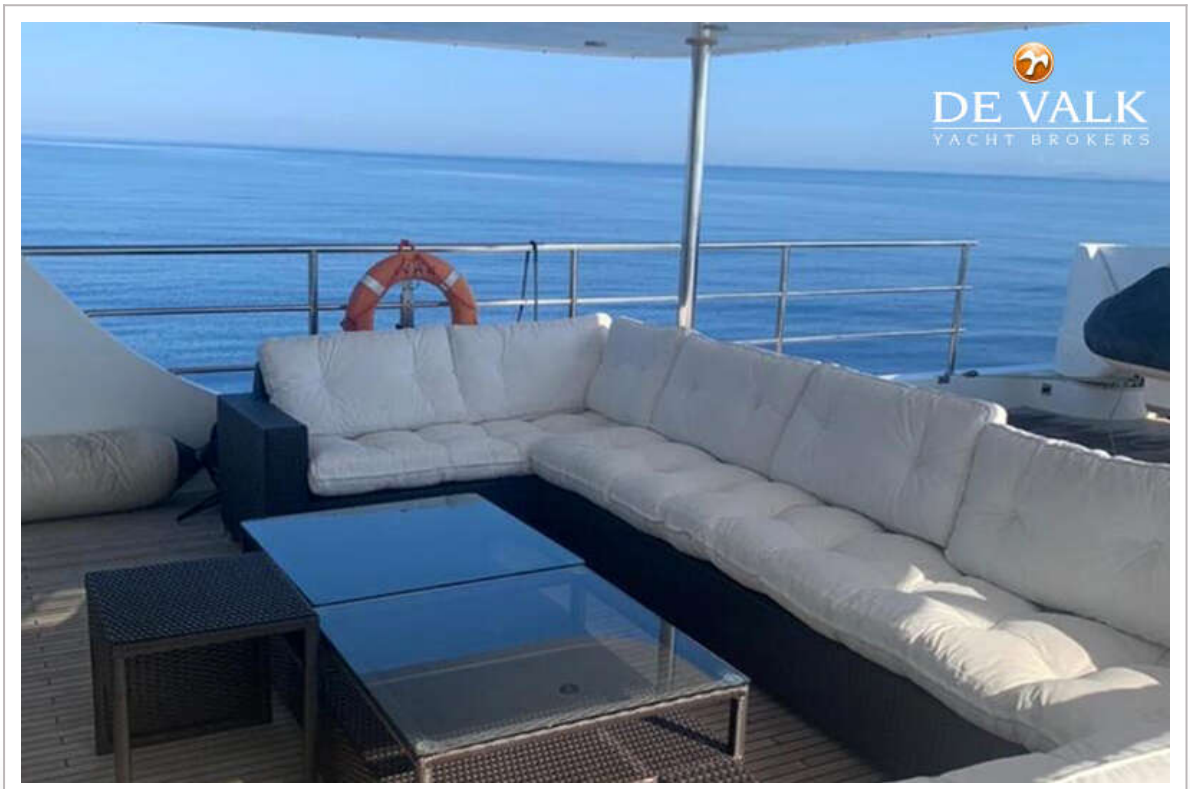
DE VALK
YACHT BROKERS


IVAR t/t

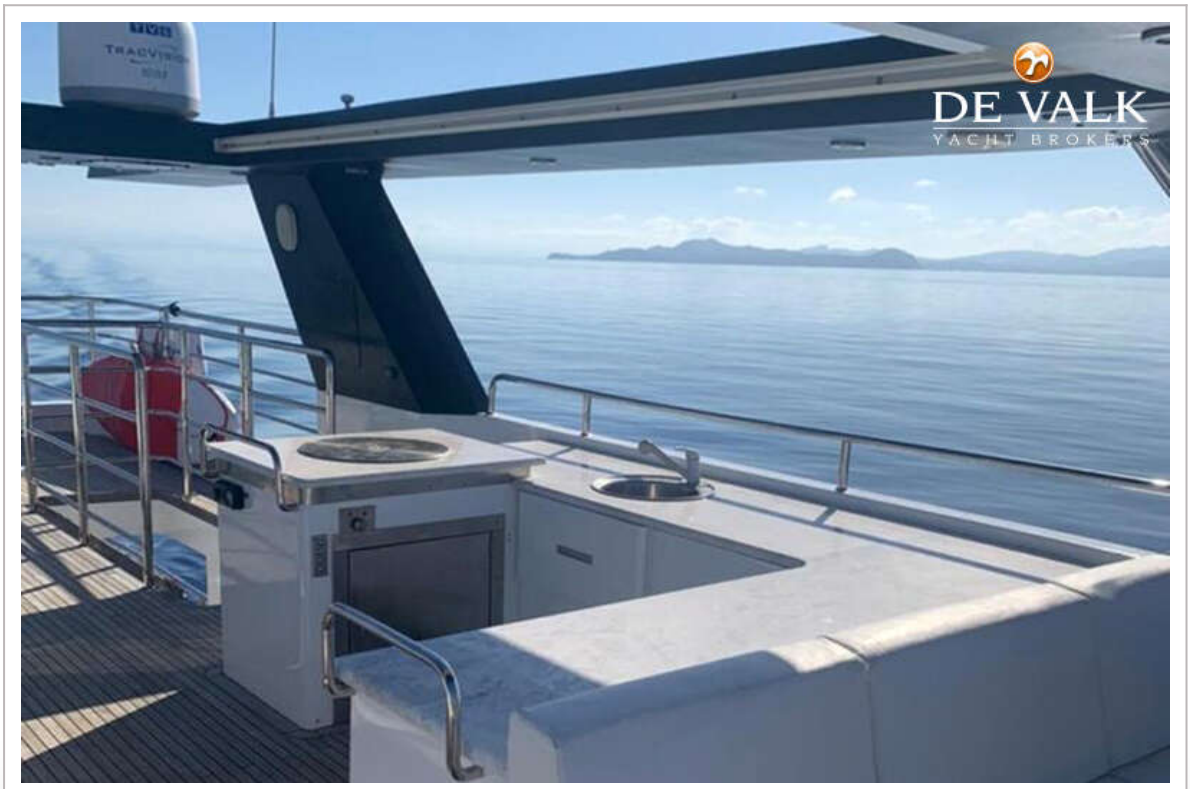
DE VALK
YACHT BROKERS


DE VALK
YACHT BROKERS

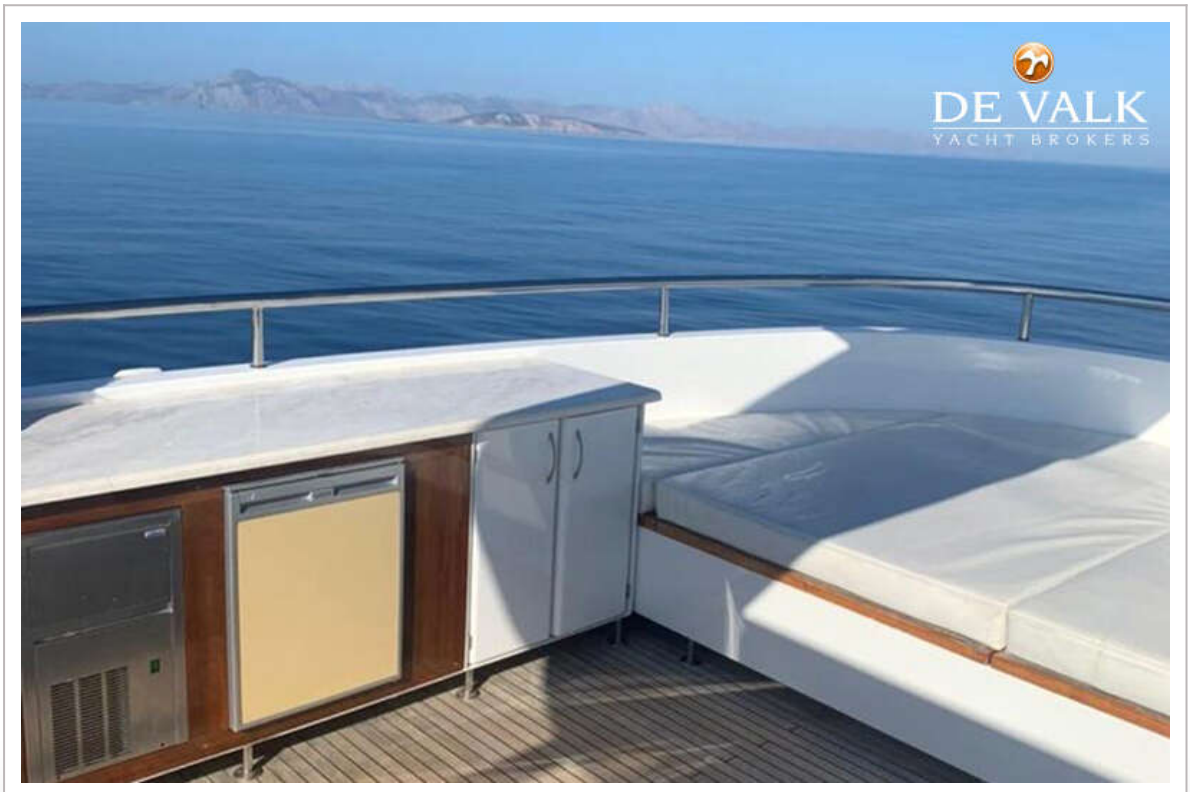
DE VALK
YACHT BROKERS




700 TON
DE VALK


DE VALK
YACHT BROKERS


DE VALK
YACHT BROKERS


DE VALK
YACHT BROKERS


DE VALK
YACHT BROKERS


DE VALK
YACHT BROKERS


DE VALK
YACHT BROKERS


DE VALK
YACHT BROKERS

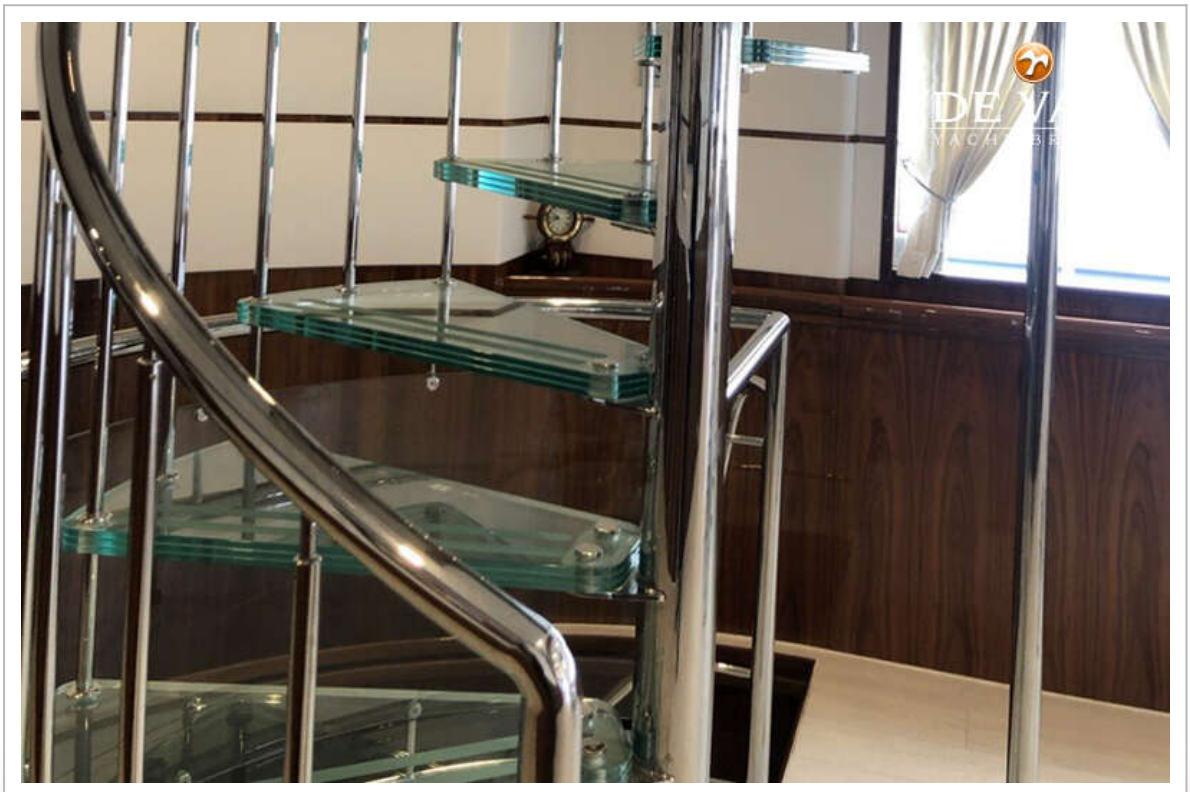

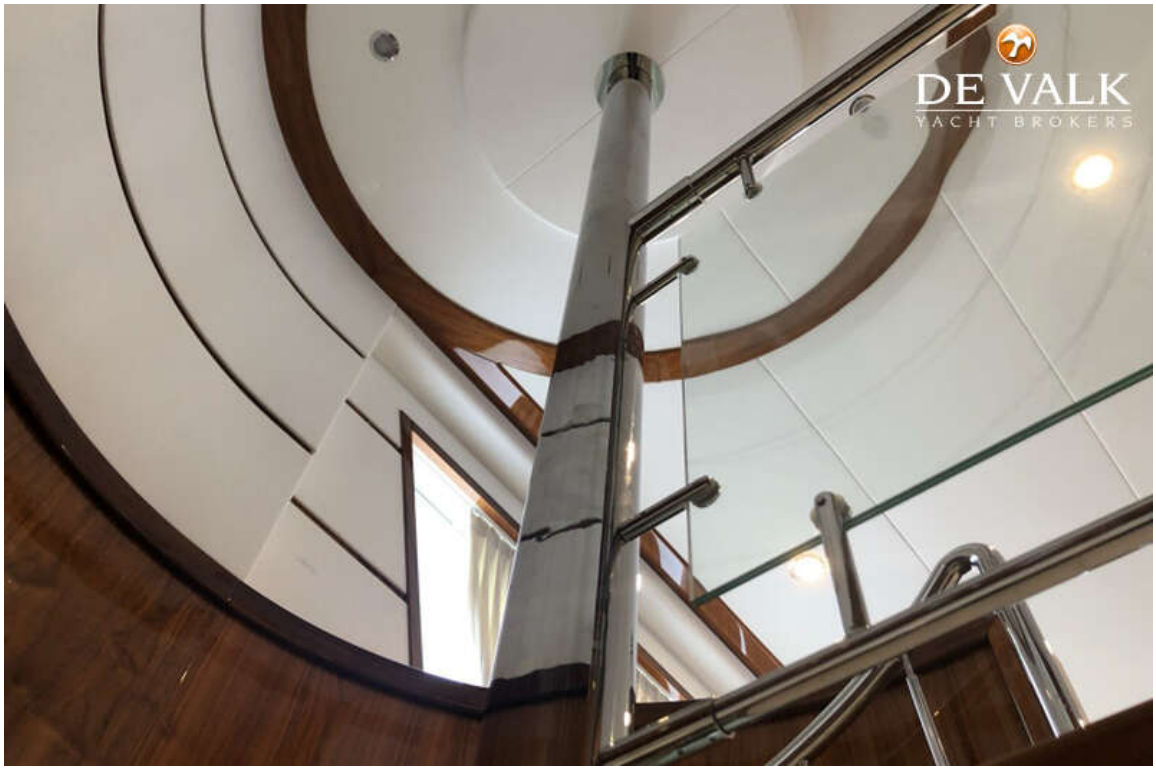
DE VALK
YACHT BROKERS

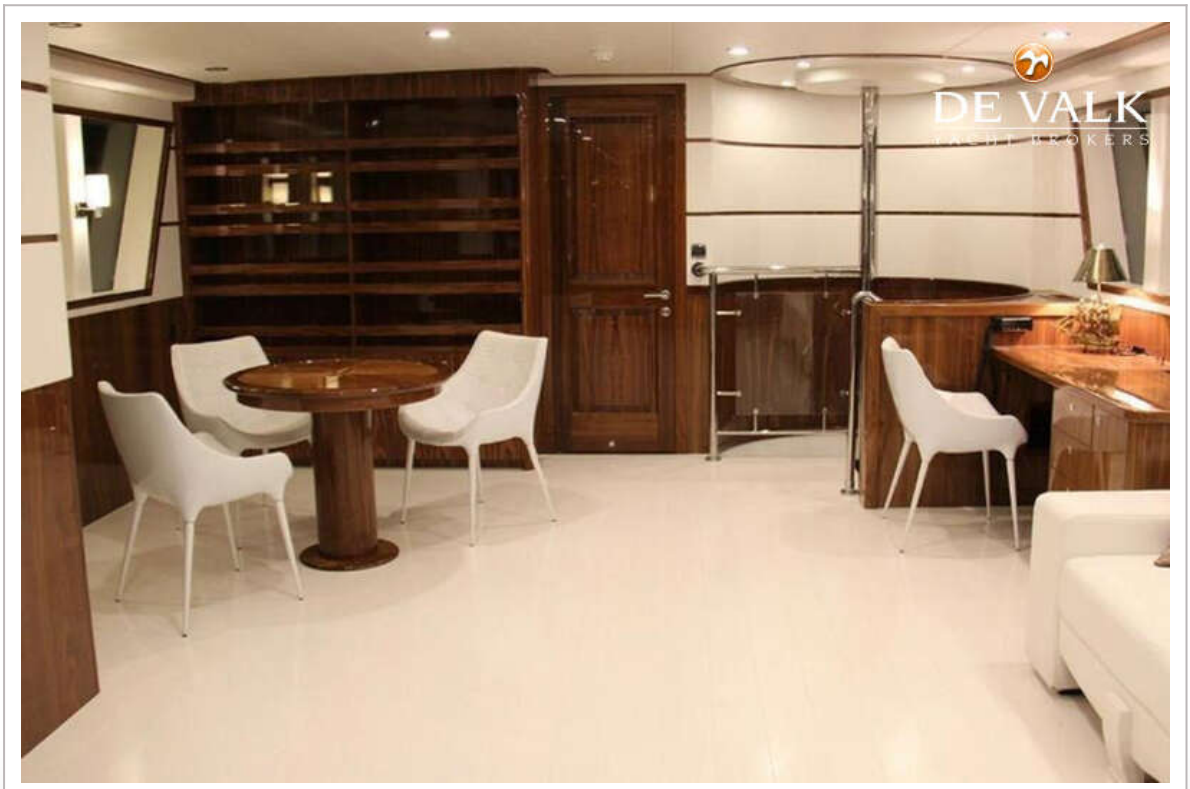
DE VALK


DE VALK
YACHT BROKERS

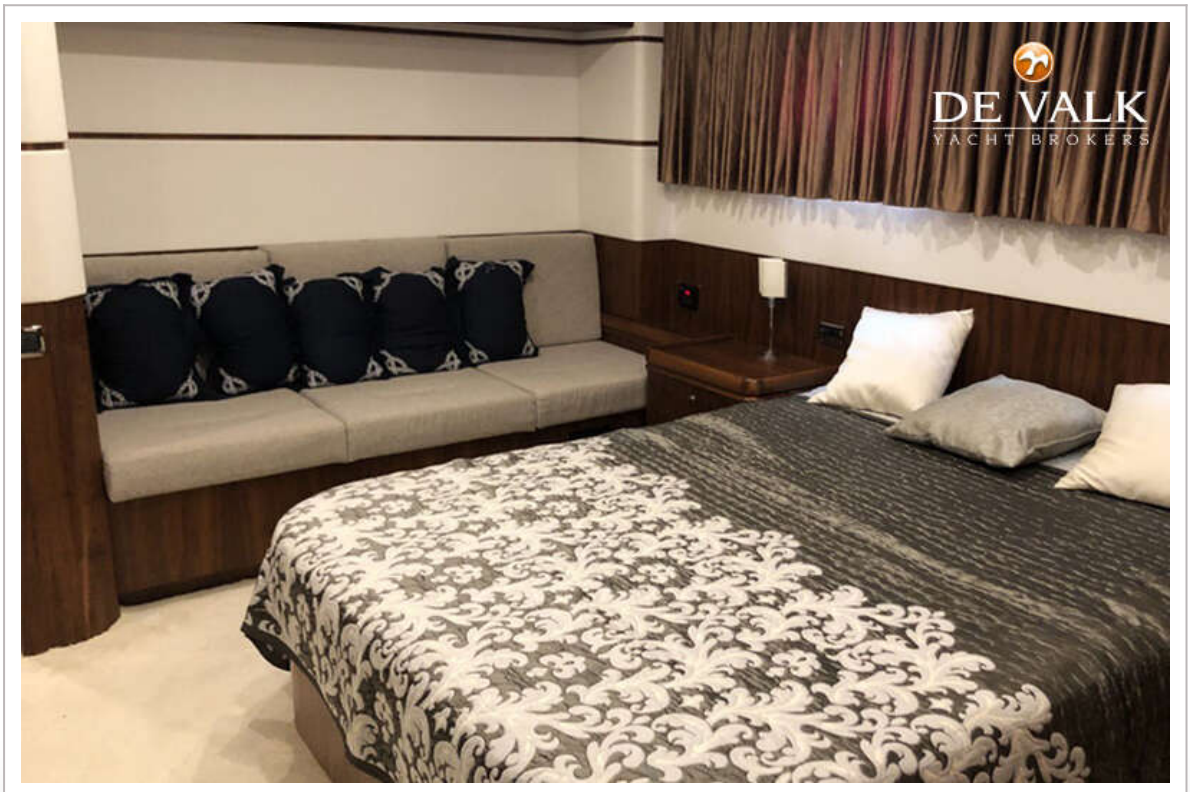
DE VALK
YACHT BROKERS

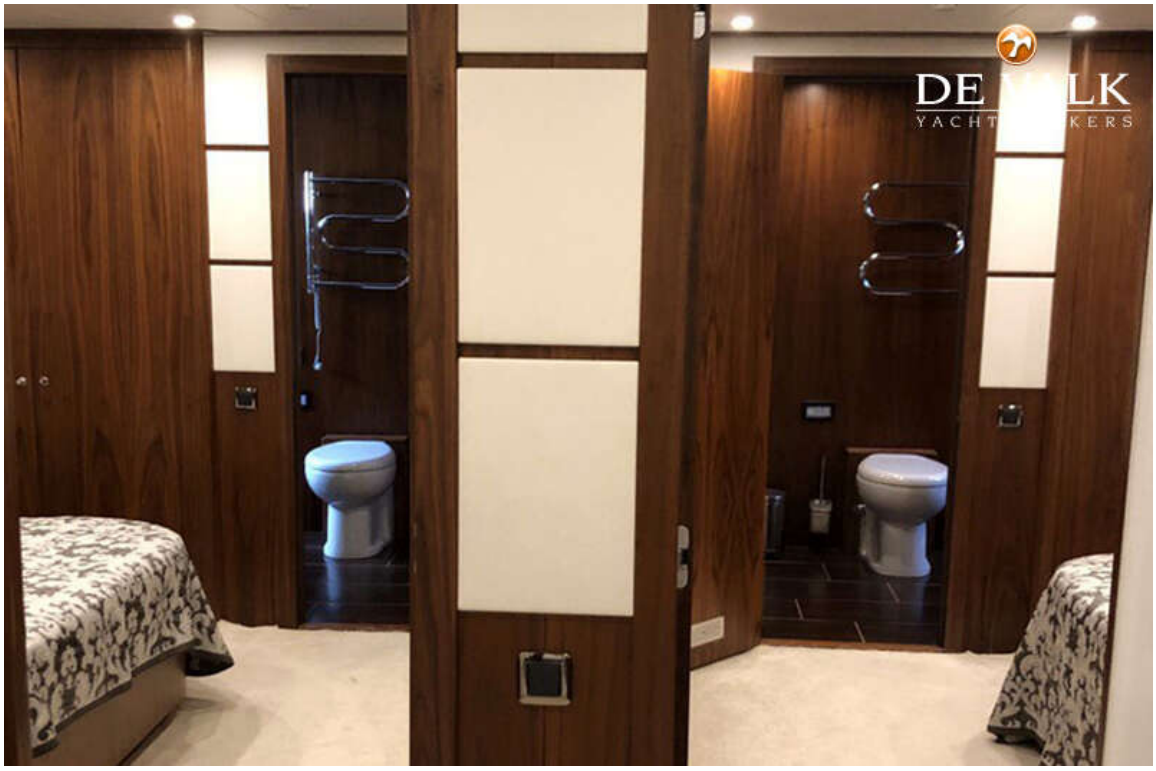

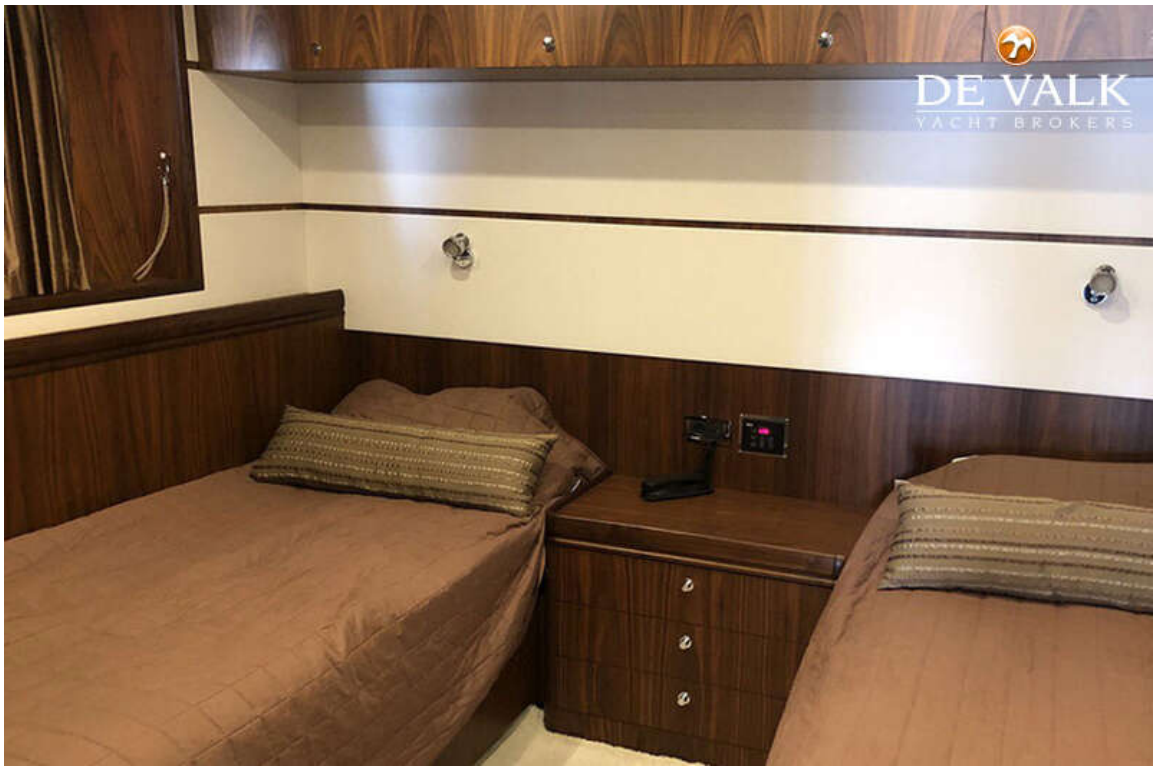
DE VALK
YACHT BROKERS

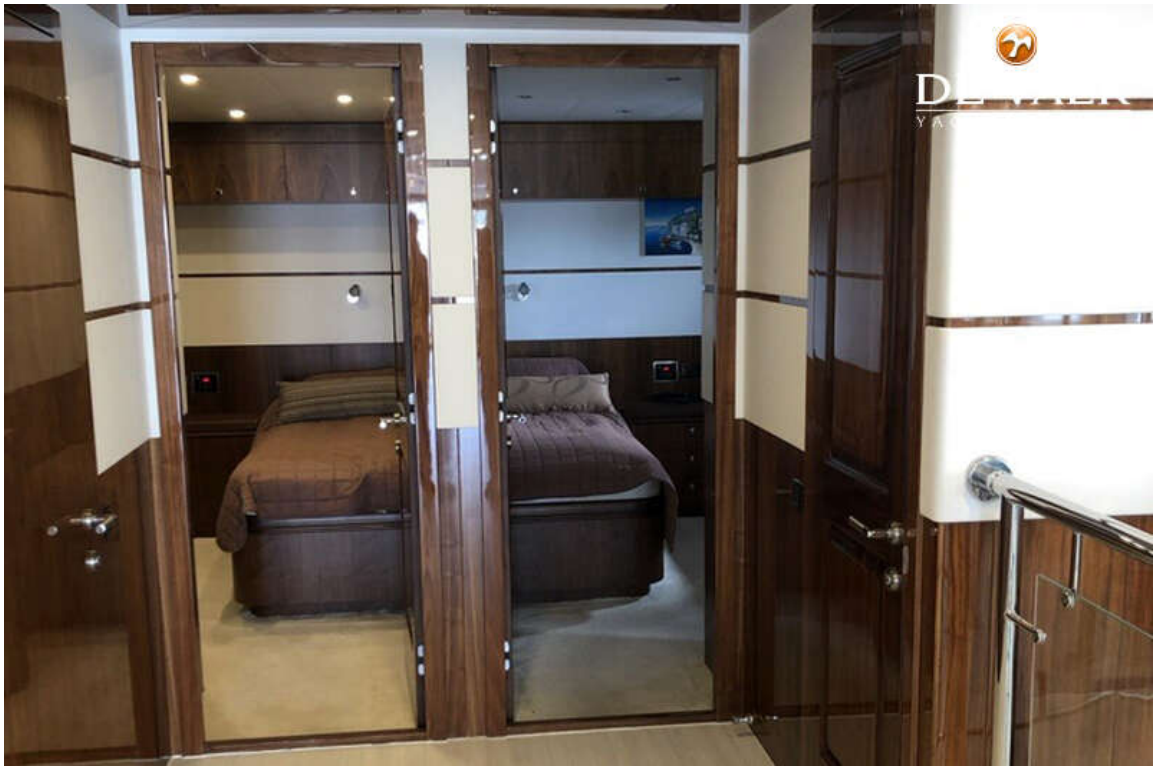

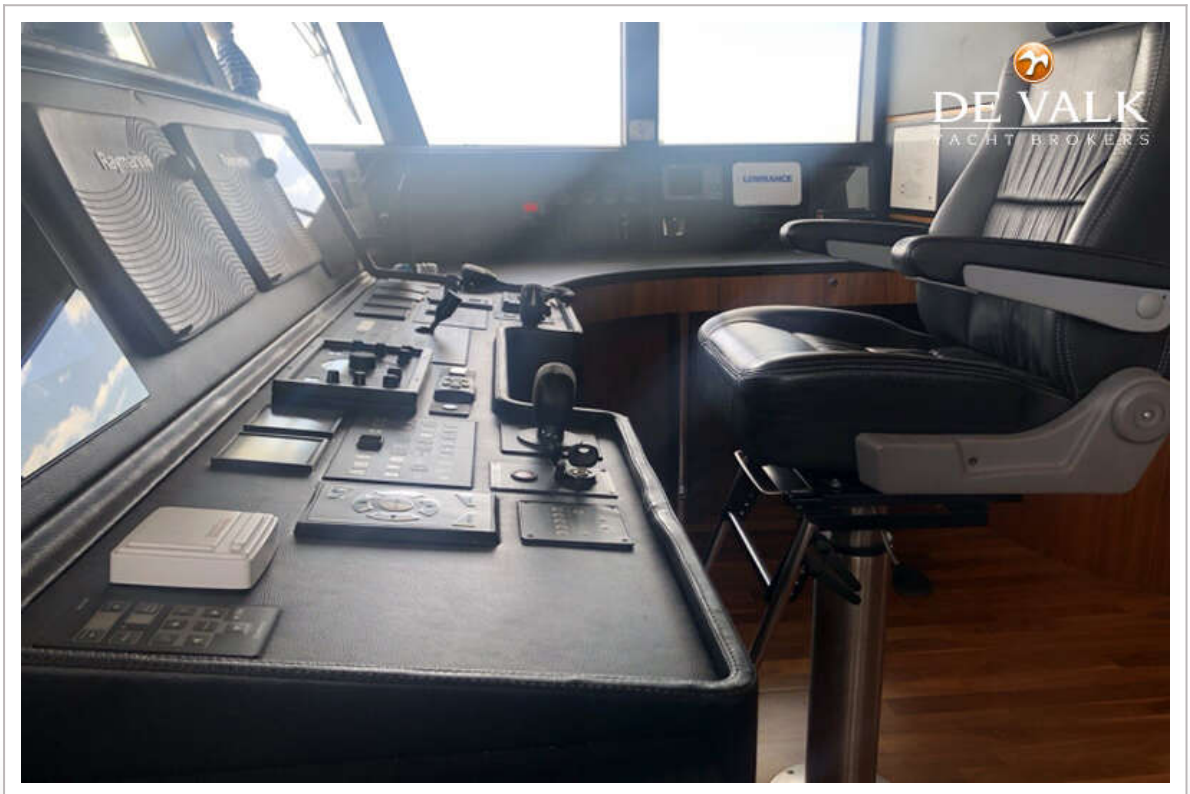
DE VALK
YACHT BROKERS


Raymarine
Raymarine
DE VALK
YACHT BROKERS


DE VALK
YACHT BROKERS


DE VALK
YACHT BROKERS

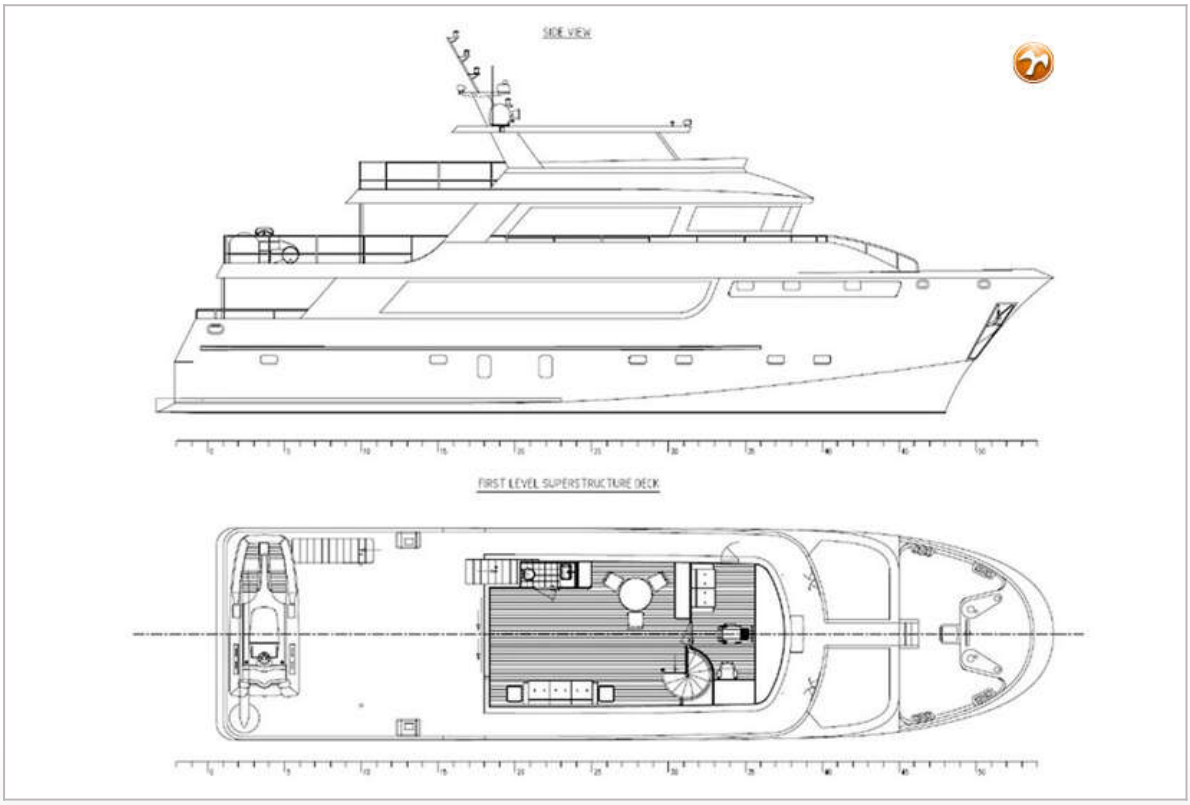
SIDE VIEW
FIRST LEVEL SUPERSTRUCTURE DECK

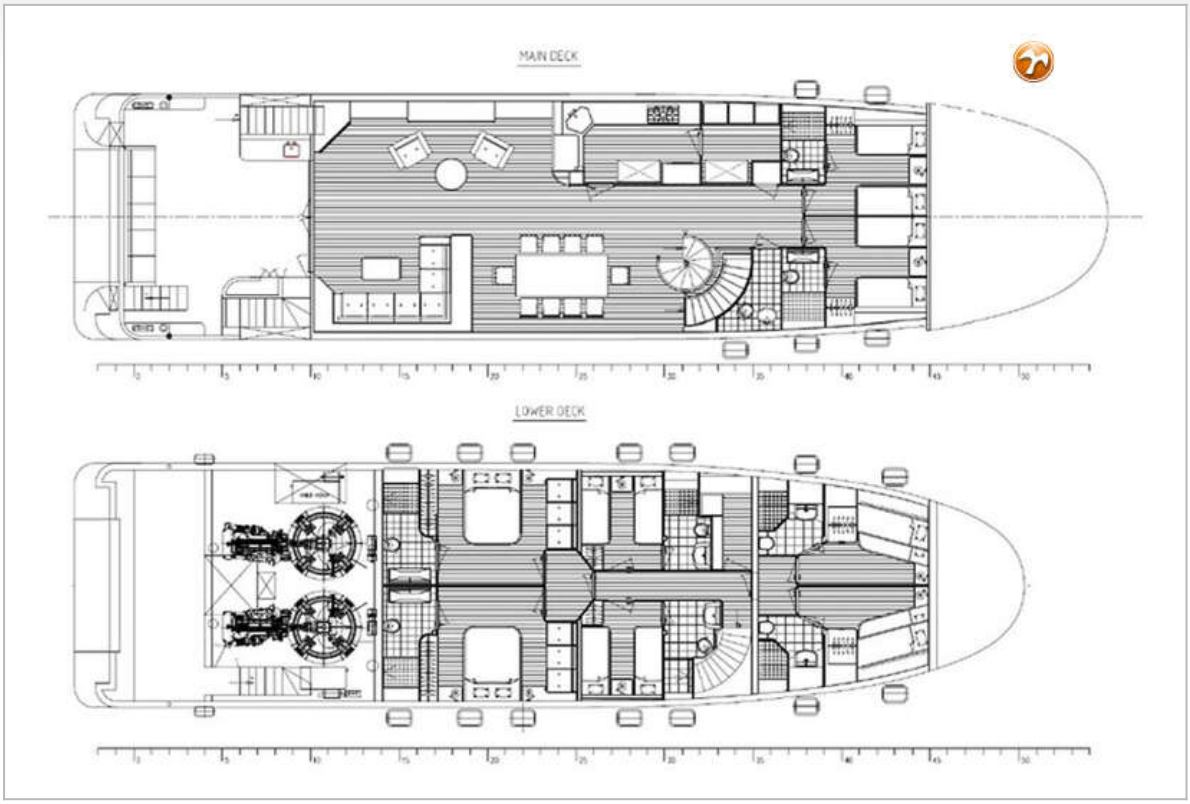
MAIN DECK
LOWER DECK