

EXPEDITION YACHT 31 M

DE VALK
YACHT BROKERS

BROKERAGE | CHARTER | BERTHS | FINANCE | INSURANCE | YACHT MANAGEMENT

EXPEDITION YACHT 31 M

VAN DE MAKELAAR

A sturdy vessel with elegant sheer, she sails with abundant intimacy from a bygone era of tramp steamers.

Per Engdahl

SPECIFICATIES

Afmetingen	31.00 x 7.00 x 4.00 (m)	**Bouwer**	Dunston Shipyard
Bouwjaar	1965	**Hutten**	7
Materiaal	Staal	**Slaapplaatsen**	12
Motor(en)	1 x Lister Blackstone EVS8MGR diesel	**Pk/Kw**	480.00 (pk), 353.28 (kw)
Vraagprijs	€ 390.000 (BTW)	**Ligplaats**	contact verkoopkantoor

CONTACT

Kantoor	De Valk Sweden	**Telefoon**	+46 72 358 50 74
Adres		**E-mail**	sweden@devalk.nl
	385 98 Bergkvara		
	SE		

DISCLAIMER

Hoewel er uiterste zorg besteed is aan de correctheid, volledigheid en actualiteit van onze informatie kunnen hieraan geen rechten worden ontleend.

EXPEDITION YACHT 31 M

ALGEMEEN

Model	EXPEDITION YACHT 31 M
Type	motorjacht
Lengte (m)	31,00
Breedte (m)	7,00
Diepgang (m)	4,00
Bouwjaar	1965
Gebouwd door	Dunston Shipyard
Land	Nederland
Waterverplaatsing (t)	187
CE norm	A
Romp materiaal	staal
Romp kleur	rood
Materiaal opbouw	staal
Dek materiaal	staal
Brandstoftank (liter)	26000
Drinkwatertank (liter)	15000
Binnen stuurstand	ja
Noodhelmstok	ja

ACCOMMODATIE

Hutten	7
Slaapplaatsen	12
Indeling	5 Double cabins with own head. 2 Single cabins with share head.
Salon	Comfortable mahogany paneled salon, with bar and kitchenette.
Eetkamer	Well-appointed galley and mess room
Keuken	Well-appointed galley and mess room.
Koelkast	ja
Vriezer	ja
Warmwatersysteem	ja
Waterdruksysteem	ja

MOTOR(EN)

Aantal motoren	1
Merk	Lister Blackstone
Type	EVS8MGR
Pk	480
kW	353.28
Brandstof	diesel
Kruissnelheid (kn)	9
Bereik (nm)	5000
Generator	Duetz GBL
Generator 2	B) NorPro 60kW c) Iveco

NAVIGATIE

Marifoon	Set 2 Sailor RT 144 C
Handmarifoon	ja
Radar	2, Furuno 1936 24 V and Simrad R2009 24 V
GPS	ja
Navtex	ja
AIS transceiver	MC MURDO / MT-1 VDU
Epirb	Satellite: GME MT403 FF Bat 07 2024
Navigatieverlichting	ja
Extra info	Satelite phone: Iridium AEG

UITRUSTING

Bijboot	Two MilPro F470 Zodiacs rated for 11 persons
Reddingsvlot	2 - 20 persons
Zwemvesten	20 pfd + 20 survival suits
Reddingsboei	2 Lifebuoys with line and light
Landvasten	ja
Extra info	Ask for safety and fire plan

Extra info	A sturdy vessel with elegant sheer. she sails..
Extra info	..with abundant intimacy from a bygone era of tramp steamers!


DE VALK
YACHT BROKERS


DE VALK
YACHT BROKERS


DE VALK
YACHT BROKERS

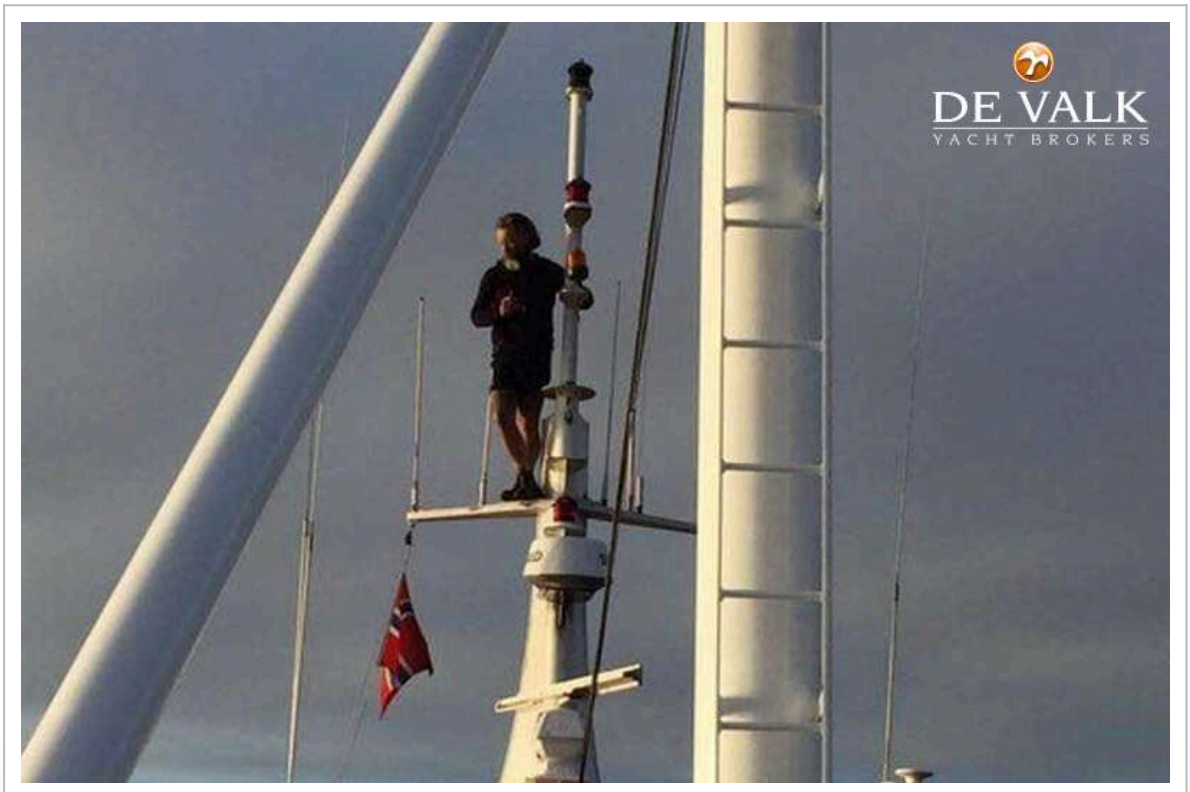
DE VALK
YACHT BROKERS

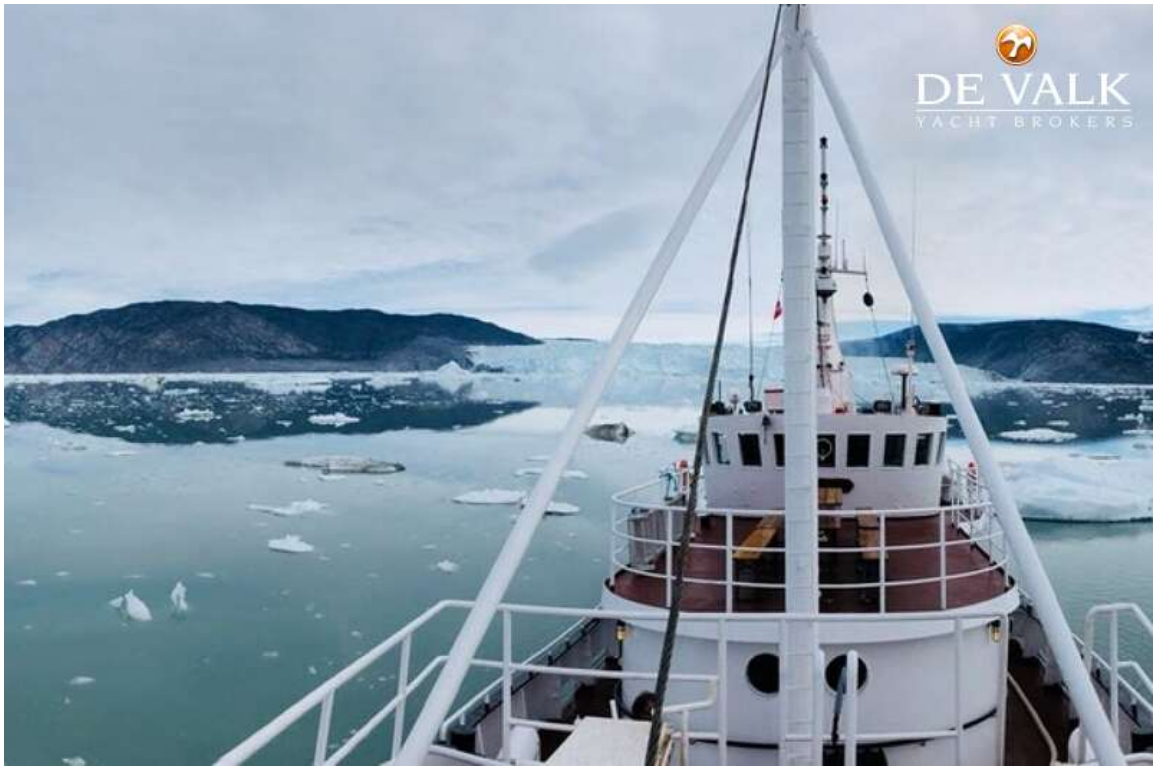
DE VALK
YACHT BROKERS


DE VALK
YACHT BROKERS


DE VALK
YACHT BROKERS


DE VALK
YACHT BROKERS

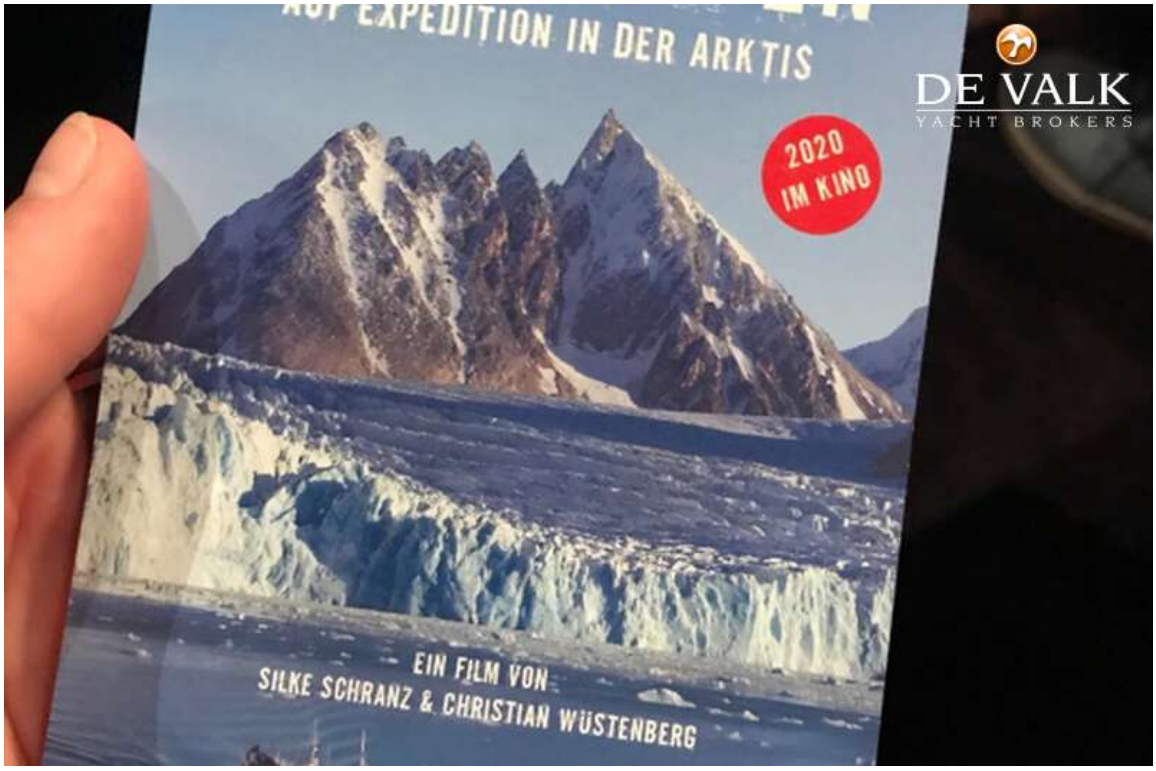
EXPEDITION IN DER ARKTIS
2020
IM KINO
DE VALK
YACHT BROKERS
EIN FILM VON
SILKE SCHRANZ & CHRISTIAN WÜSTENBERG


DE VALK
YACHT BROKERS


DE VALK
YACHT BROKERS

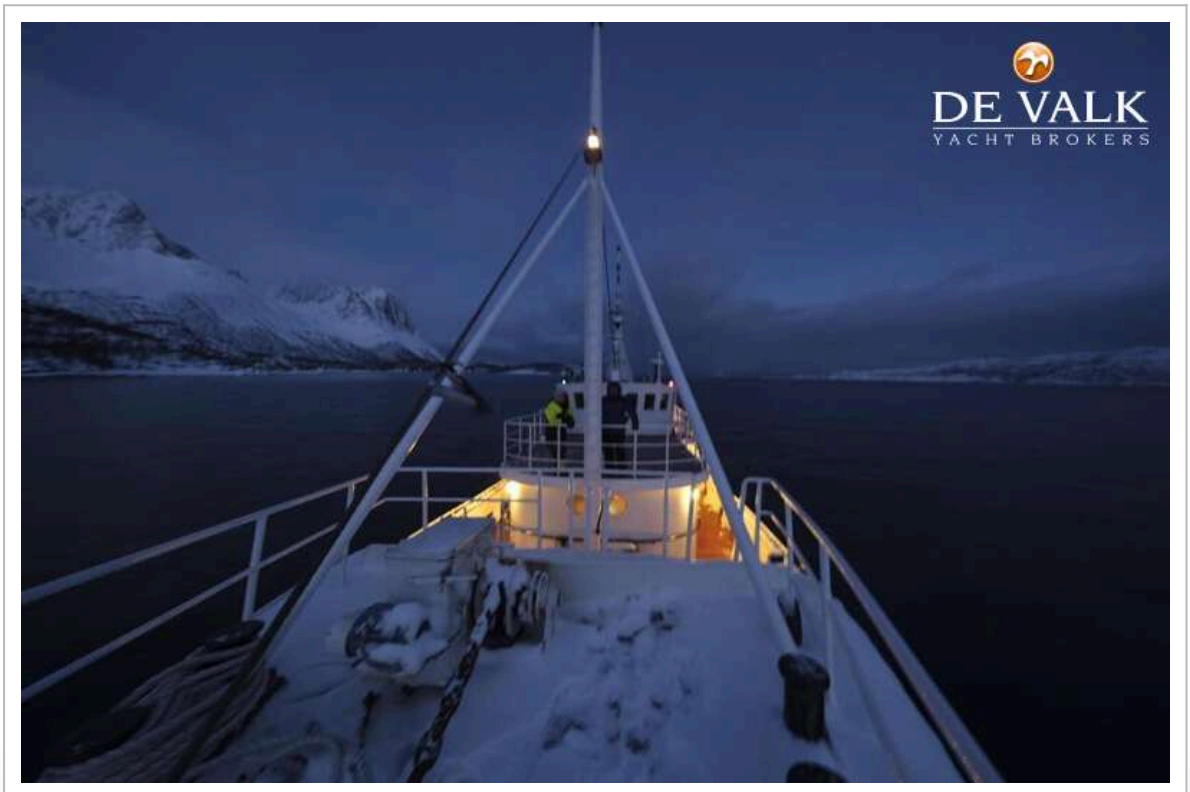
DE VALK
YACHT BROKERS


DE VALK
YACHT BROKERS


DE VALK

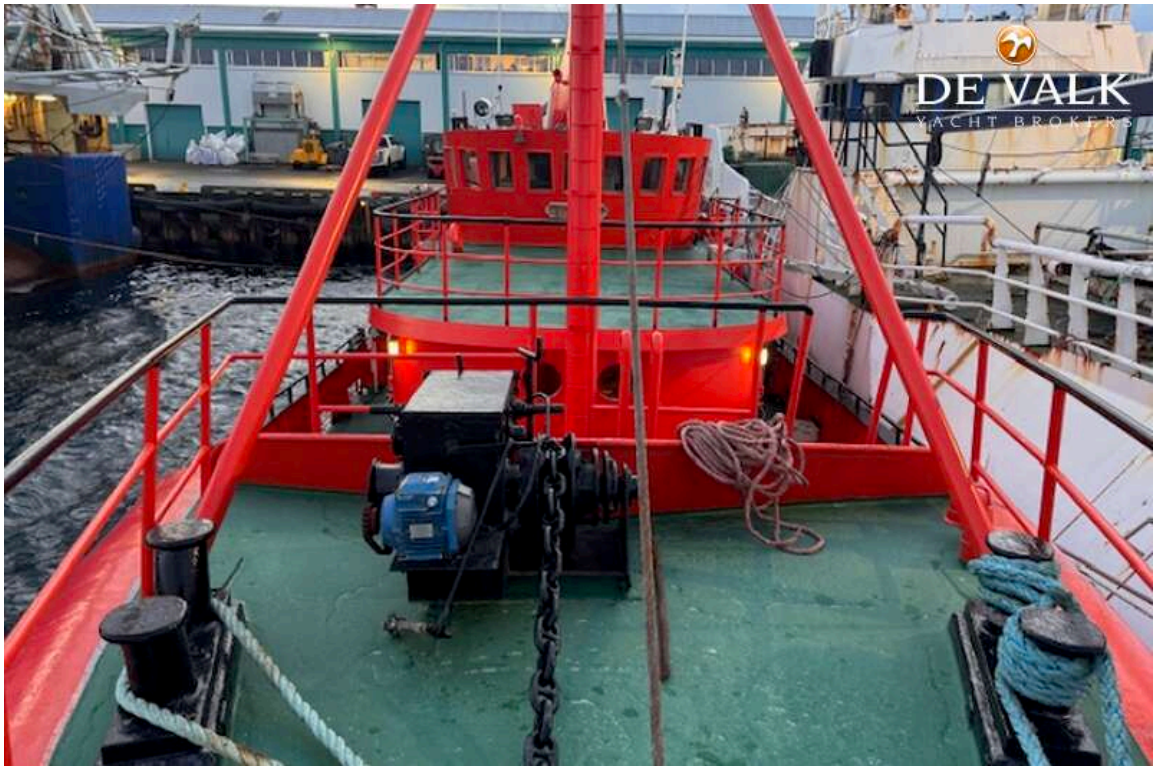
DE VALK
YACHT BROKERS


DE VALK
YACHT BROKERS


DE VALK
YACHT BROKERS

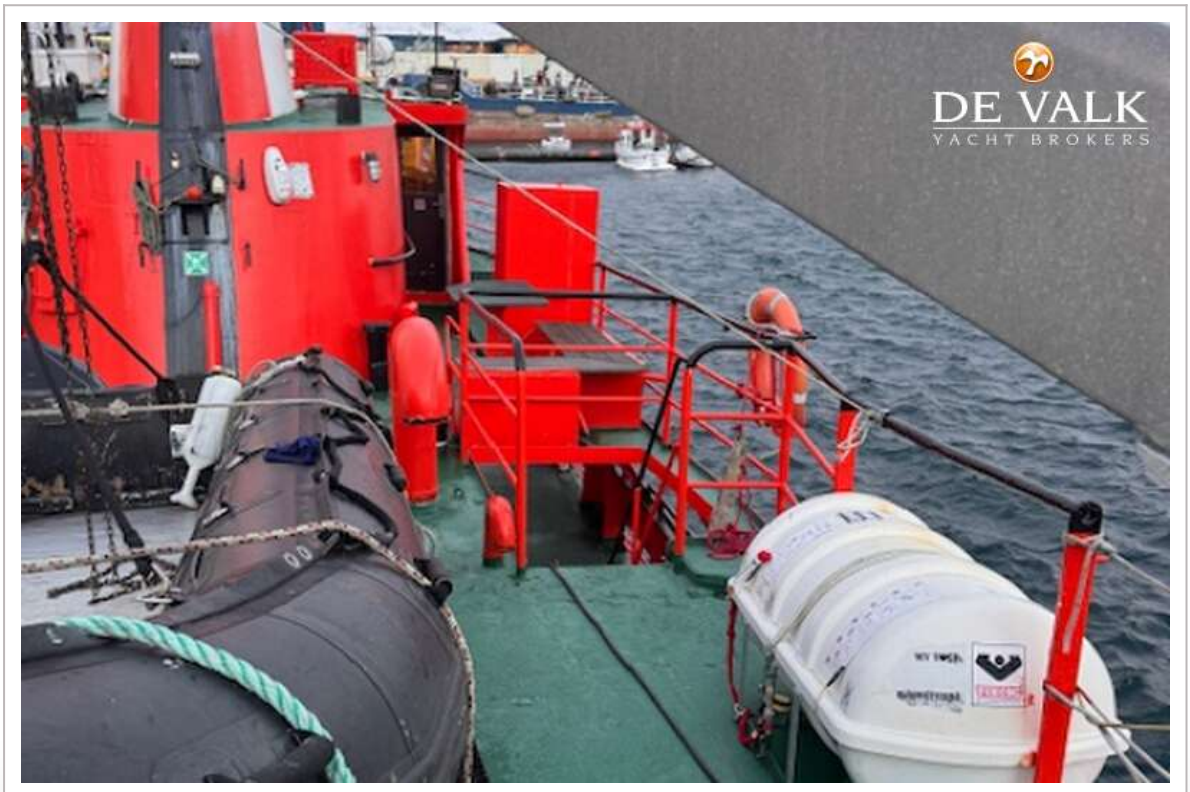
DE VALK
YACHT BROKERS

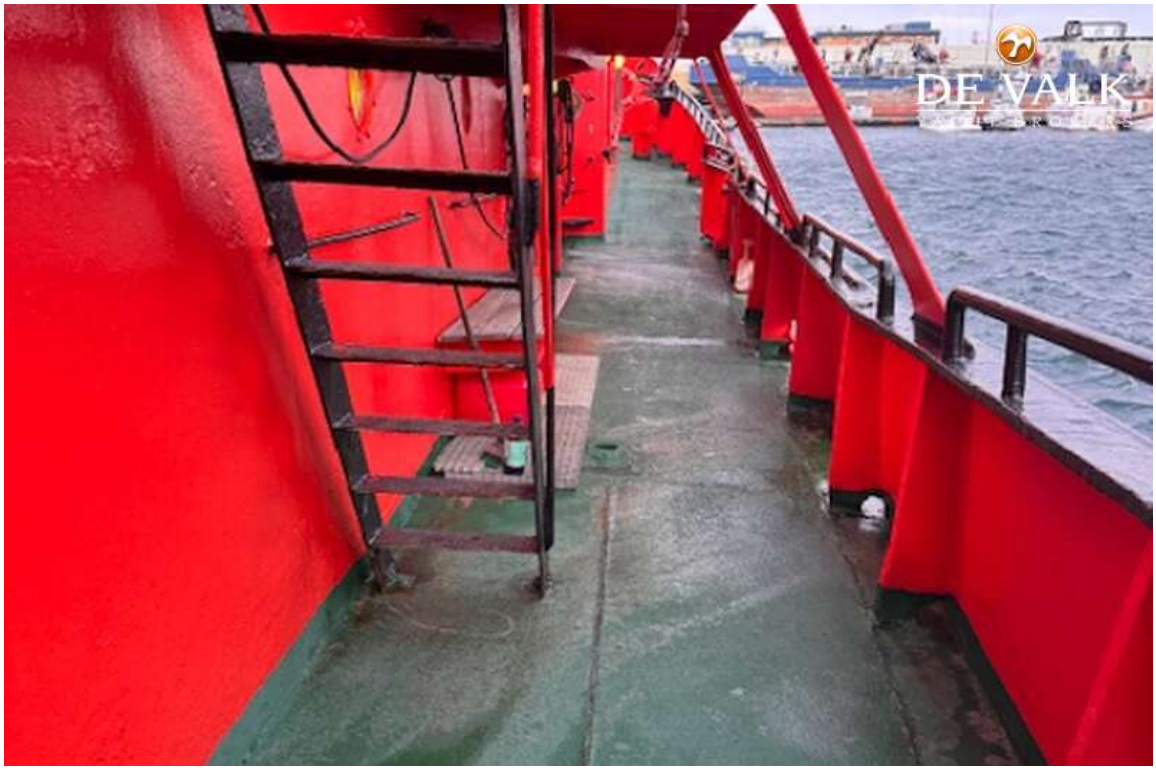
DE VALK


DE VALK
YACHT BROKERS

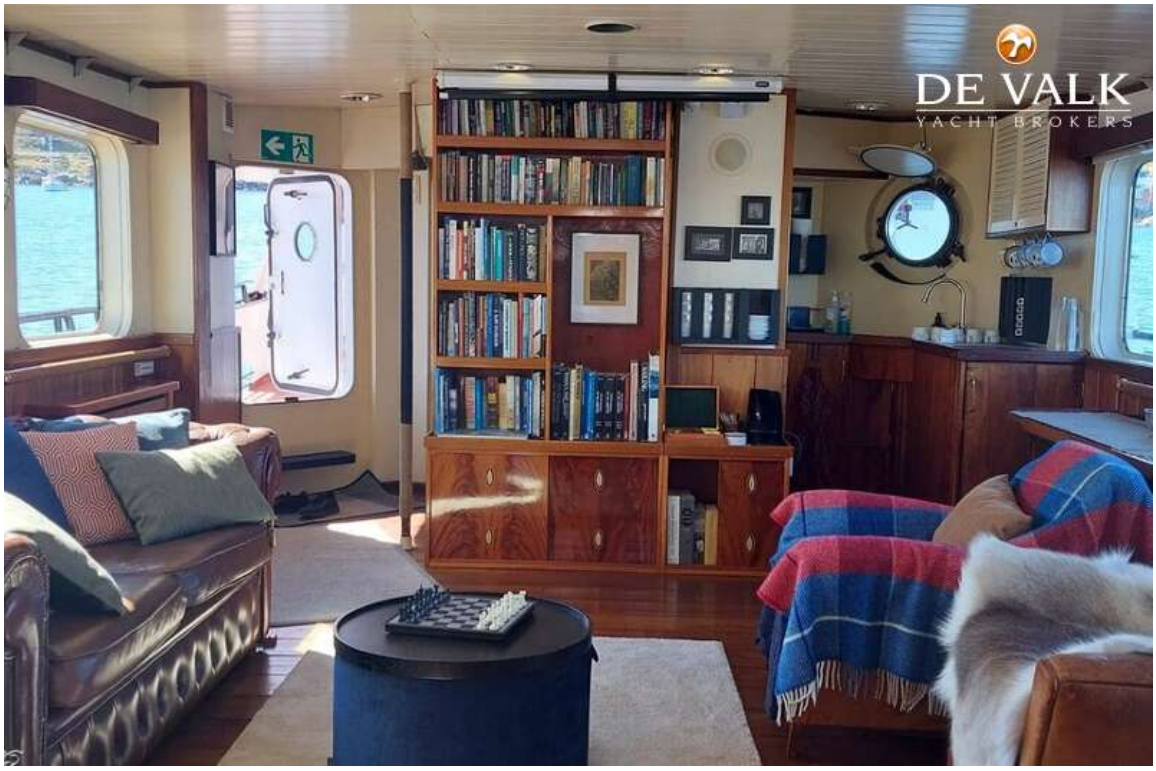
DE VALK
YACHT BROKERS

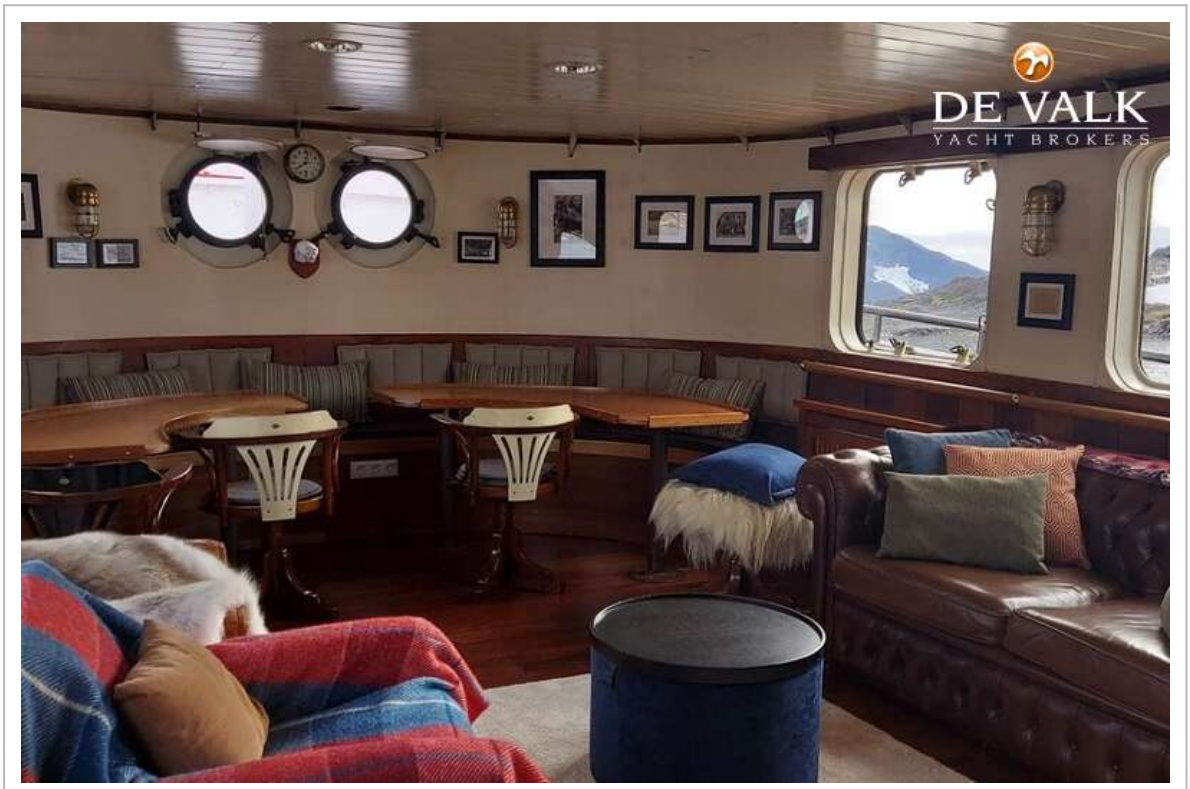
DE VALK
YACHT BROKERS

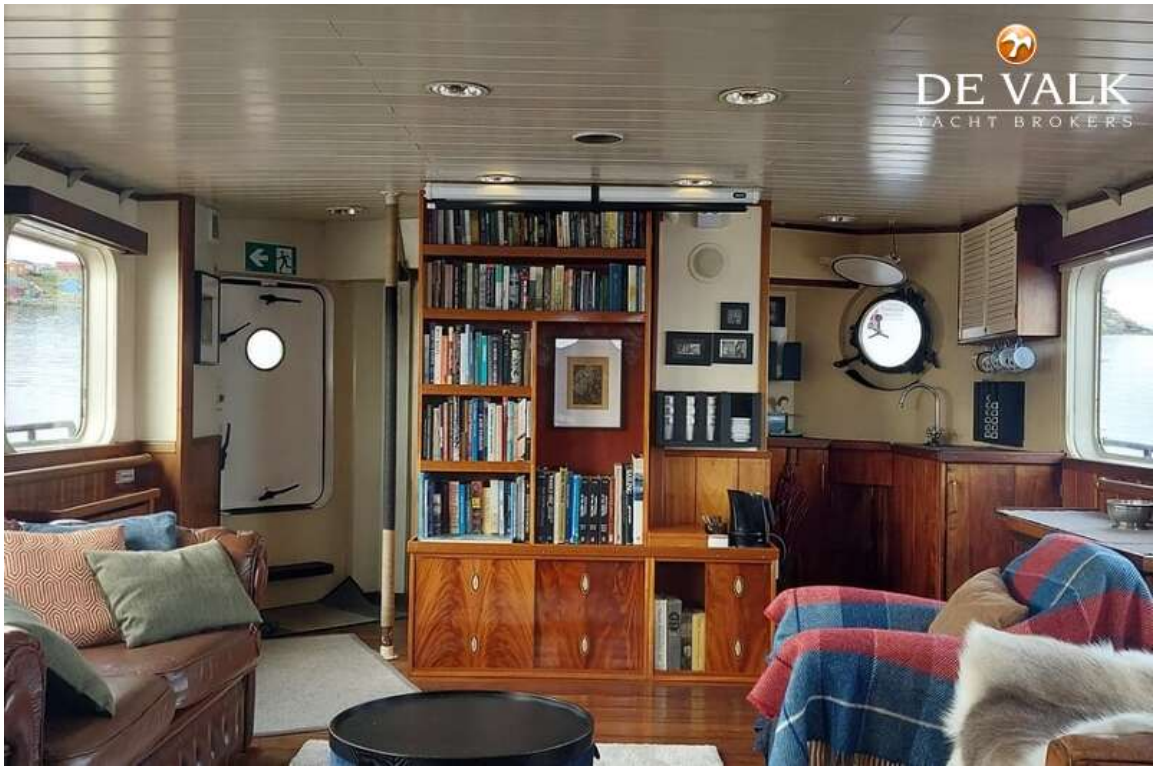
DE VALK
YACHT BROKERS


DE VALK


DE VALK
YACHT BROKERS


DE VALK
YACHT BROKERS


DE VALK
YACHT BROKERS


DE VALK
YACHT BROKERS


DE VALK


DE VALK
YACHT BROKERS


DE VALK
YACHT BROKERS

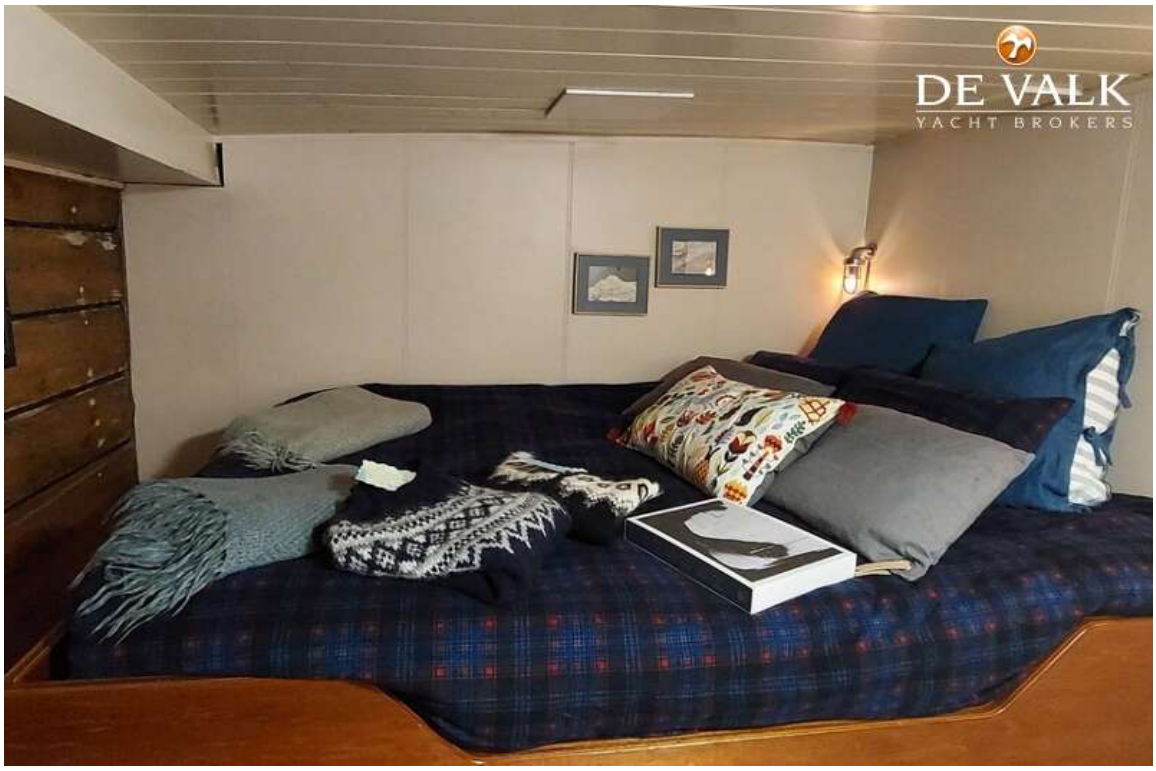
DE VALK
YACHT BROKERS


DE VALK
YACHT BROKERS


DE VALK
YACHT BROKERS


DE VALK
YACHT BROKERS

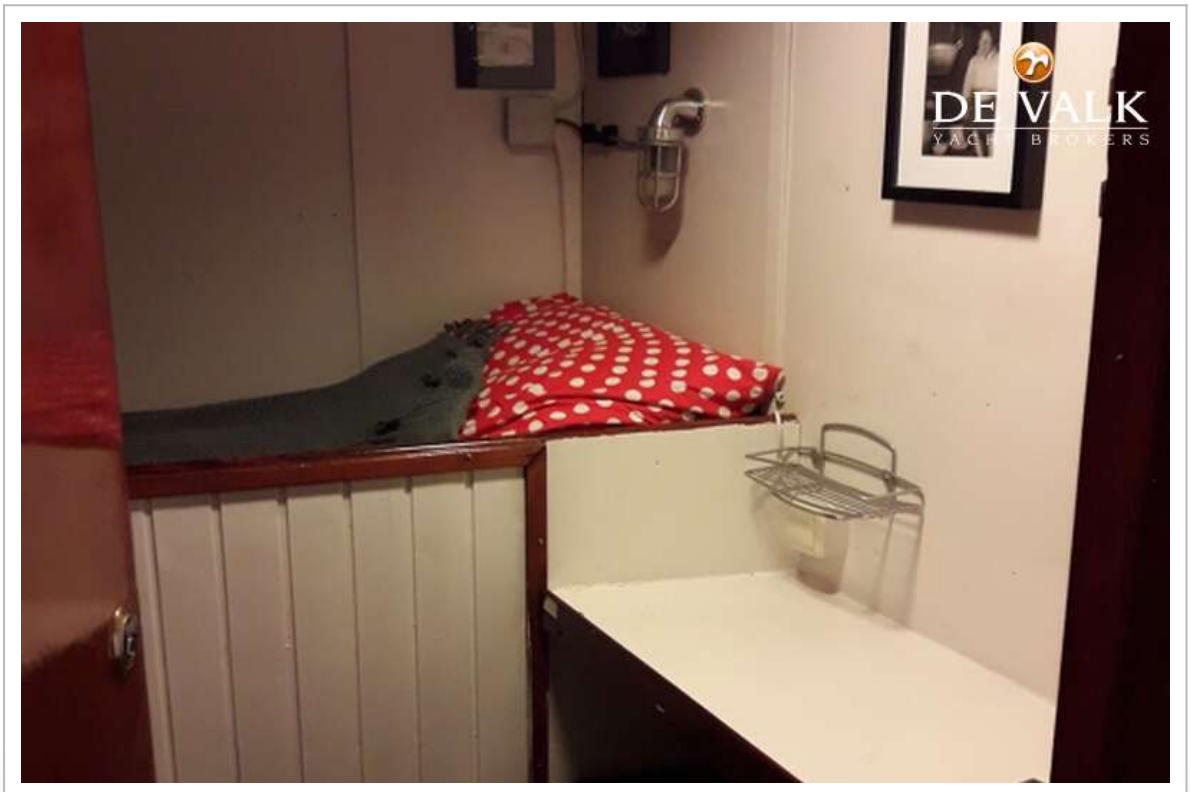
DE VALK


LISTER BLACKSTONE
DE VALK
YACHT BROKERS

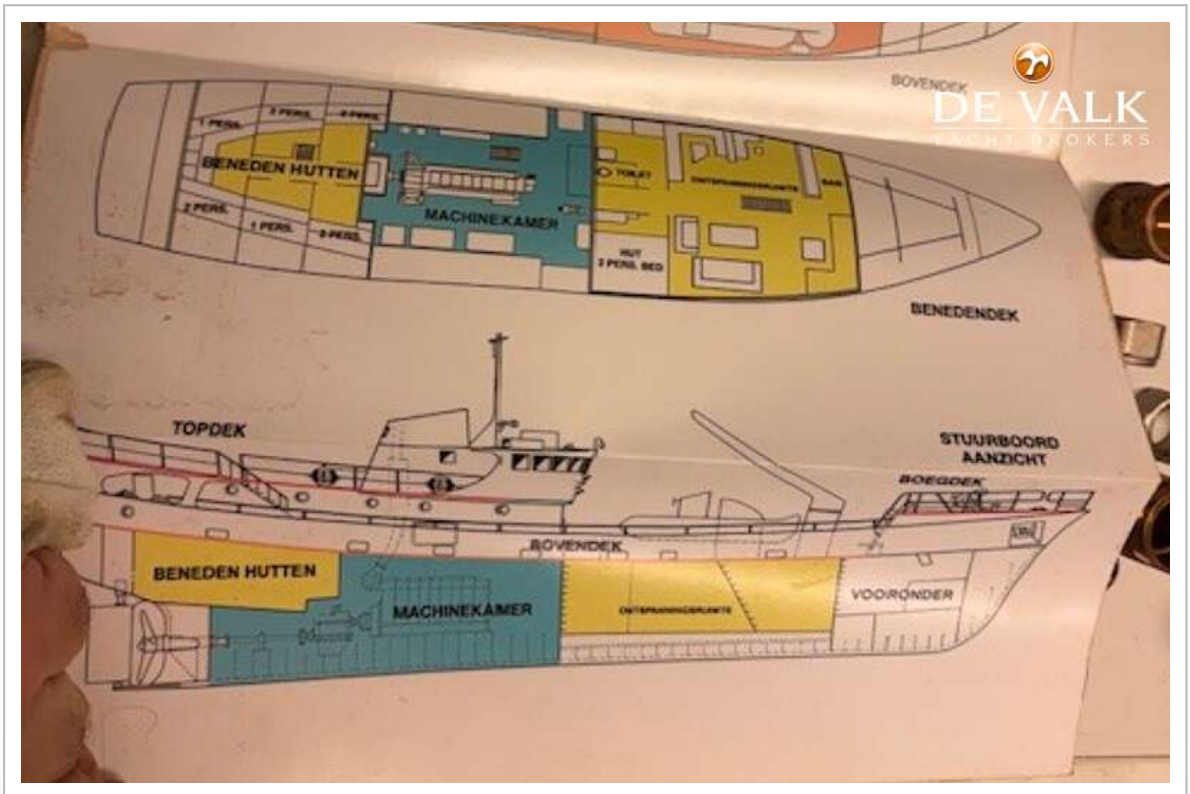
BOVENDEK
DE VALK
YACHT BROKERS
BENEDEN HUTTEN
MACHINEKAMER
BENEDENDEK
TOPDEK
STUURBOORD
AANZICHT
BOEGDEK
BOVENDEK
BENEDEN HUTTEN
MACHINEKAMER
VOORONDER

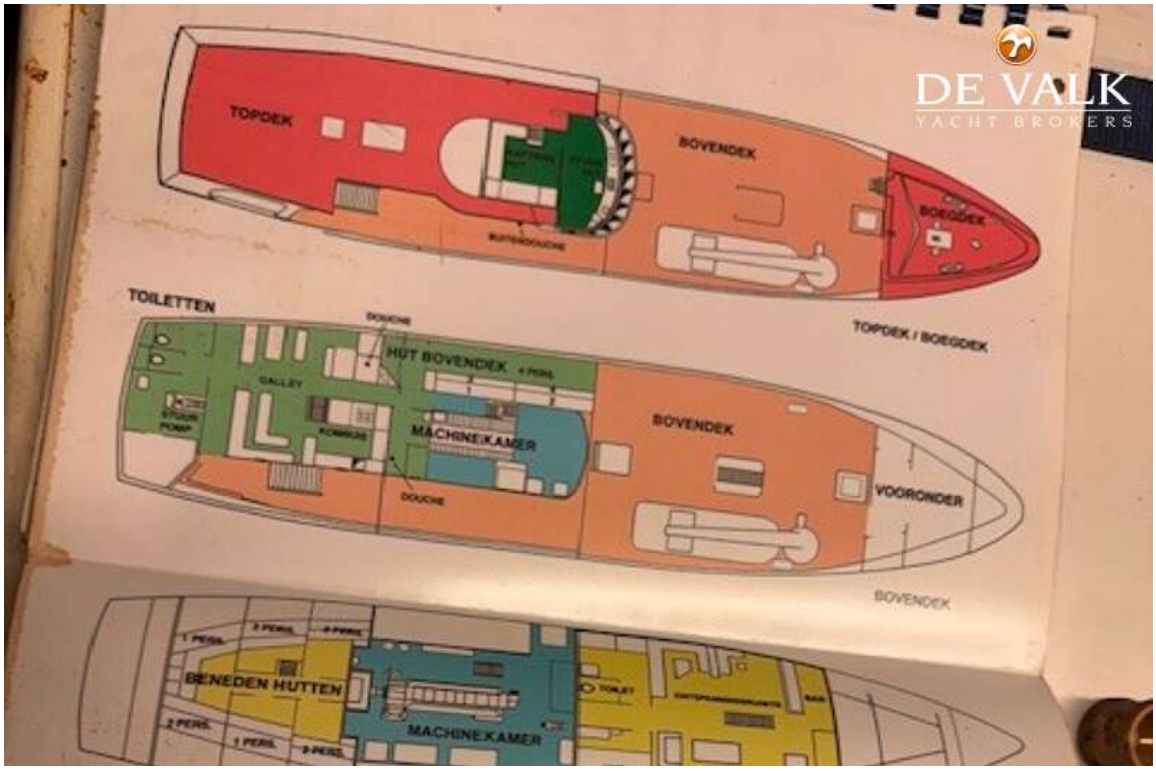
DE VALK
YACHT BROKERS
TOPDEK
BOVENDEK
BOEGDEK
TOILETTEN
DOUCHE
TOPDEK / BOEGDEK
HUT BOVENDEK
GALLEY
MACHINEKAMER
BOVENDEK
VOORONDER
DOUCHE
BOVENDEK
BENEDEN HUTTEN
MACHINEKAMER

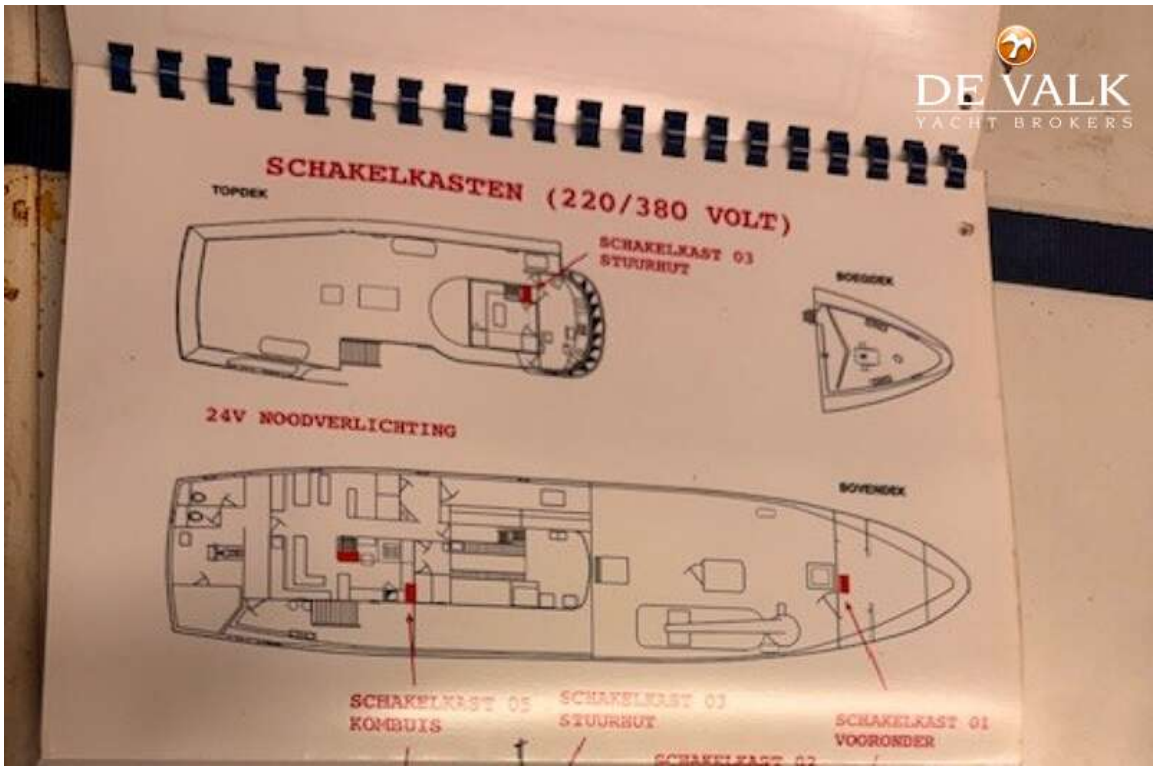
DE VALK
YACHT BROKERS
SCHAKELKASTEN (220/380 VOLT)
TOPDEK
SCHAKELKAST 03
STUURHUT
BOEGDEK
24V NOODVERLICHTING
BOVENDEK
SCHAKELKAST 05
KOMBUIS
SCHAKELKAST 03
STUURHUT
SCHAKELKAST 01
VOORONDER

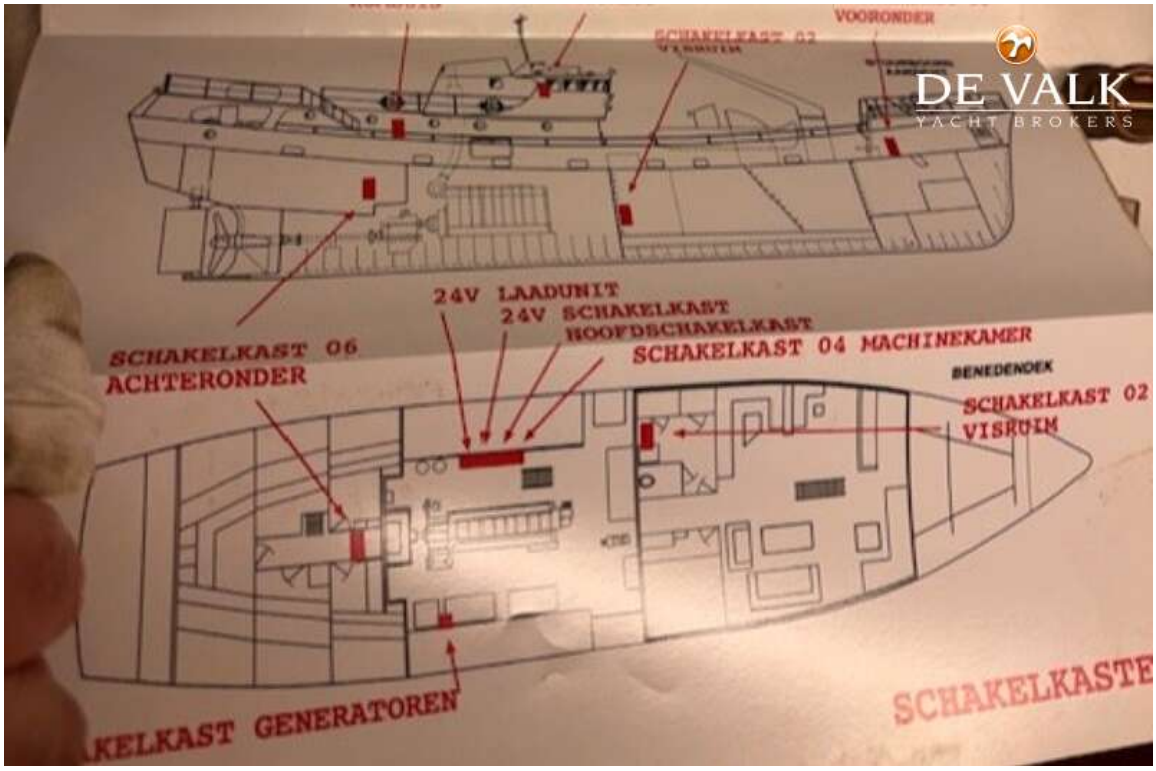
VOORONDER
DE VALK
YACHT BROKERS
24V LAADUNIT
24V SCHAKELKAST
HOOFDSCHAKELKAST
SCHAKELKAST 04 MACHINEKAMER
BENEDENDEK
SCHAKELKAST 02
VISRUIM
SCHAKELKAST 06
ACHTERONDER
KELKAST GENERATOREN
SCHAKELKASTE

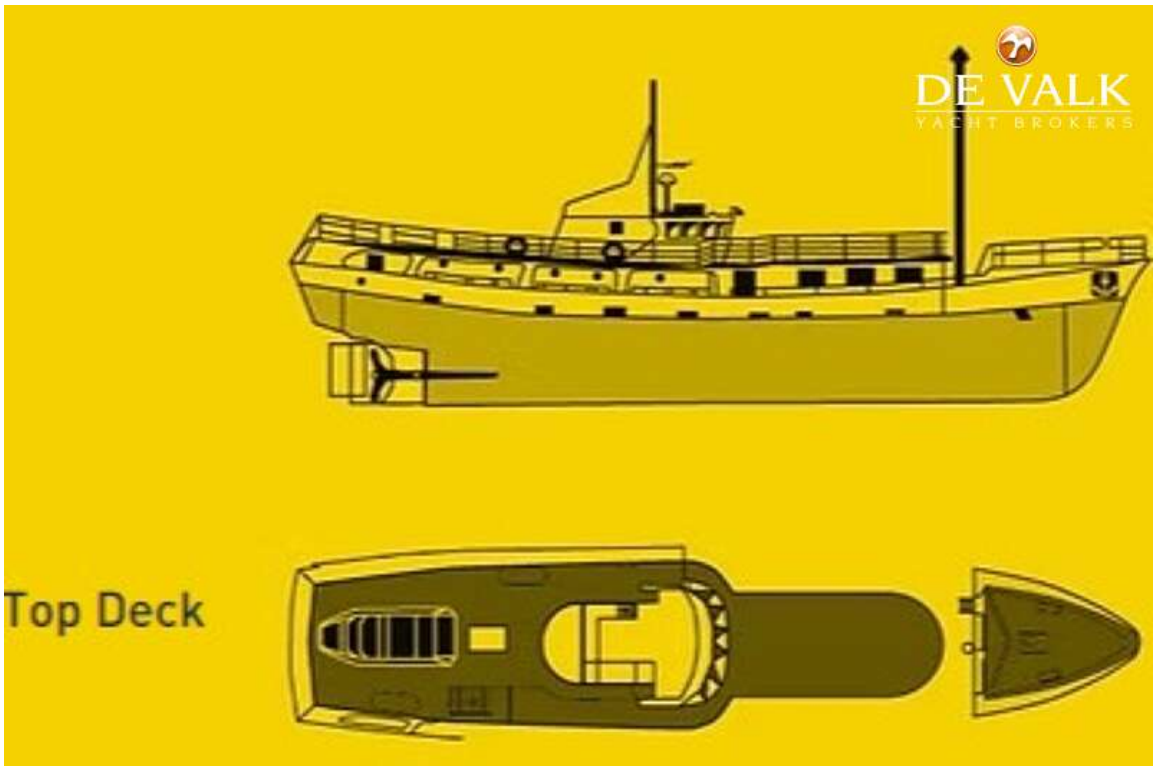
DE VALK
YACHT BROKERS
Top Deck

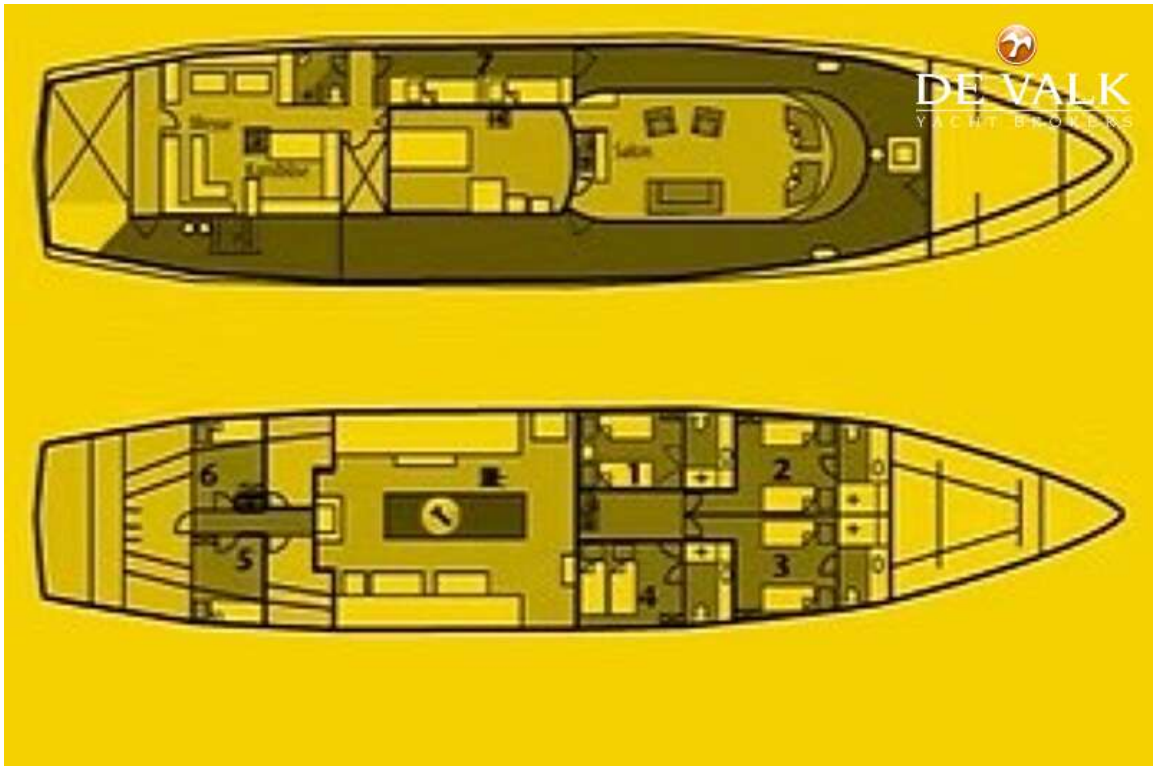
DE VALK
YACHT BUILDERS
6
5
4
3
2